Vincent Lübeck

1654-1740

Willkommen süßer Bräutigam

Weihnachtskantate für 2 Solostimmen
2 Violinen, Violoncello,Kontrabass
Orgel oder Cembalo

Sonata

Adagio

Violine1

Violine2

Orgel

tr

8

15

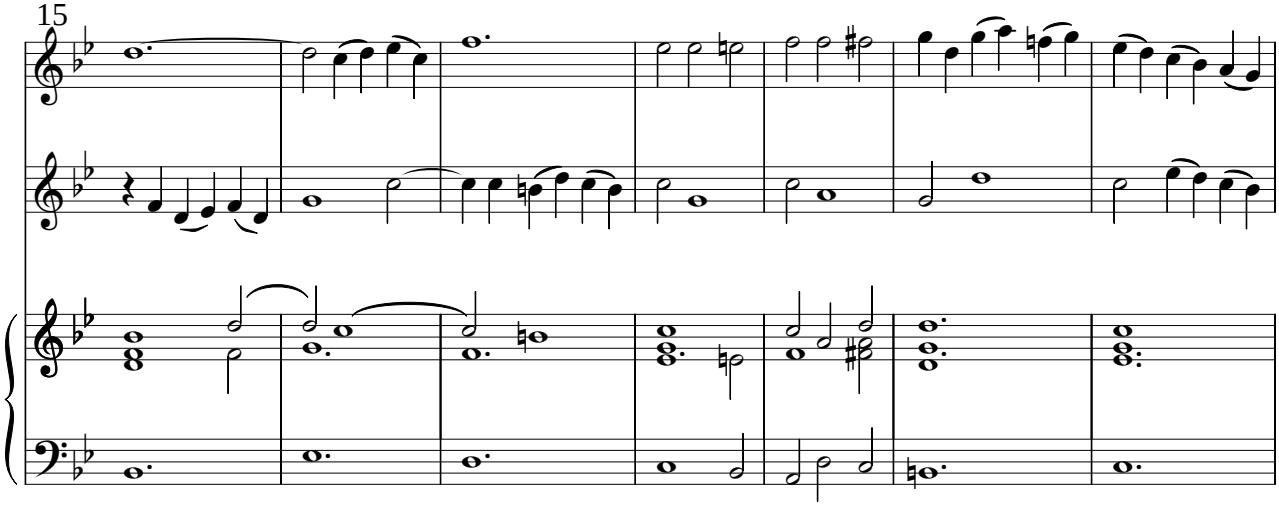

22

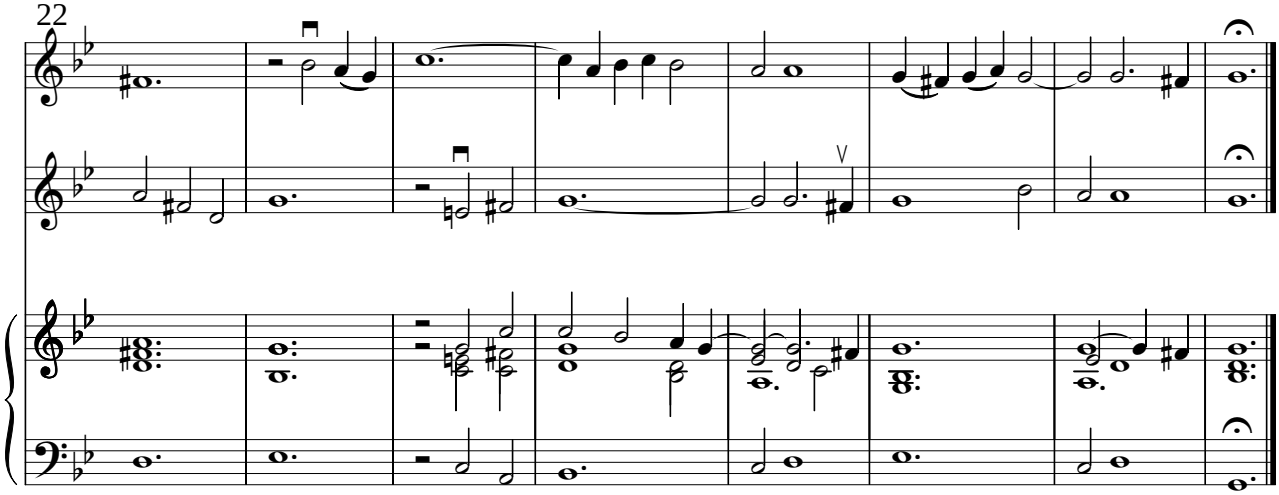

Vers.1

30

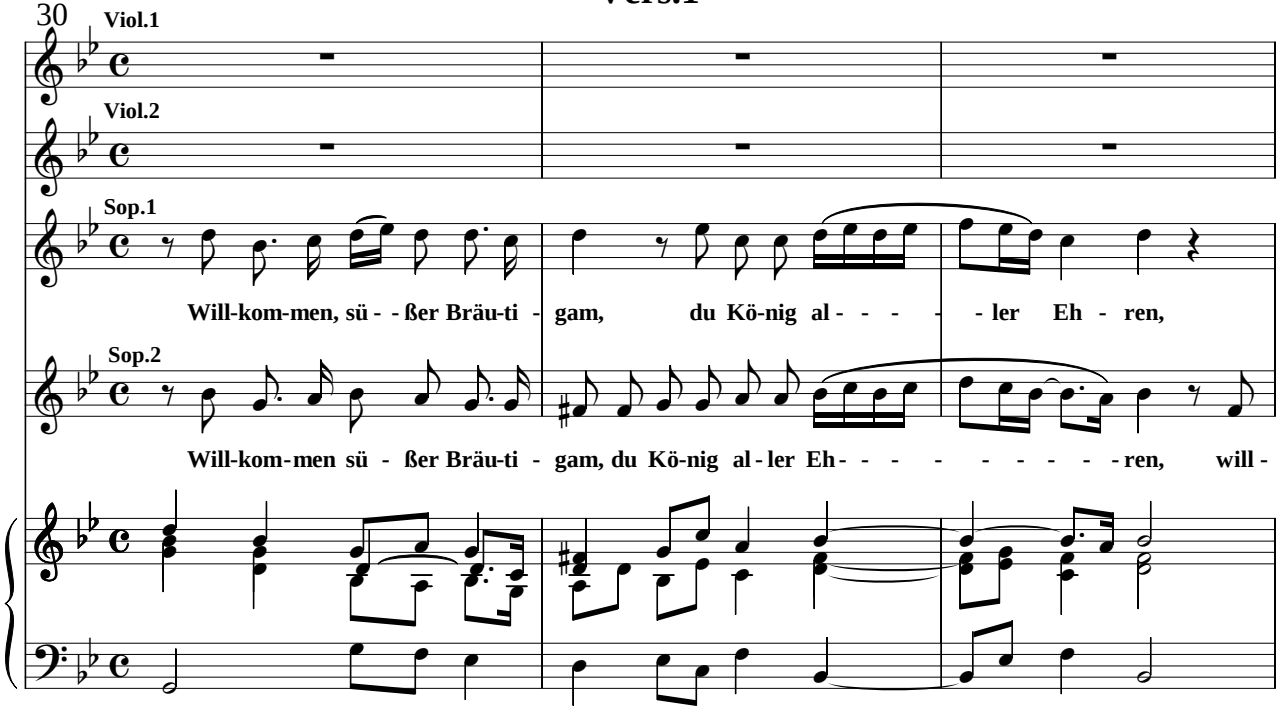

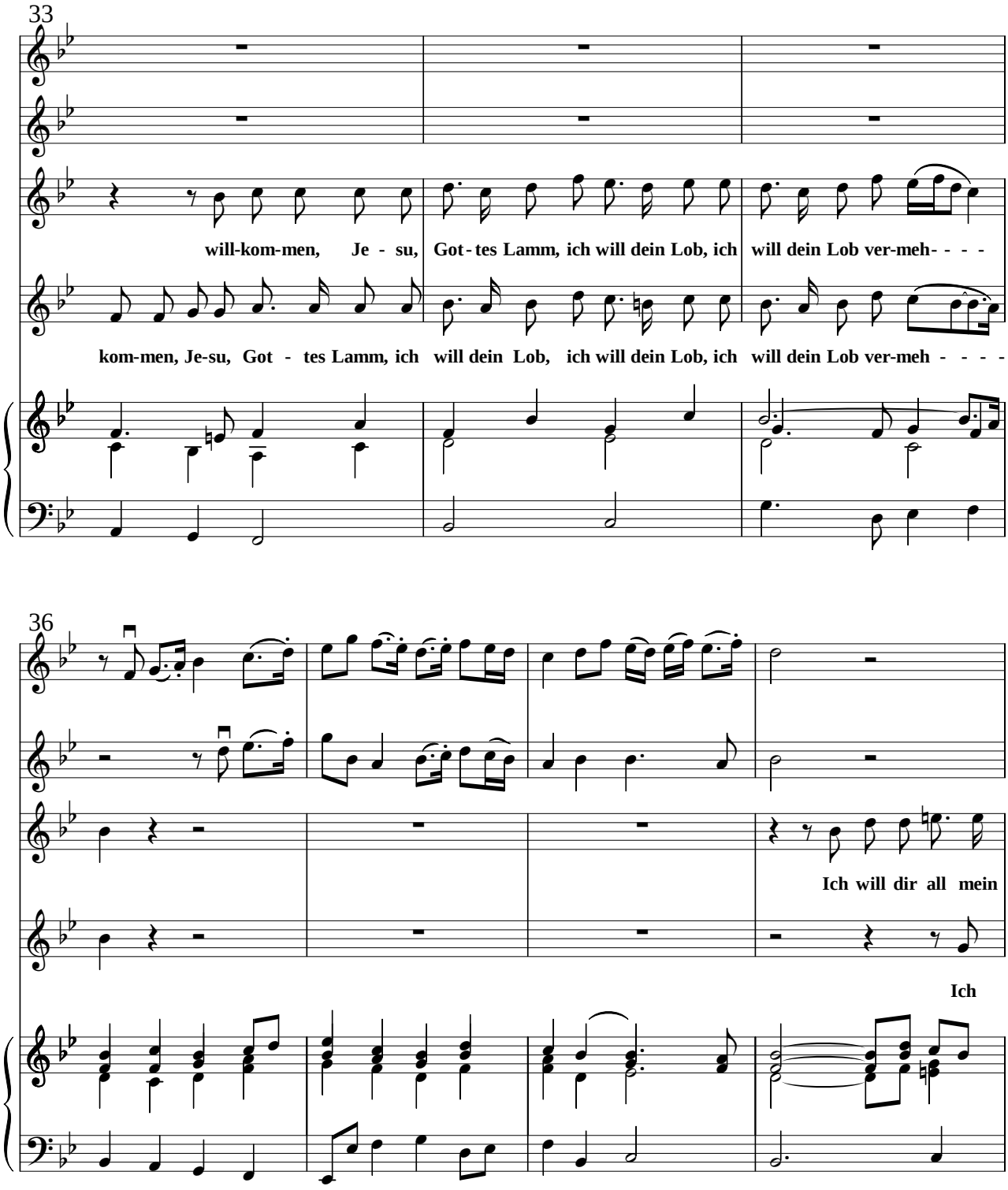
33
will-kom-men, Je - su, Got - tes Lamm, ich will dein Lob, ich will dein Lob ver-meh- - - -
kom-men, Je-su, Got - tes Lamm, ich will dein Lob, ich will dein Lob, ich will dein Lob ver-meh - - - -
36
Ich will dir all mein
Ich

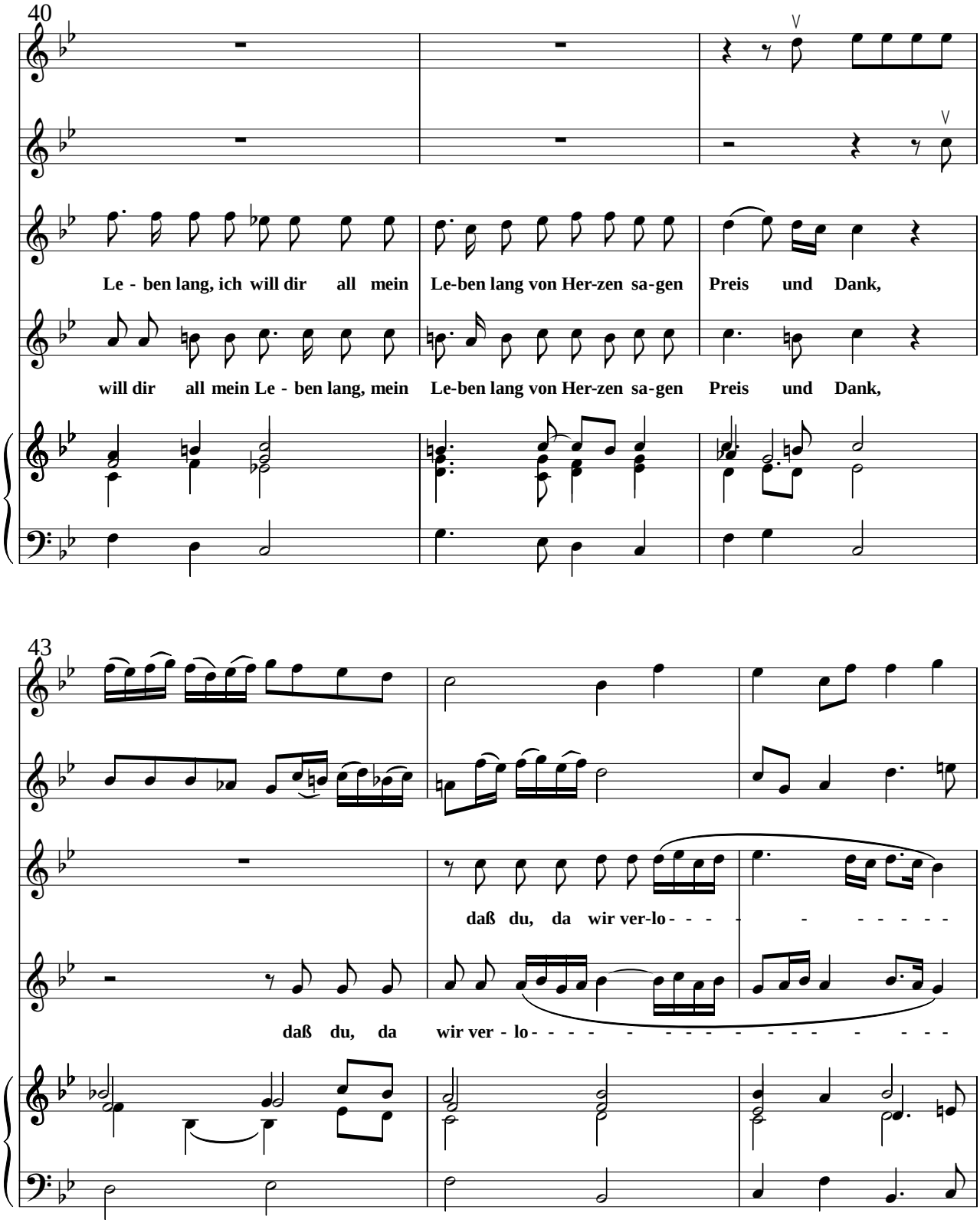
40
Le - ben lang, ich will dir all mein Le-ben lang von Her-zen sa-gen Preis und Dank,
will dir all mein Le - ben lang, mein Le-ben lang von Her-zen sa-gen Preis und Dank,
43
daß du, da wir ver-lo - - - - - - - - - - - -
daß du, da wir ver - lo -

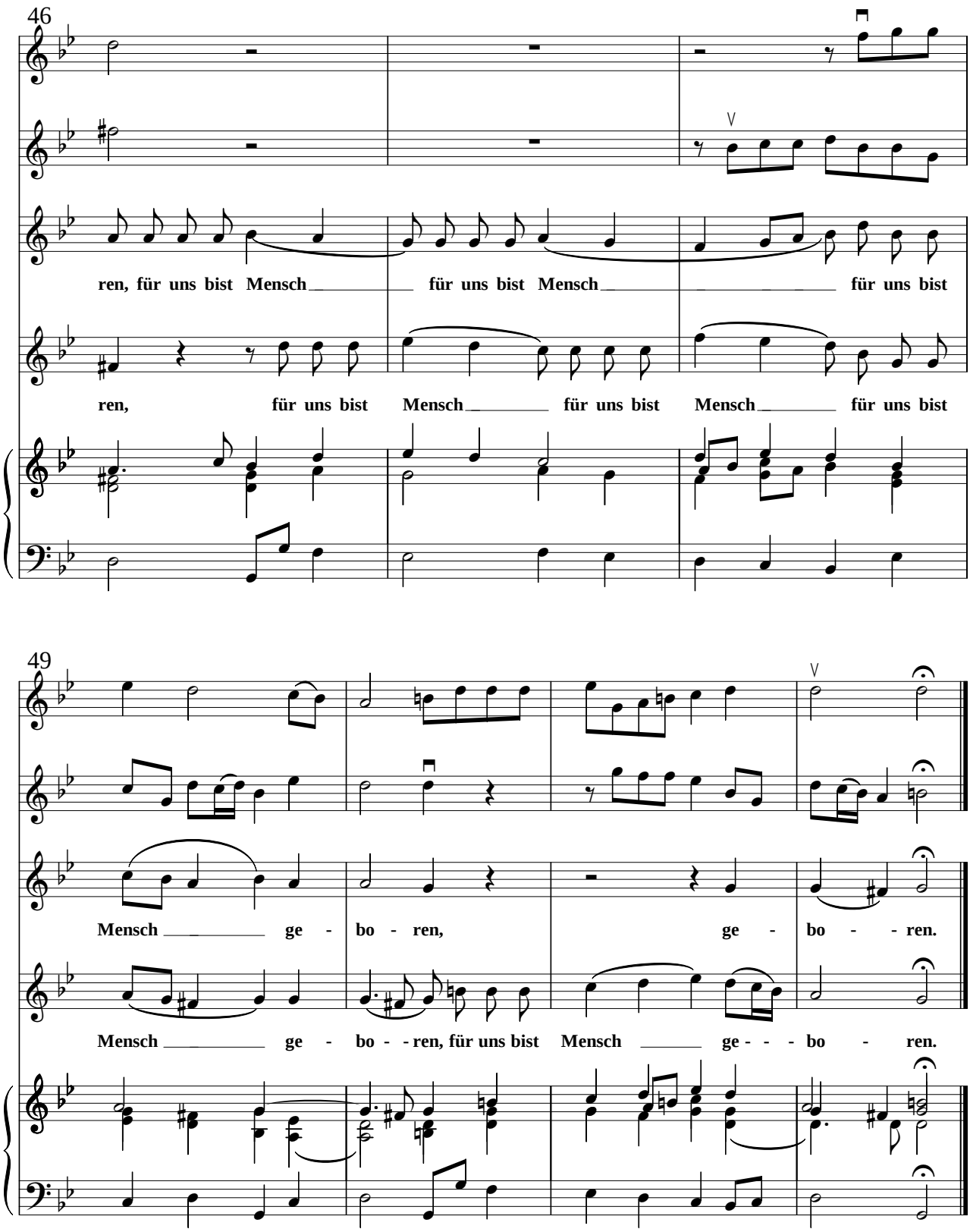
46
ren, für uns bist Mensch für uns bist Mensch für uns bist
ren, für uns bist Mensch für uns bist Mensch für uns bist
49
Mensch ge - bo - ren, ge - bo - - ren.
Mensch ge - bo - - ren, für uns bist Mensch ge - - - bo - ren.

Vers.2

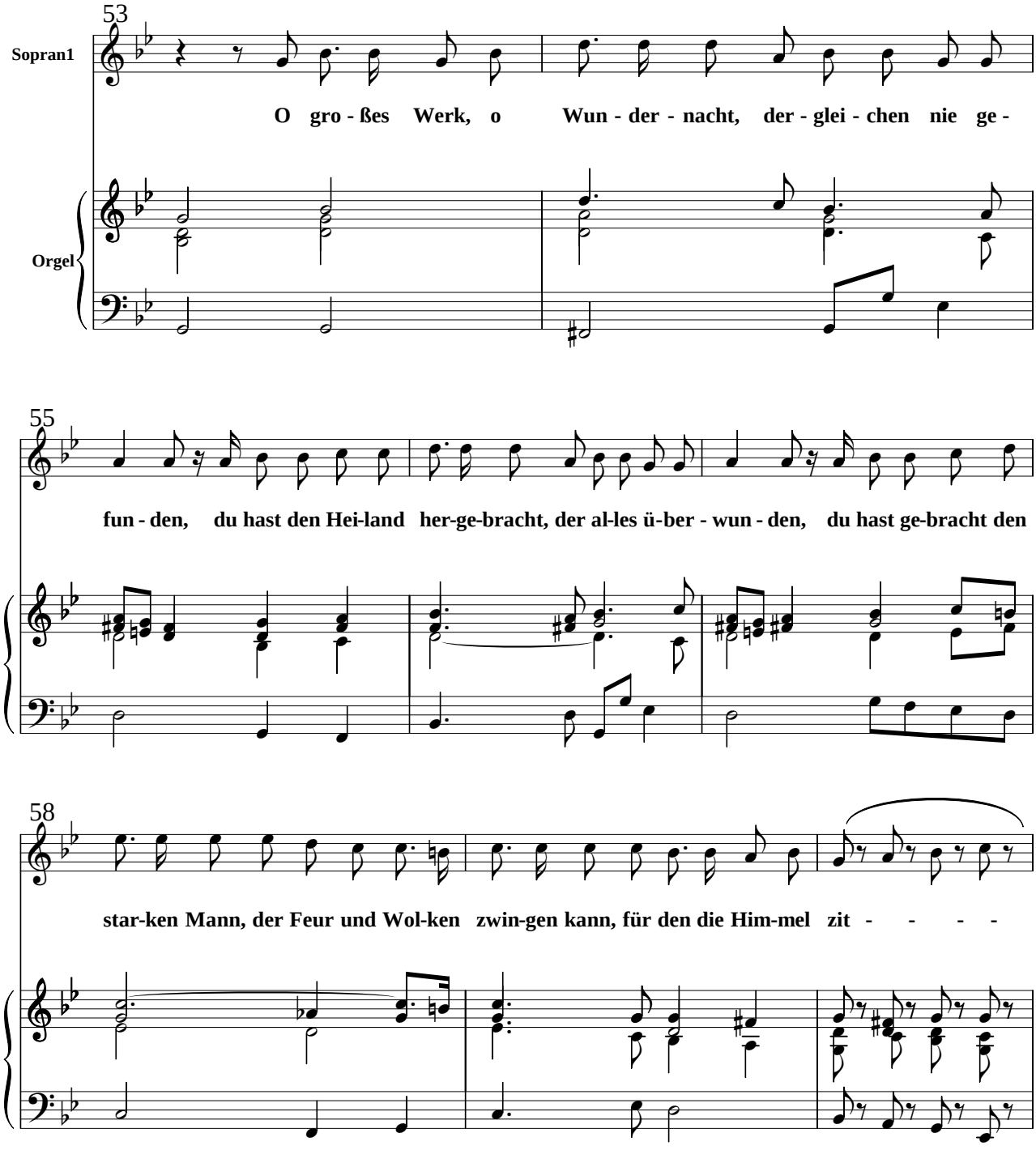
53
Sopran1
O gro - ßes Werk, o Wun - der - nacht, der - glei - chen nie ge -
Orgel
55
fun - den, du hast den Hei-land her-ge-bracht, der al-les ü-ber - wun - den, du hast ge-bracht den
58
star-ken Mann, der Feur und Wol-ken zwin-gen kann, für den die Him-mel zit - - - -

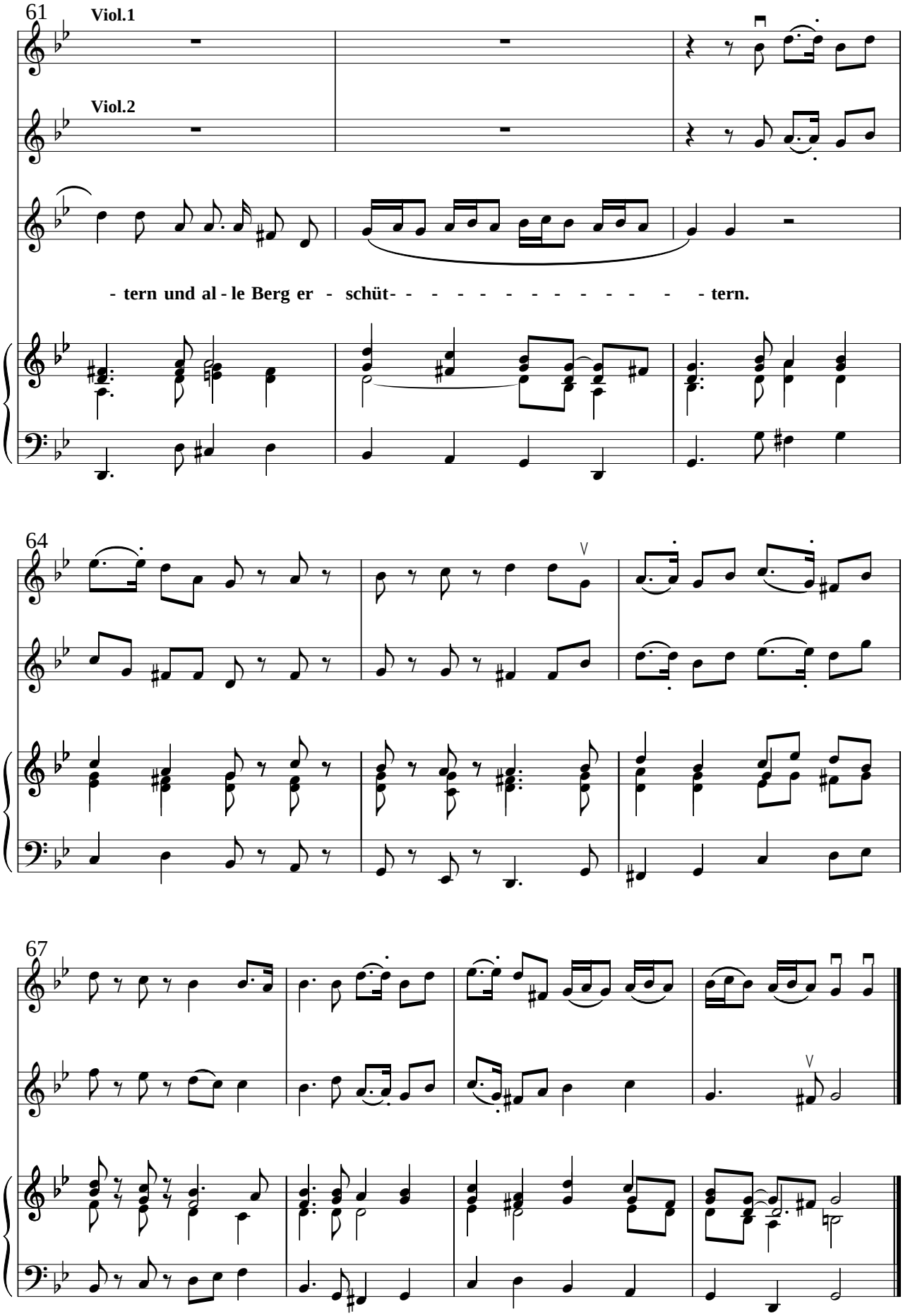
61
Viol.1
Viol.2
- tern und al - le Berg er - schüt- - - - - - - - - - - - - tern.
64
67

Vers.3

71

Sopran 2

O lie-bes Kind, o sü-ßer Knab, hold-se-lig von Ge- - bär-den, mein Bru-der, den ich

Orgel

74

lie-ber hab als al - - - le Schätz auf Er-den, komm Schön-ster, in mein Herz hin-ein, komm

77

ei-ligst, laß die Krip-pen sein, komm, komm, komm, komm, ich will bei Zei-ten dein La-ger dir be -

80

rei-ten.

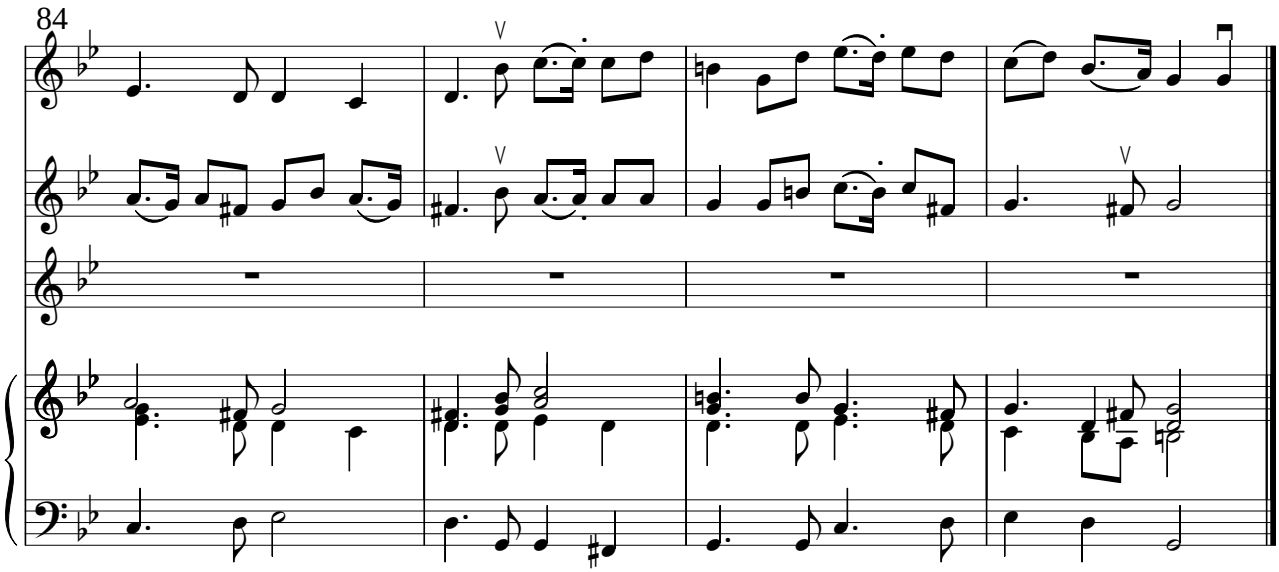
84

Vers.4

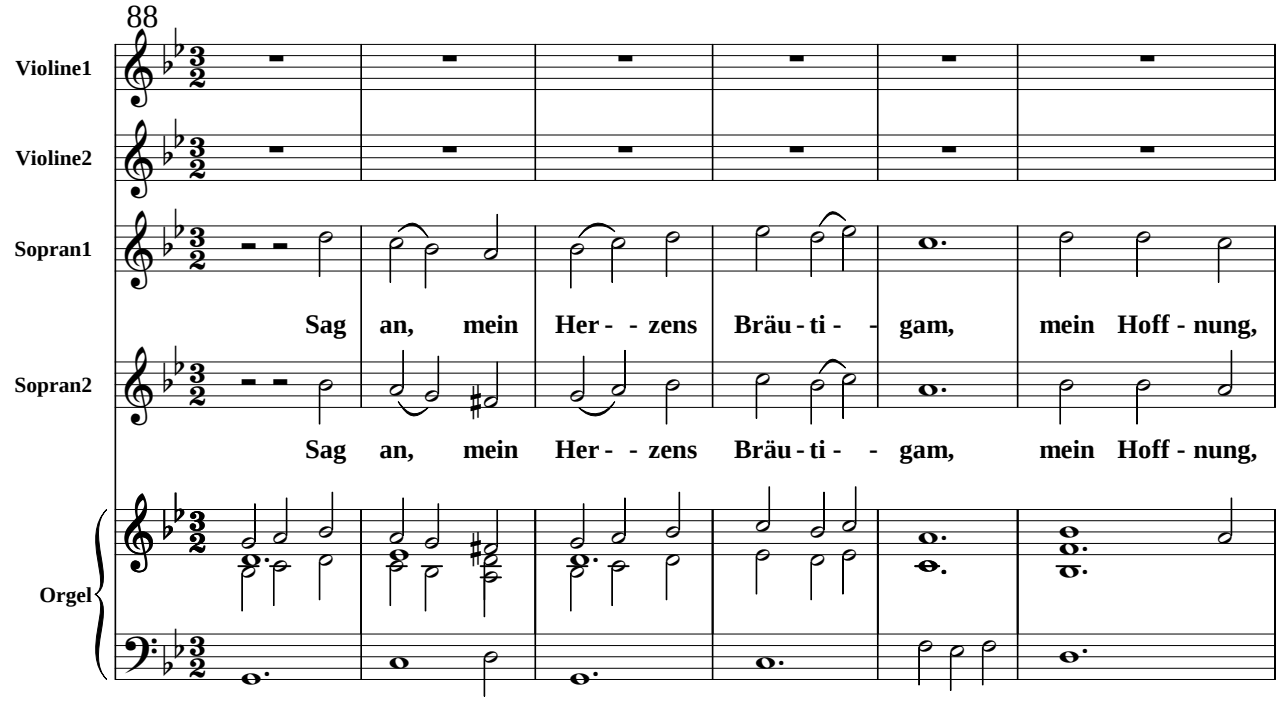
88
Violine1
Violine2
Sopran1
Sopran2
Orgel
Sag an, mein Her - - zens Bräu - ti - - gam, mein Hoff - nung,
Sag an, mein Her - - zens Bräu - ti - - gam, mein Hoff - nung,

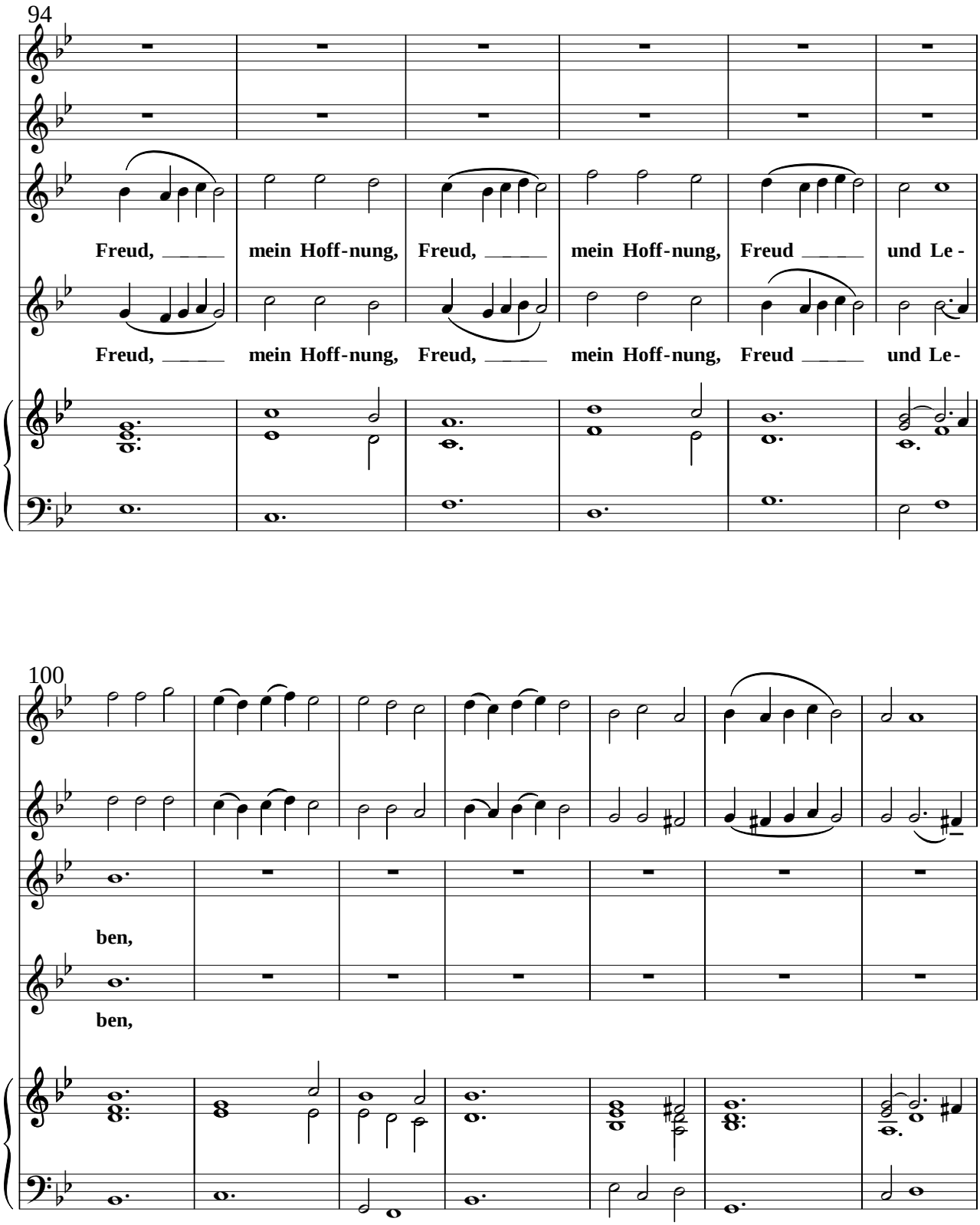
94
Freud, mein Hoff-nung, Freud, mein Hoff-nung, Freud und Le -
Freud, mein Hoff-nung, Freud, mein Hoff-nung, Freud und Le-
100
ben,
ben,

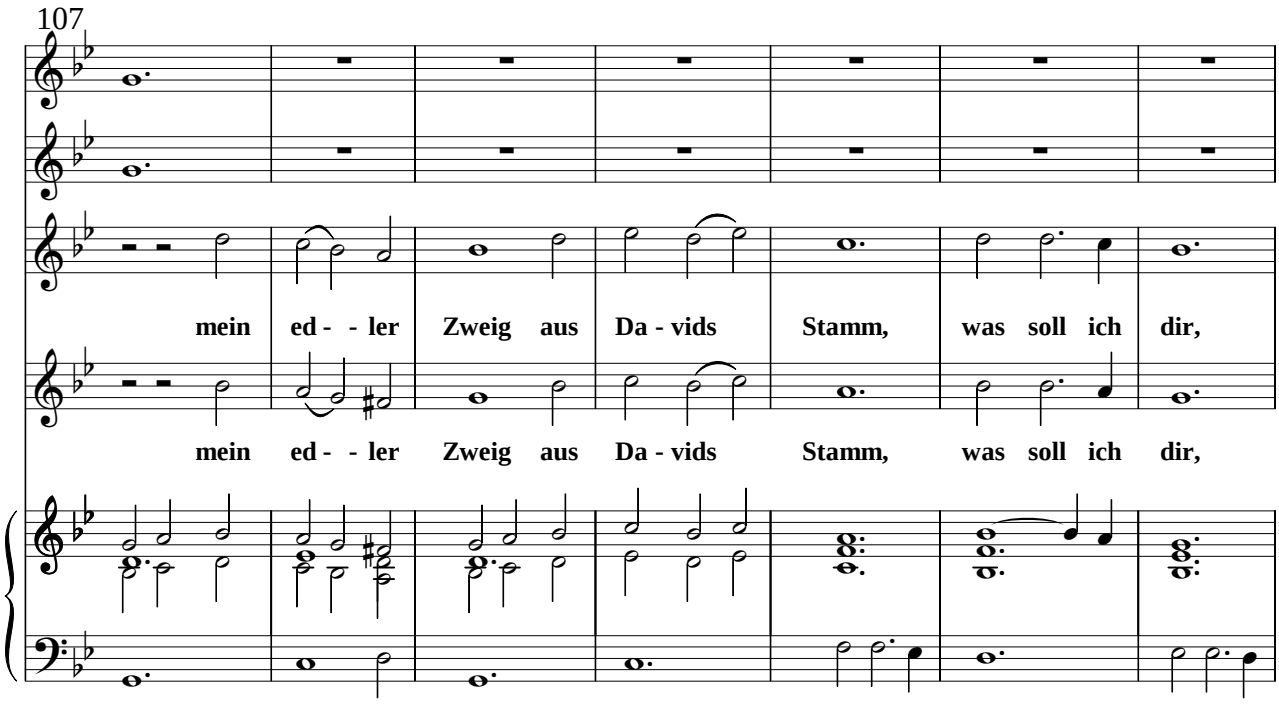
107
mein ed - - ler Zweig aus Da - vids Stamm, was soll ich dir,
mein ed - - ler Zweig aus Da - vids Stamm, was soll ich dir,

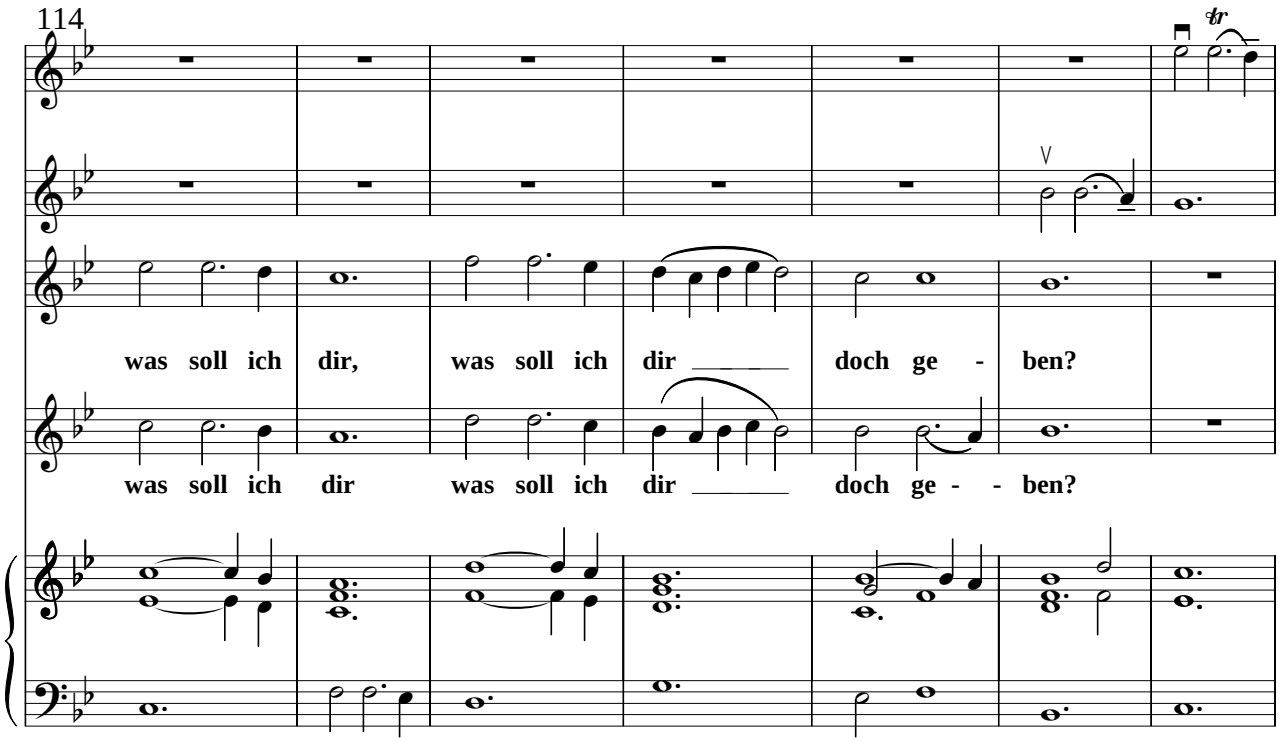
114
tr
was soll ich dir, was soll ich dir doch ge - ben?
was soll ich dir was soll ich dir doch ge - - ben?

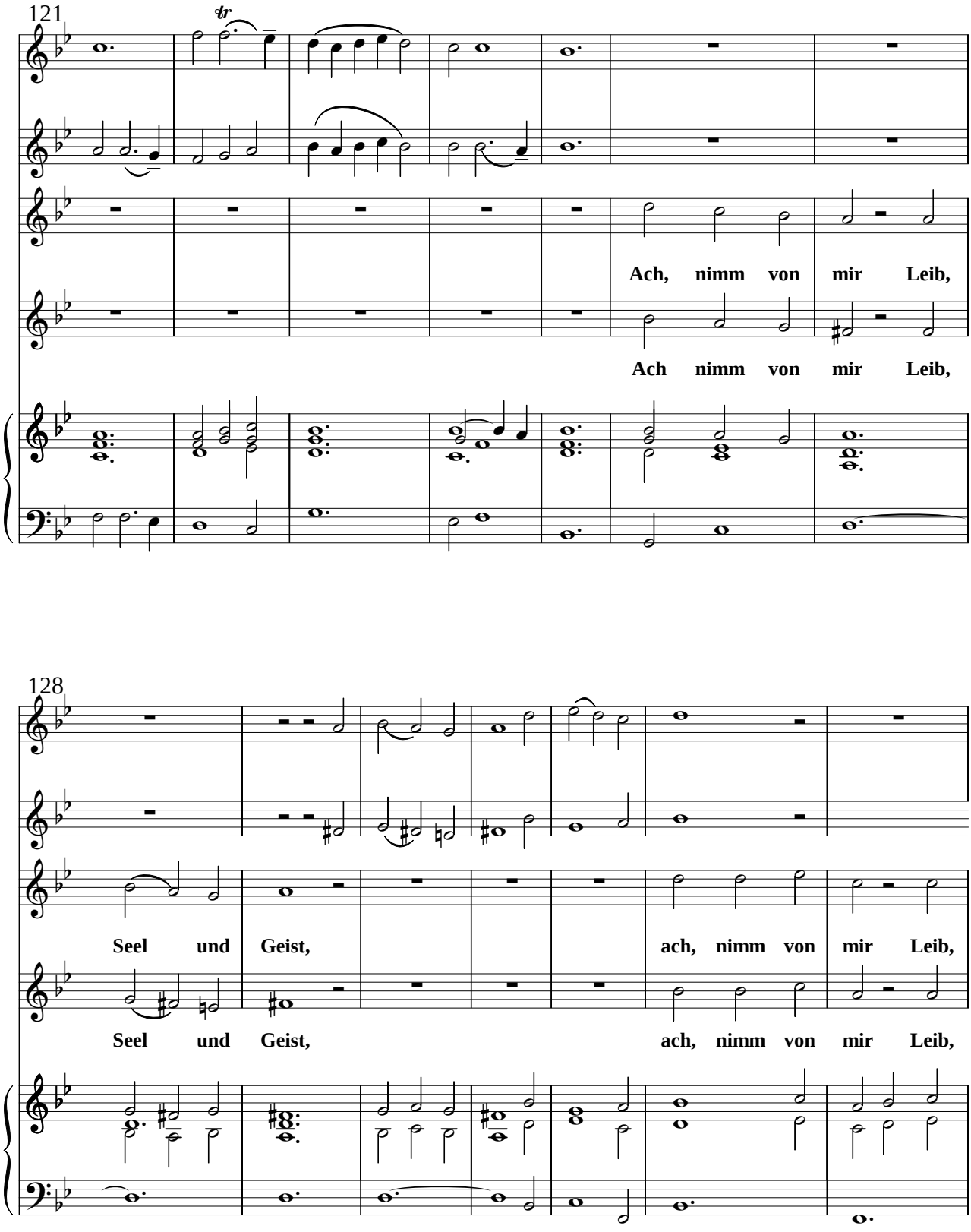
121
tr
Ach, nimm von mir Leib,
Ach nimm von mir Leib,
128
Seel und Geist, ach, nimm von mir Leib,
Seel und Geist, ach, nimm von mir Leib,

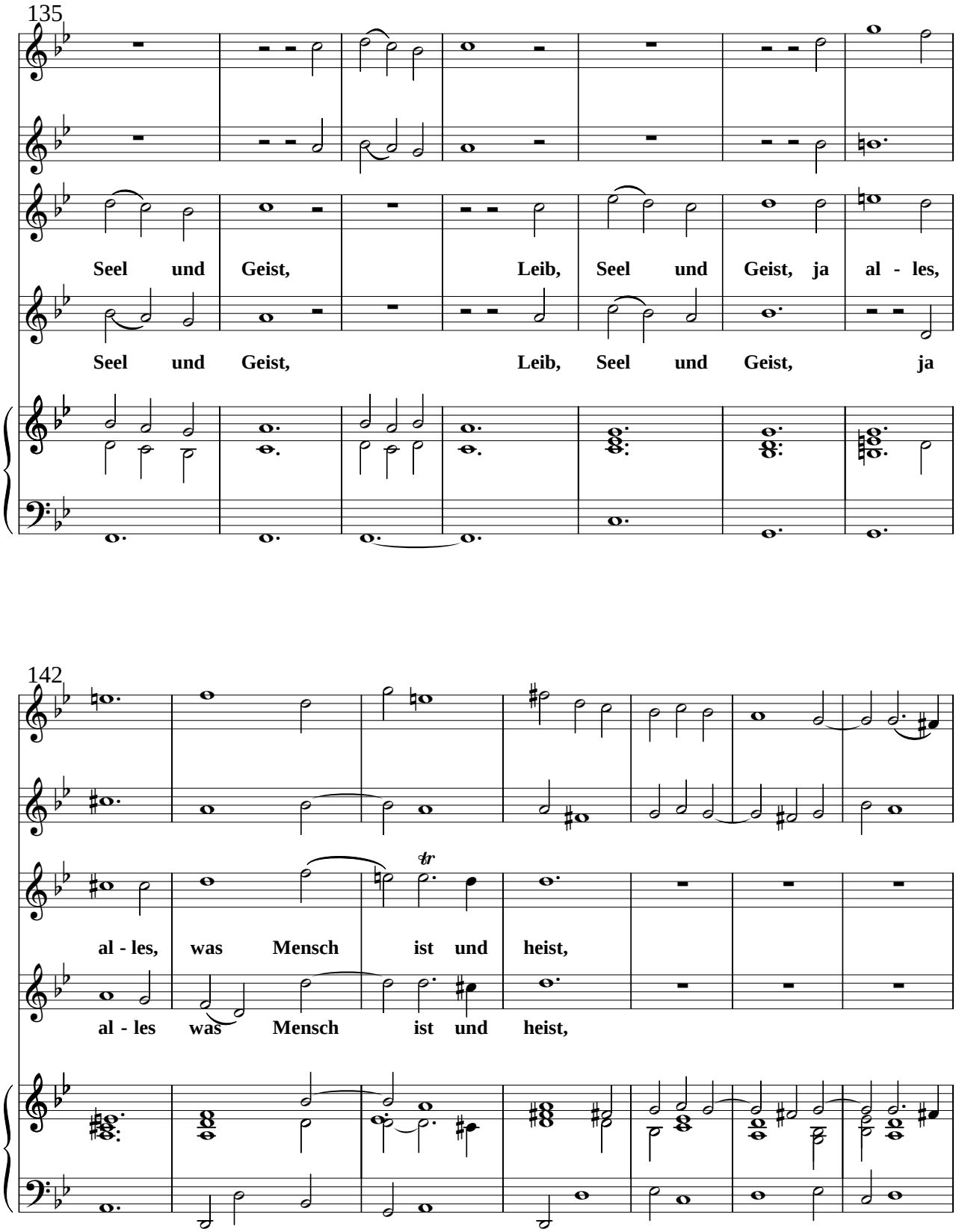
135
Seel und Geist, Leib, Seel und Geist, ja al - les,
Seel und Geist, Leib, Seel und Geist, ja
142
tr
al - les, was Mensch ist und heist,
al - les was Mensch ist und heist,

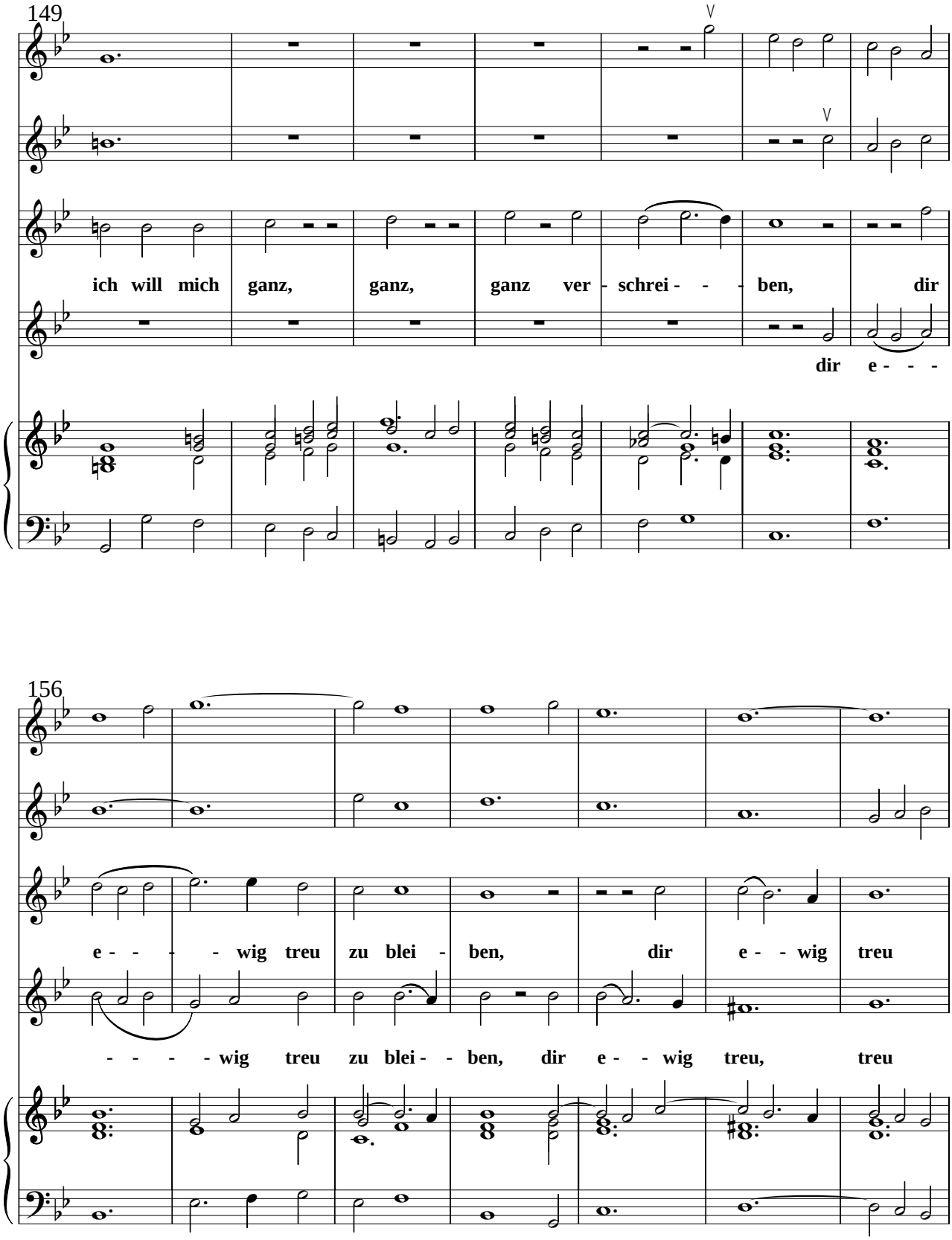
149
ich will mich ganz, ganz, ganz ver - schrei - - - ben, dir
dir e - - -
156
e - - - - wig treu zu blei - ben, dir e - - wig treu
- - - - wig treu zu blei - - ben, dir e - - wig treu, treu

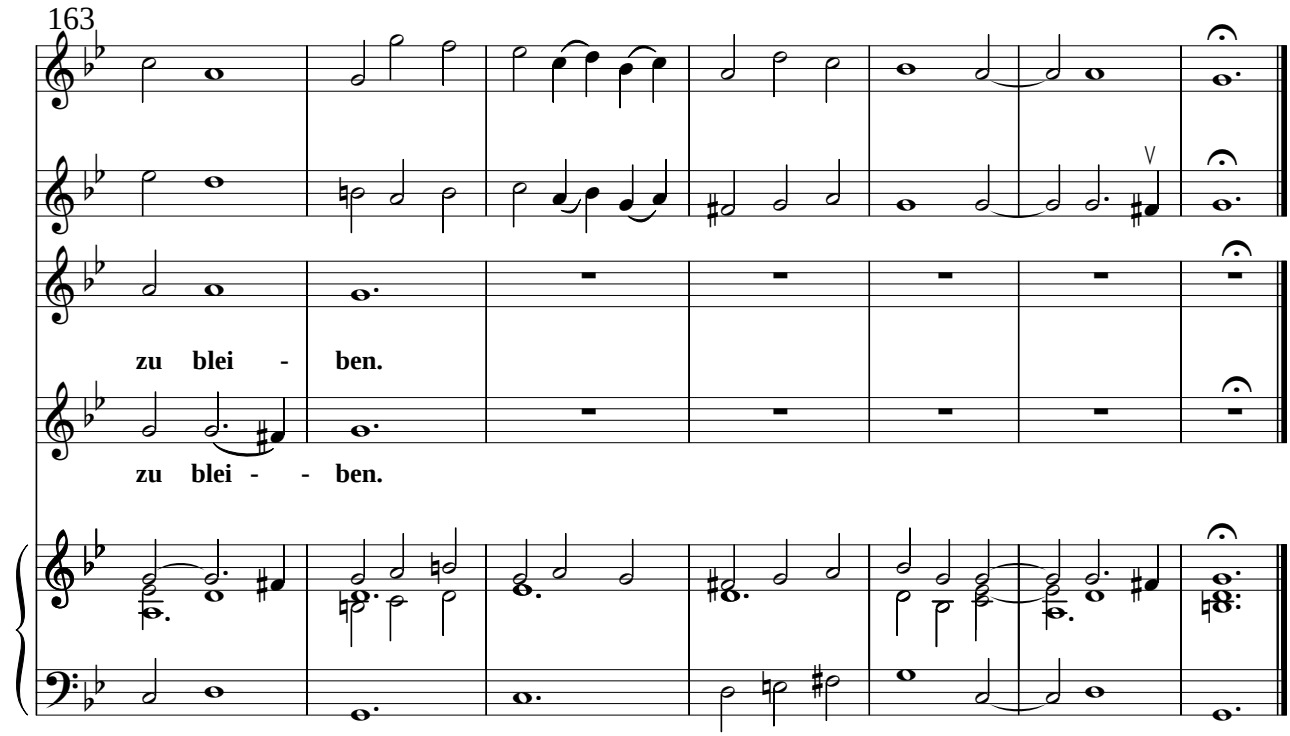
163
zu blei - ben.
zu blei - - ben.

Vers.5

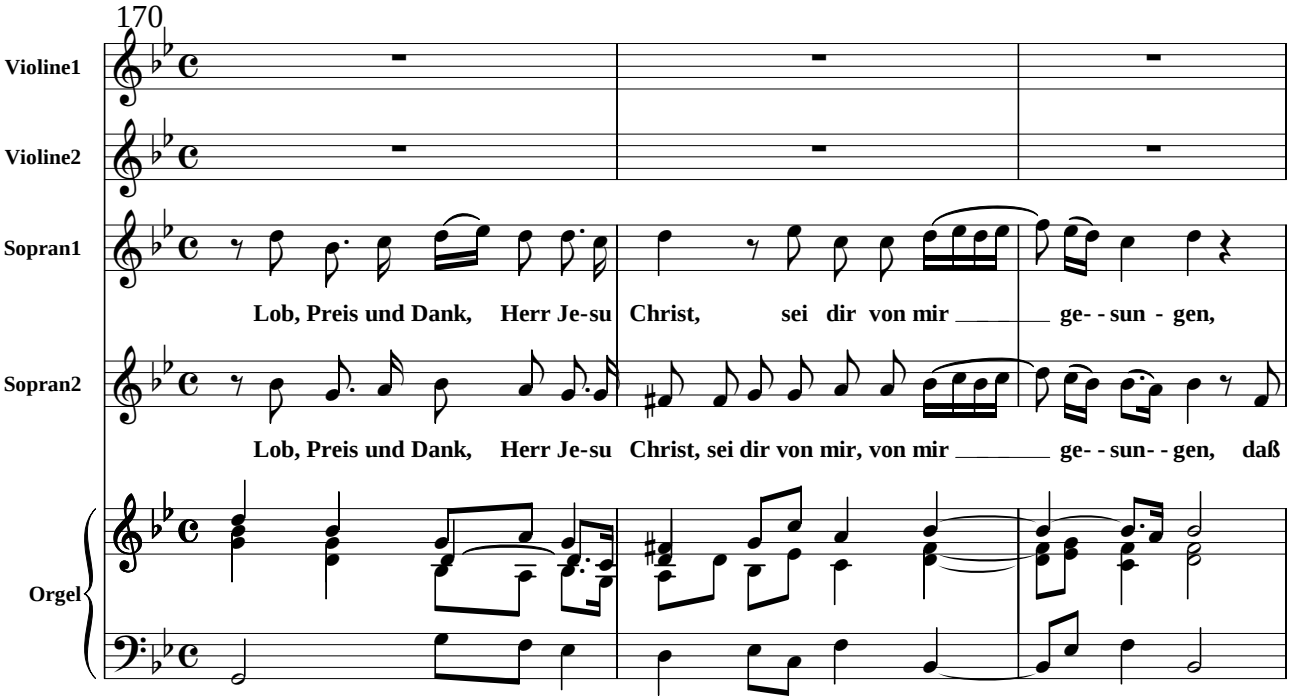
170
Violine1
Violine2
Sopran1
Lob, Preis und Dank, Herr Je-su Christ, sei dir von mir ge- - sun - gen,
Sopran2
Lob, Preis und Dank, Herr Je-su Christ, sei dir von mir, von mir ge- - sun- - gen, daß
Orgel

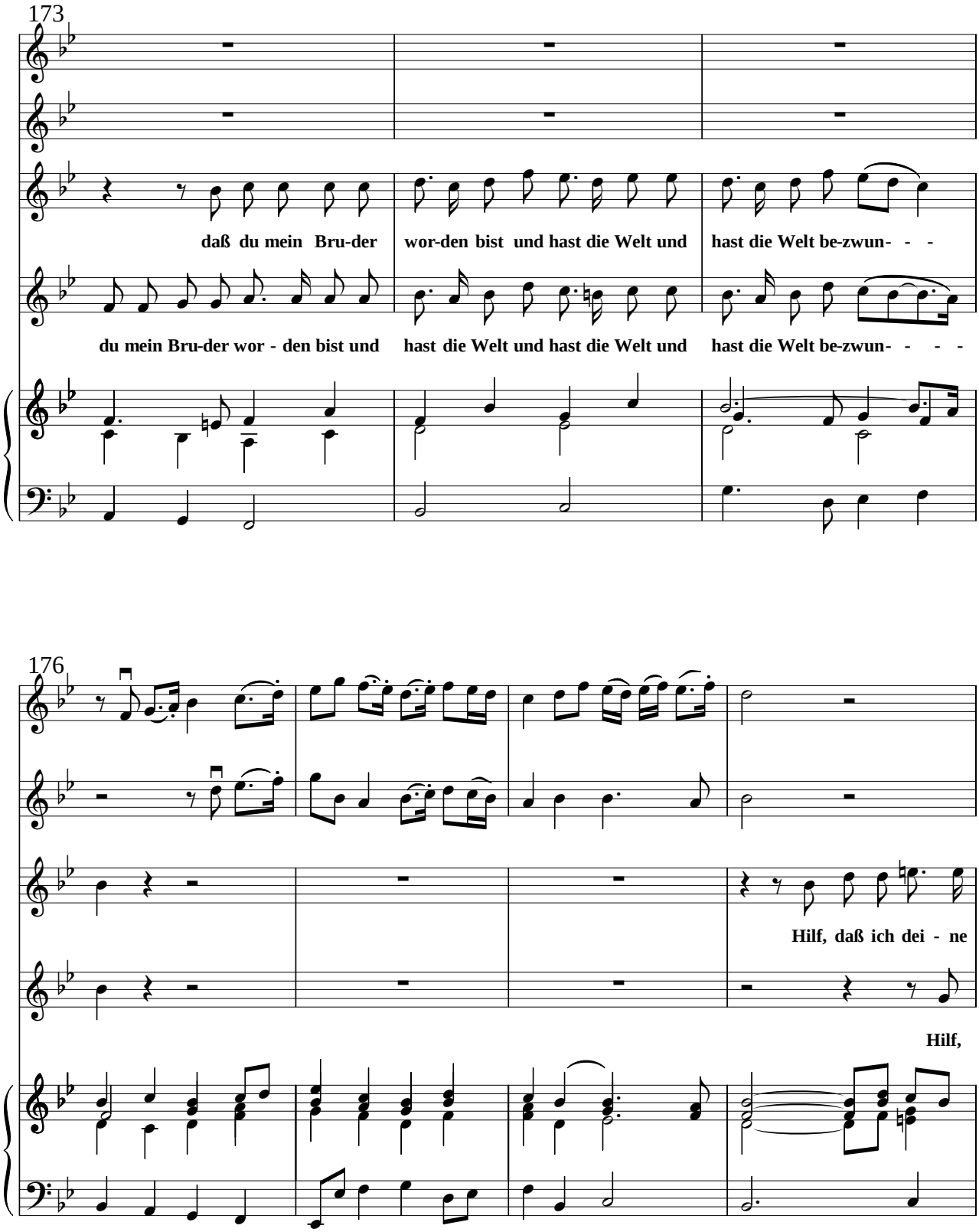
173
daß du mein Bru-der wor-den bist und hast die Welt und hast die Welt be-zwun- - -
du mein Bru-der wor - den bist und hast die Welt und hast die Welt und hast die Welt be-zwun- - - -
176
Hilf, daß ich dei - ne
Hilf,

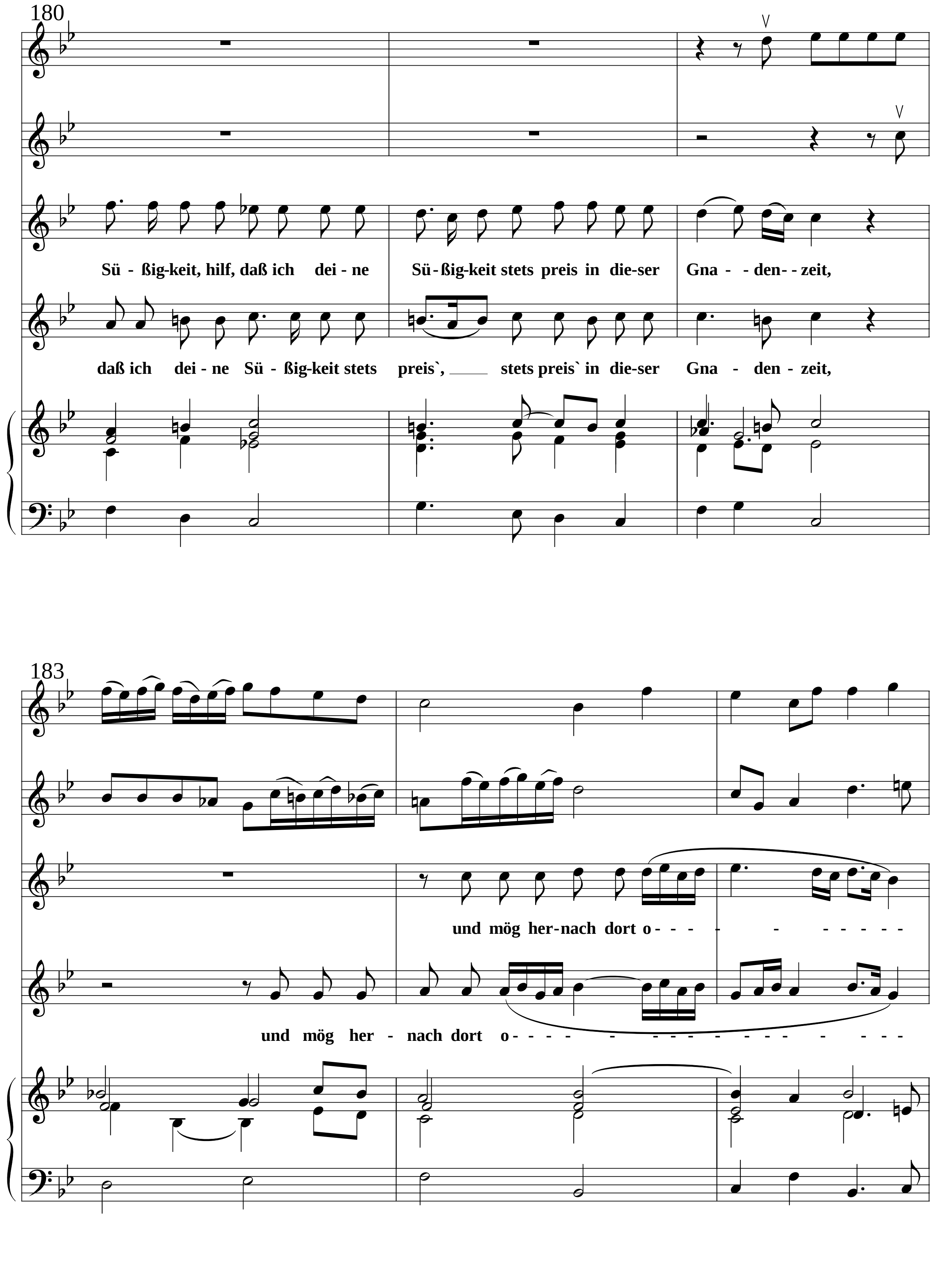
180
Sü - ßig-keit, hilf, daß ich dei - ne Sü - ßig-keit stets preis in die-ser Gna - - den- - zeit,
daß ich dei - ne Sü - ßig-keit stets preis`, stets preis` in die-ser Gna - den - zeit,
183
und mög her-nach dort o - - - - - - - - -
und mög her - nach dort o - - - - - - - - - - - - - - -

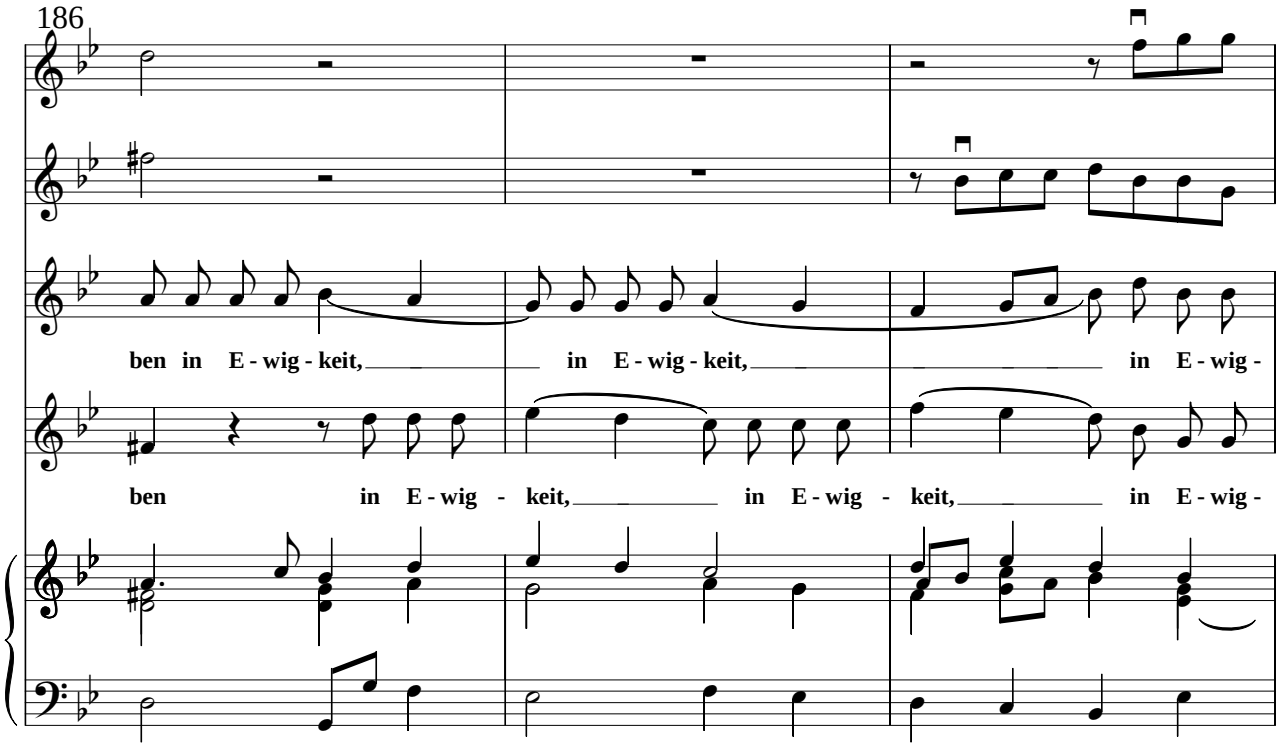
186
ben in E - wig - keit, in E - wig - keit, in E - wig -
ben in E - wig - keit, in E - wig - keit, in E - wig -

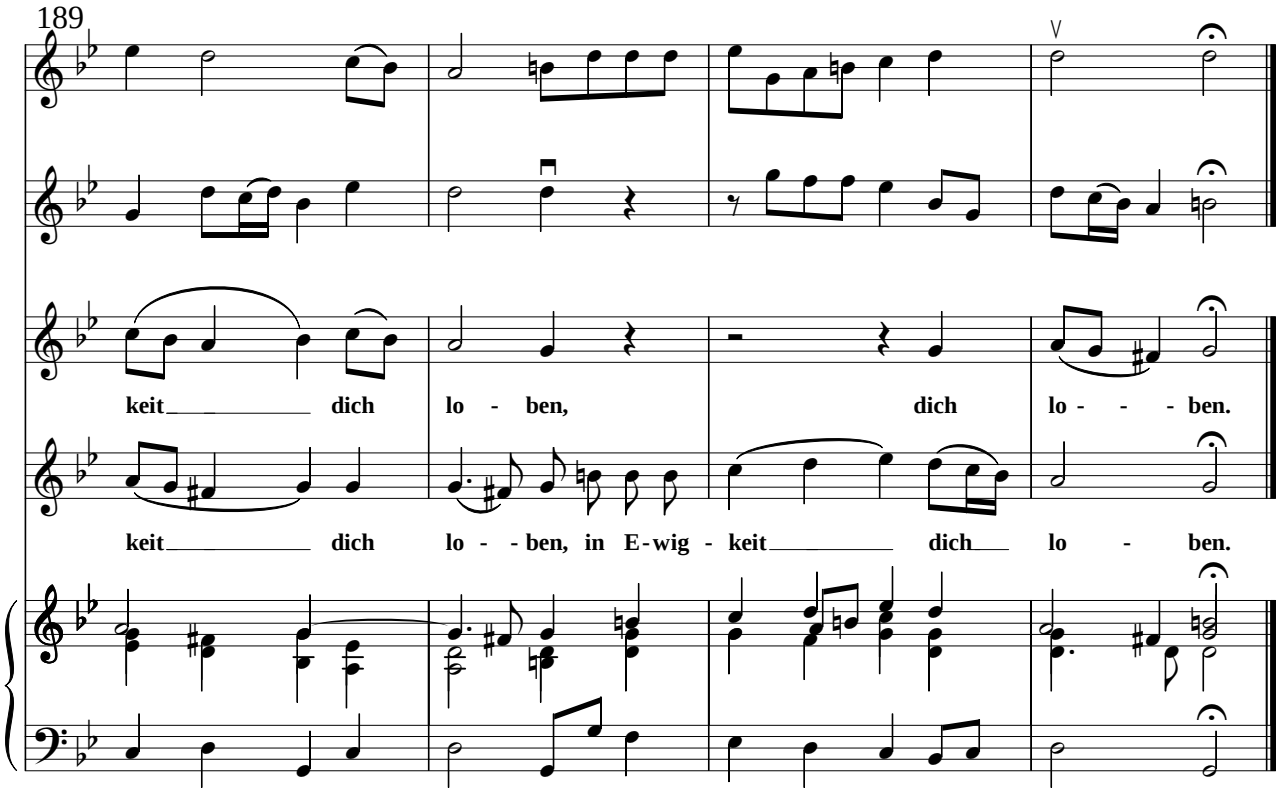
189
keit dich lo - ben, dich lo - - - ben.
keit dich lo - - ben, in E - wig - keit dich lo - ben.

Willkommen süßer Bräutigam

Sonata

Vincent Lübeck
1654-1740

Violine1

Adagio

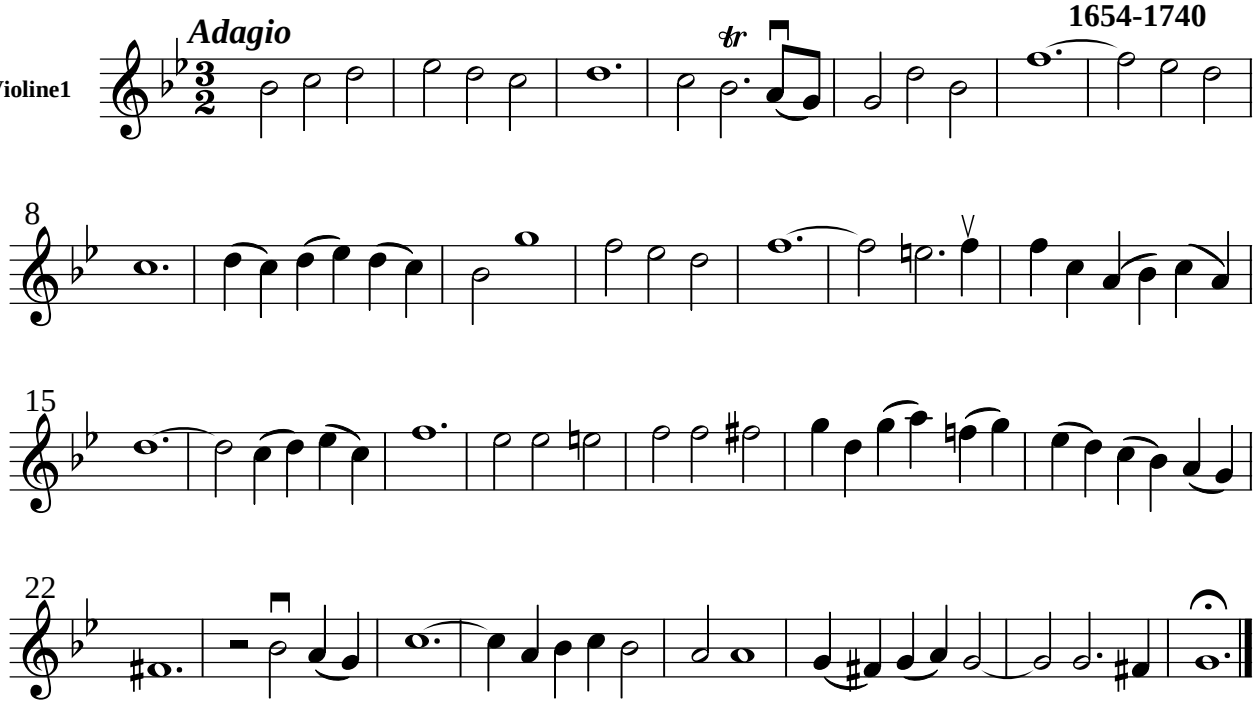

Vers.1

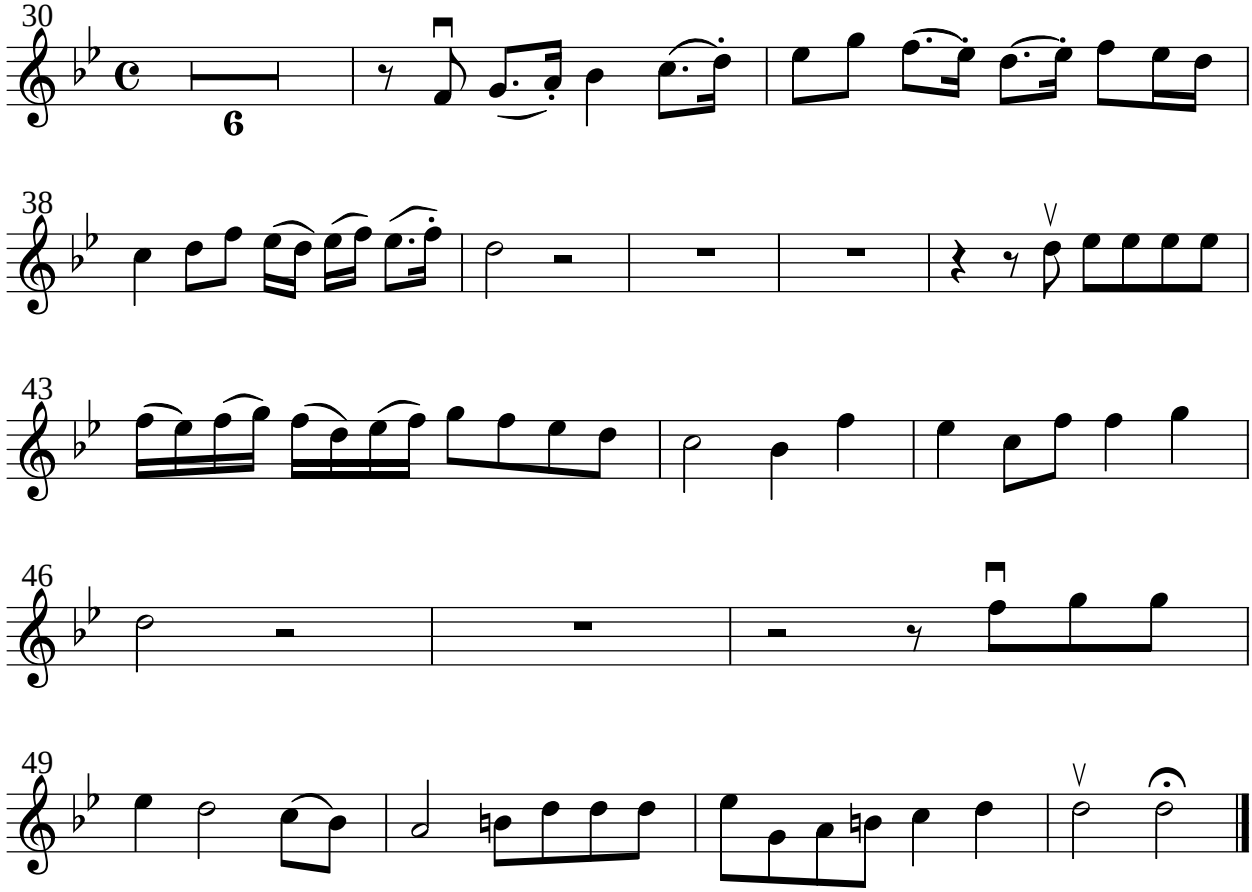

Vers.2

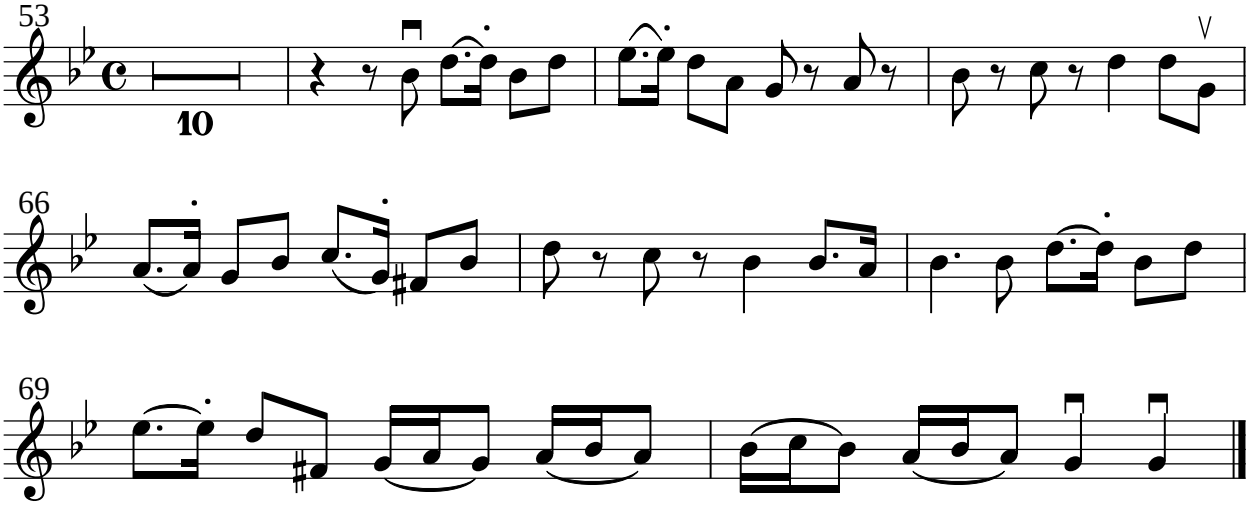

Vers.3

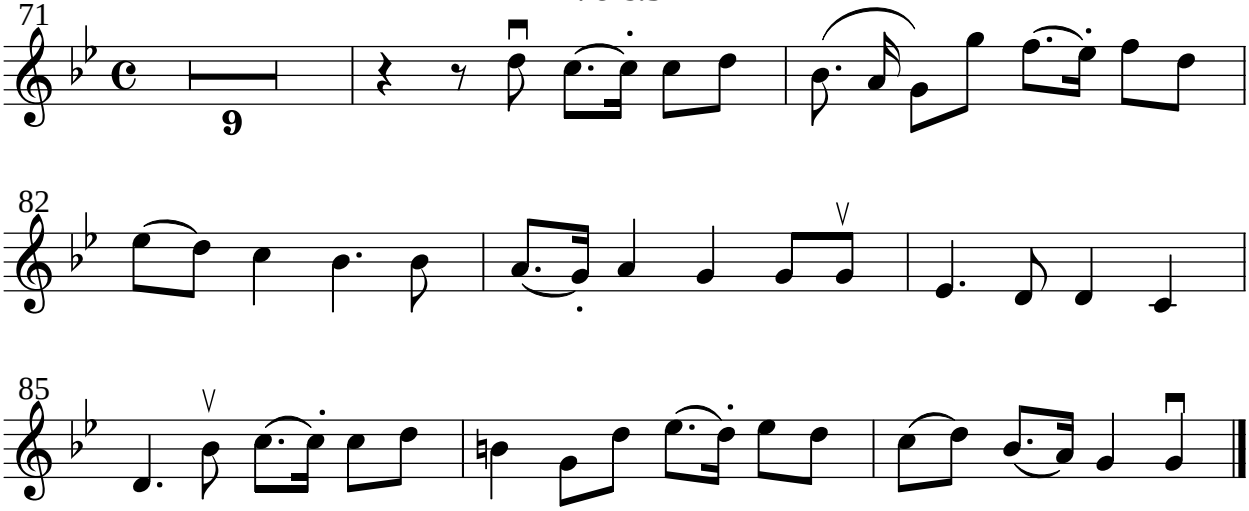

Vers.4

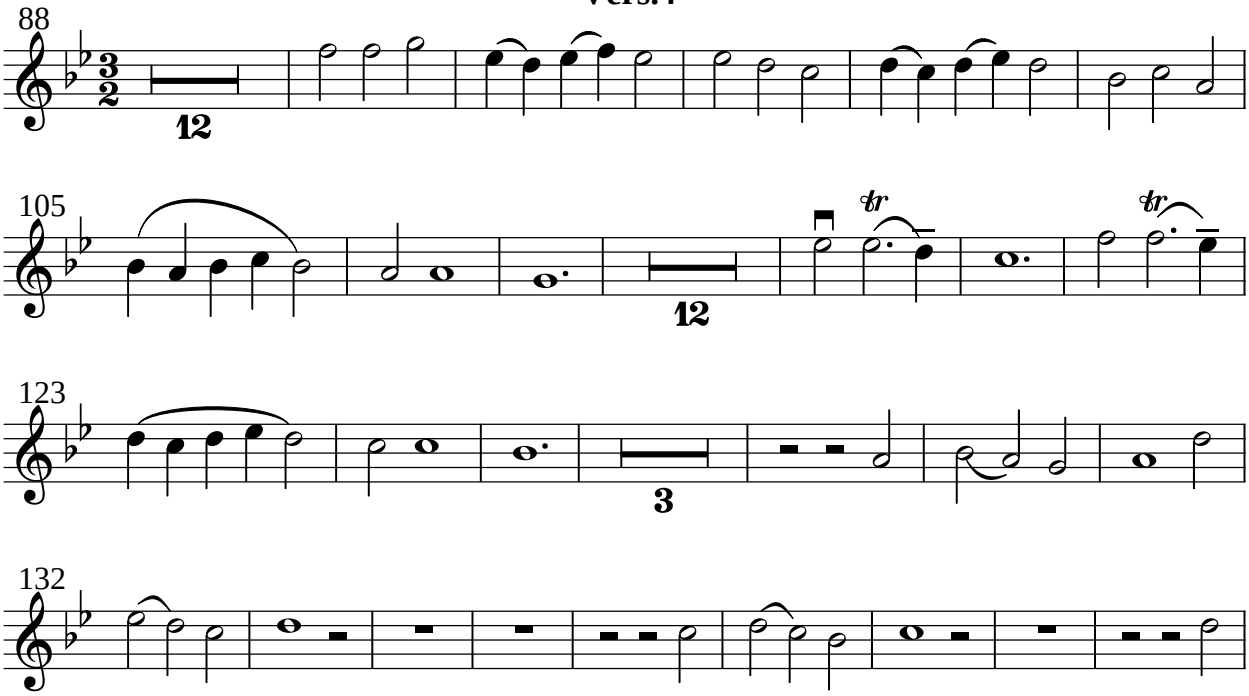

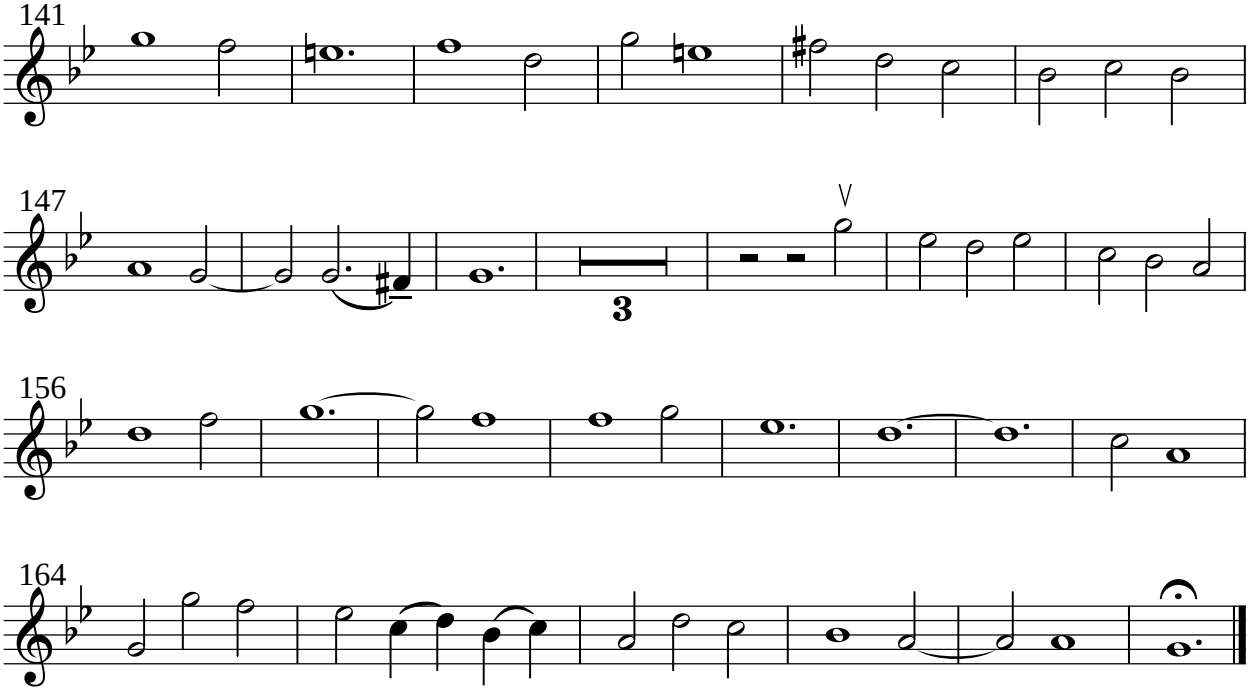

Vers.5

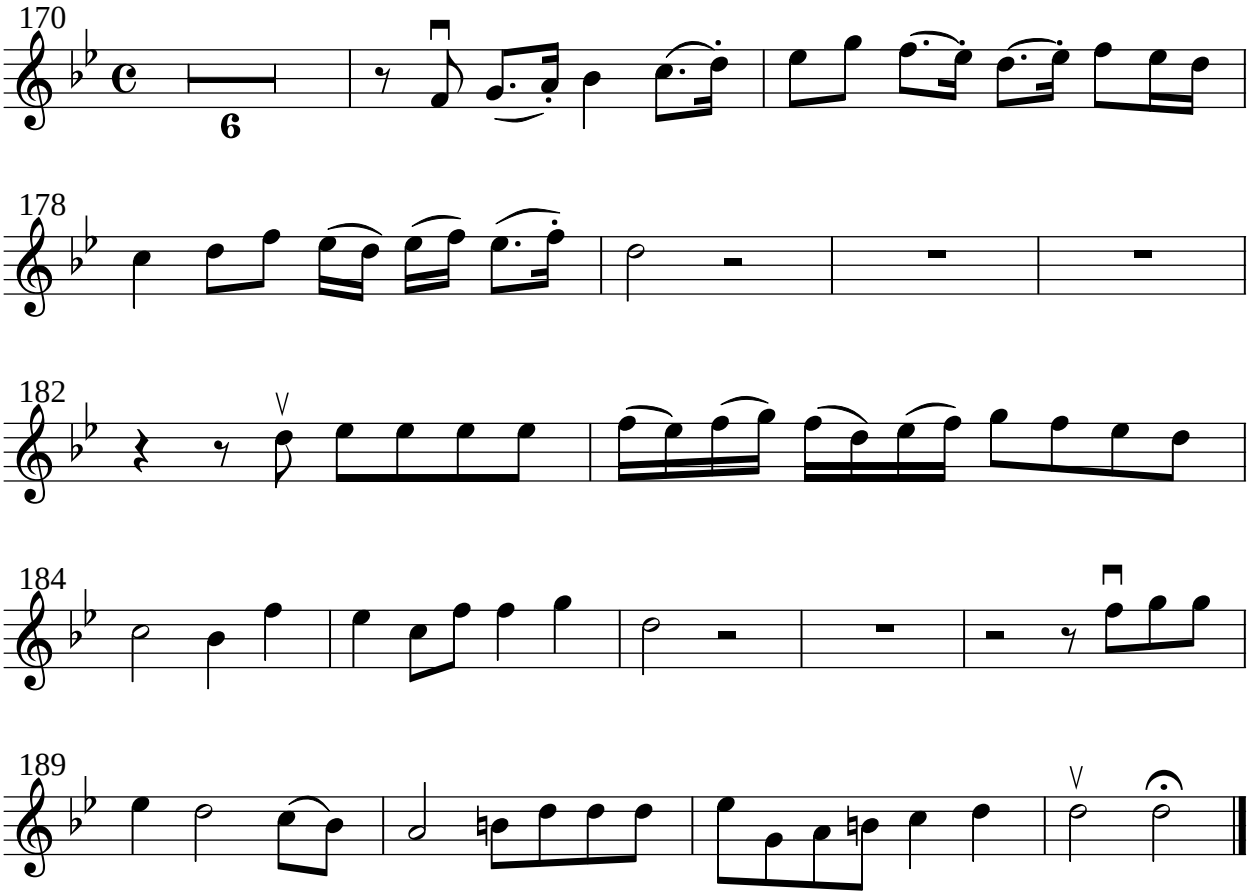

Willkommen, süßer Bräutigam

Vincent Lübeck
1654-1740

Sonata

Adagio

Violine2

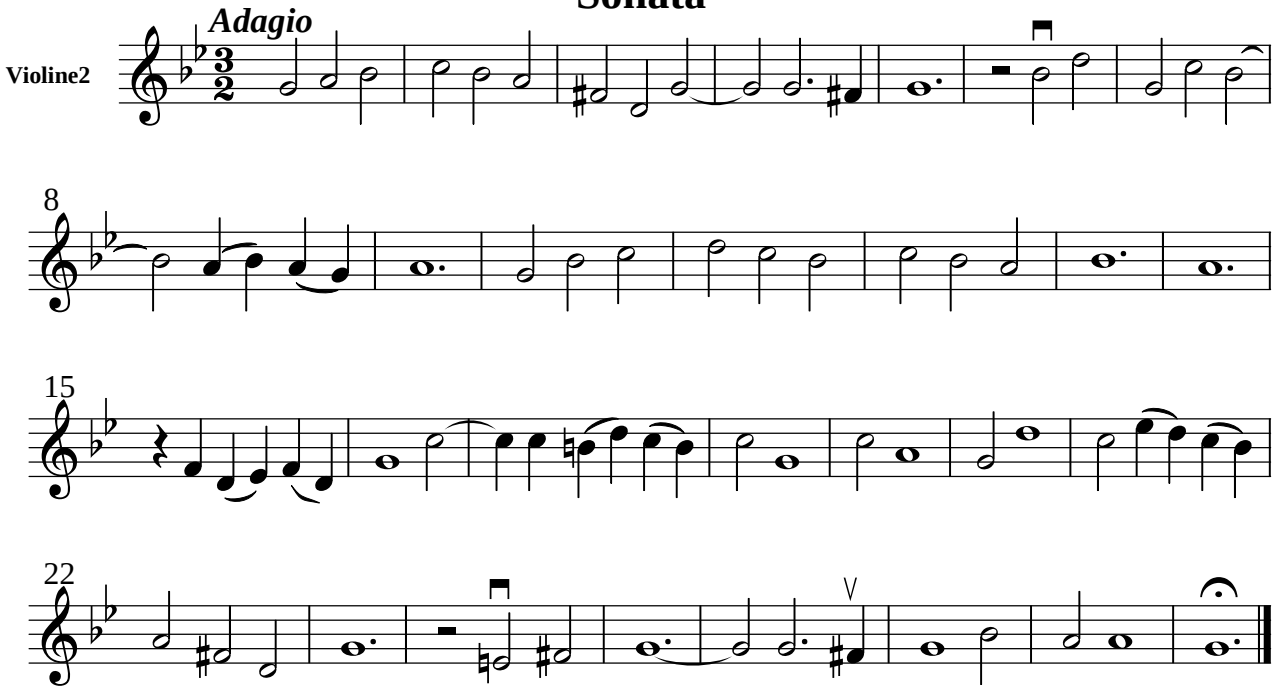

Vers.1

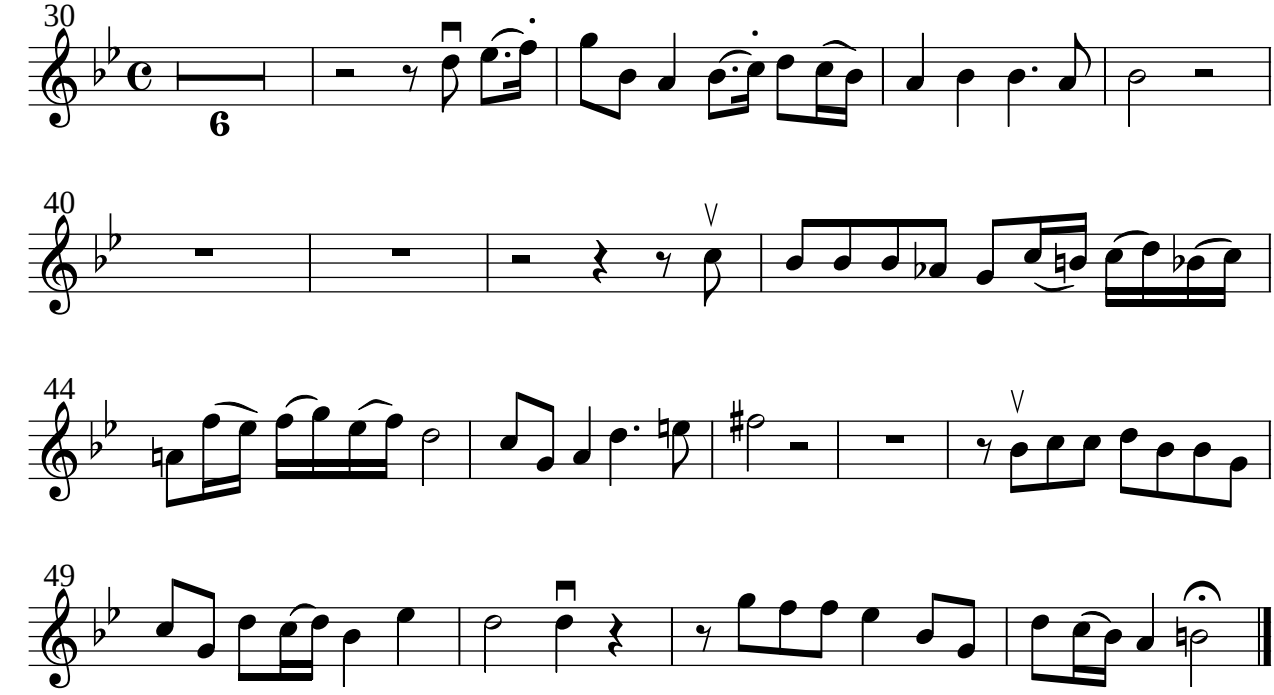

Vers.2

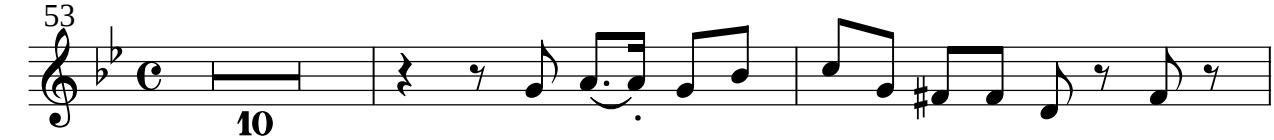

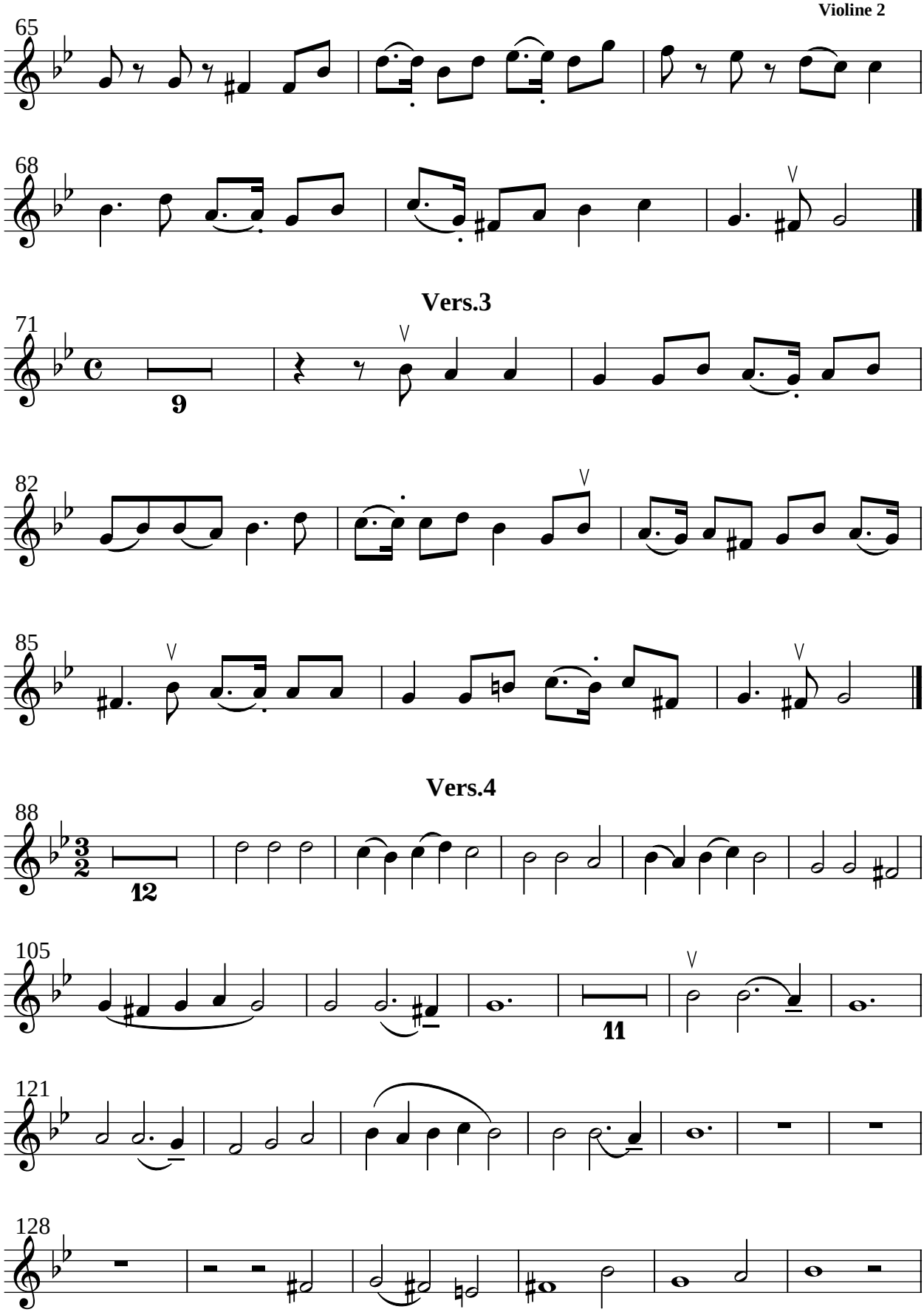
65
68
Vers.3
71
9
82
85
Vers.4
88
12
105
11
121
128

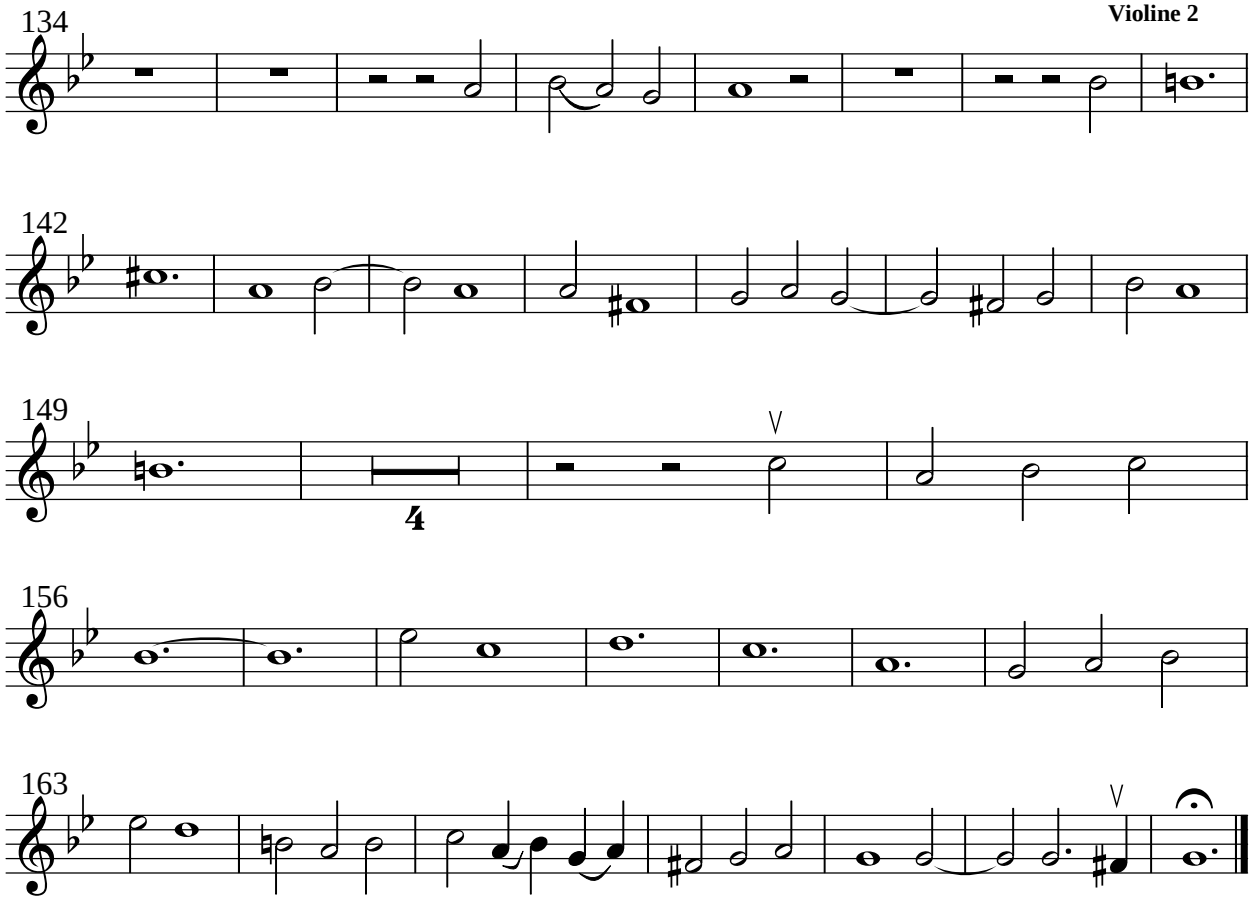

Vers.5

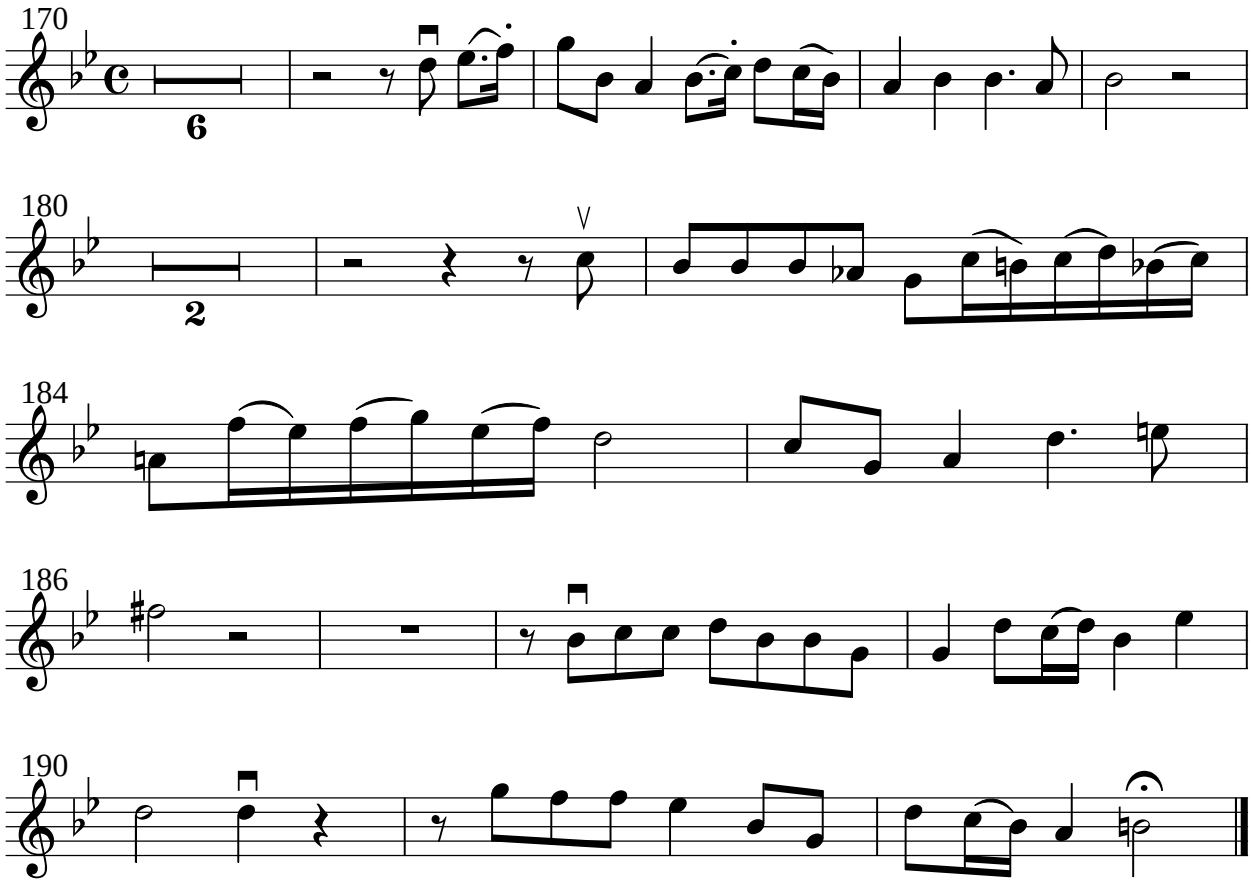

Weihnachtskantate
Willkommen süßer Bräutigam

Vers.1

V.Lübeck
1654-1740

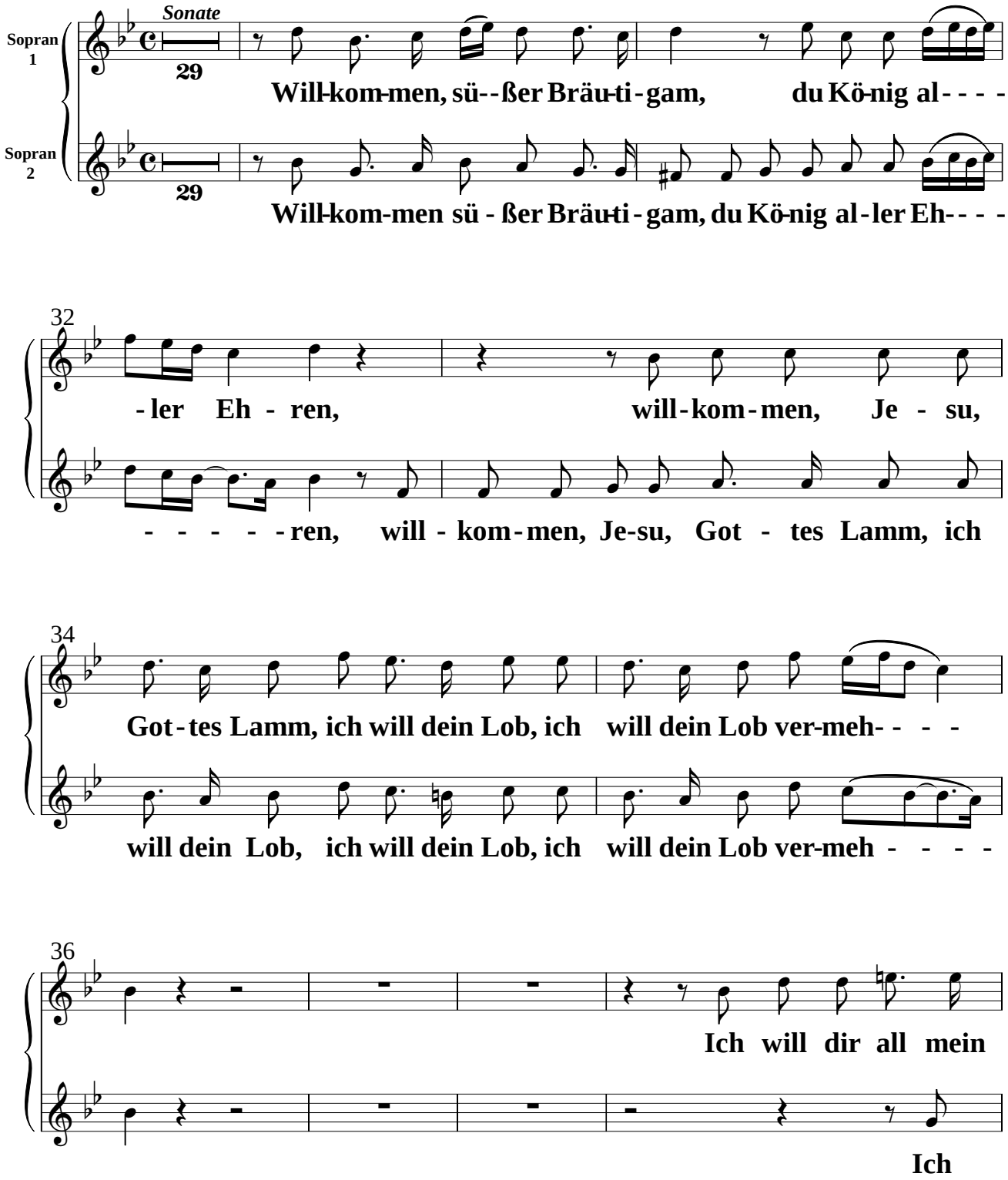

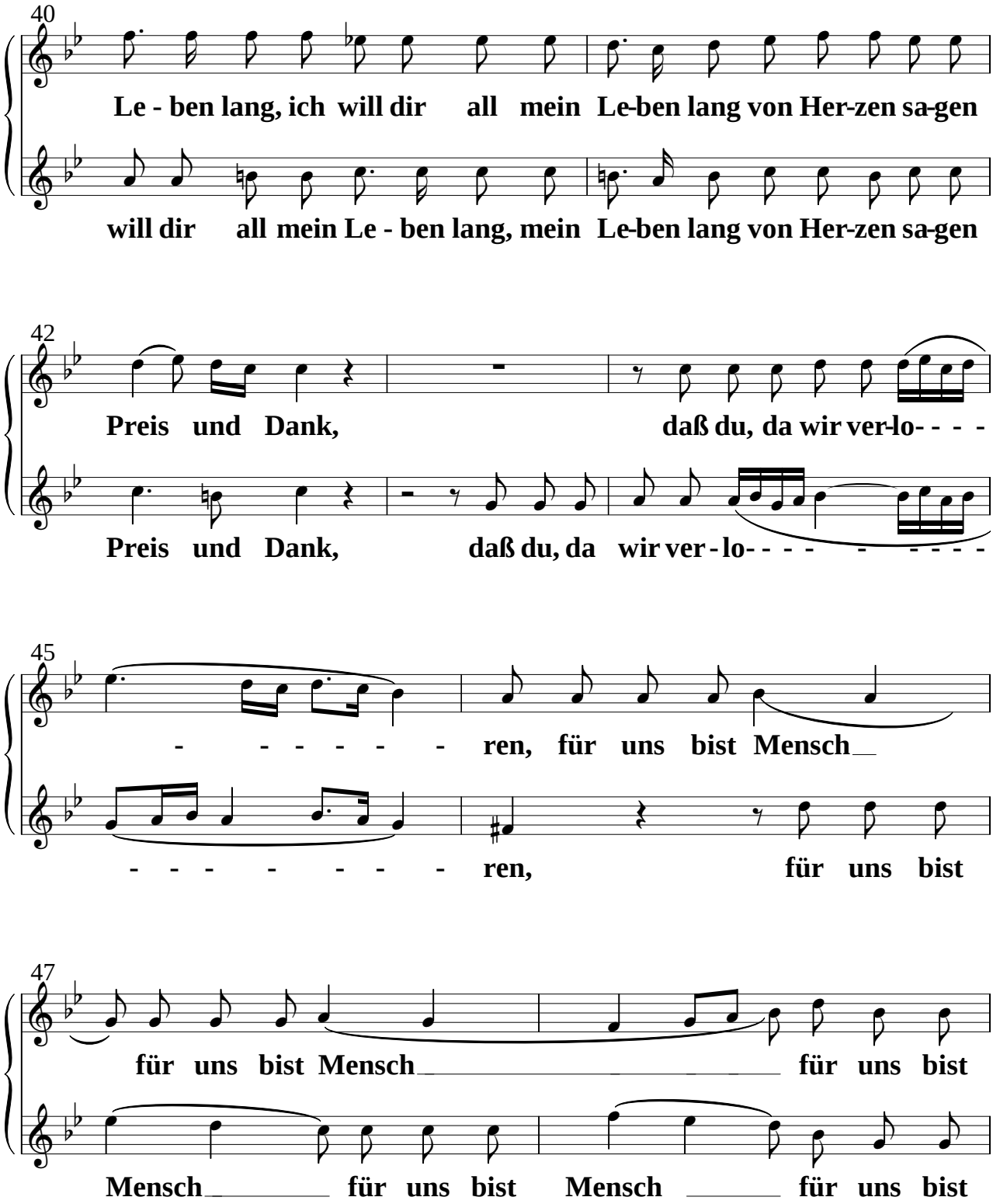
40
Le - ben lang, ich will dir all mein Le-ben lang von Her-zen sa-gen
will dir all mein Le - ben lang, mein Le-ben lang von Her-zen sa-gen
42
Preis und Dank, daß du, da wir ver-lo- - - -
Preis und Dank, daß du, da wir ver - lo- - - - - - - - -
45
- - - - - - - ren, für uns bist Mensch
- - - - - - - - - ren, für uns bist
47
für uns bist Mensch für uns bist
Mensch für uns bist Mensch für uns bist

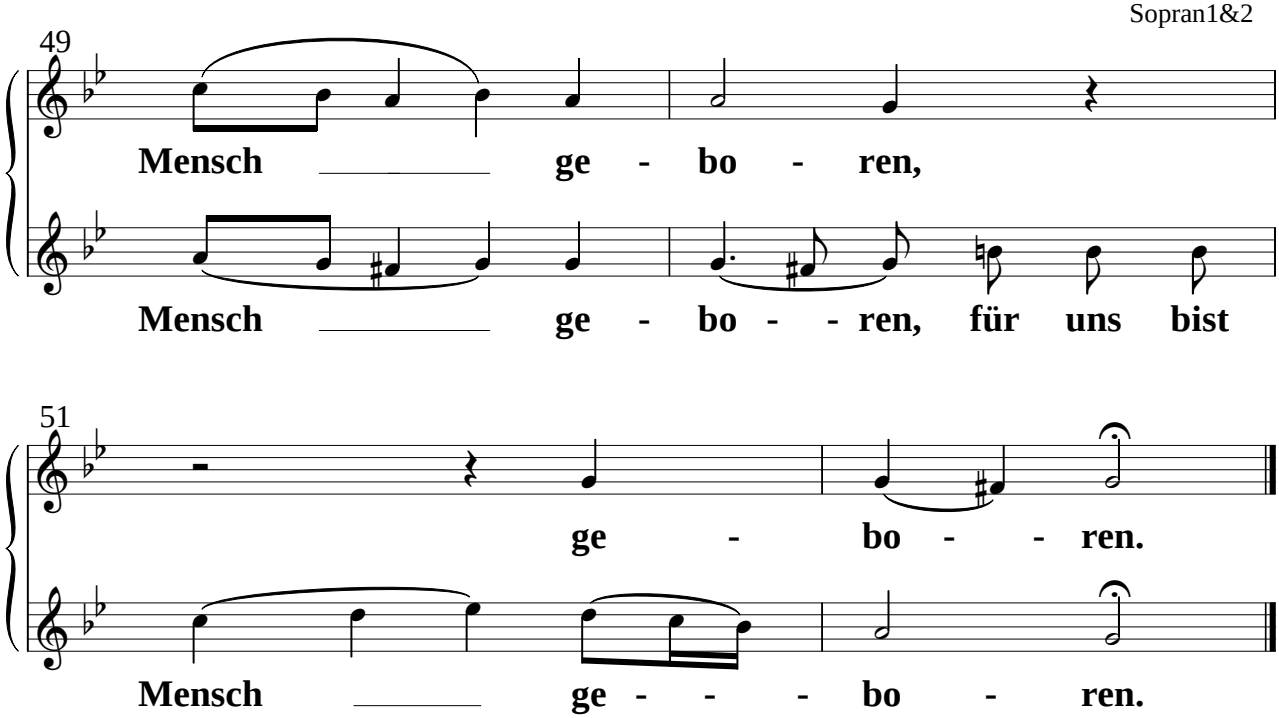
49
Mensch ge - bo - ren,
Mensch ge - bo - - ren, für uns bist
51
ge - bo - - ren.
Mensch ge - - - bo - ren.

Vers.2

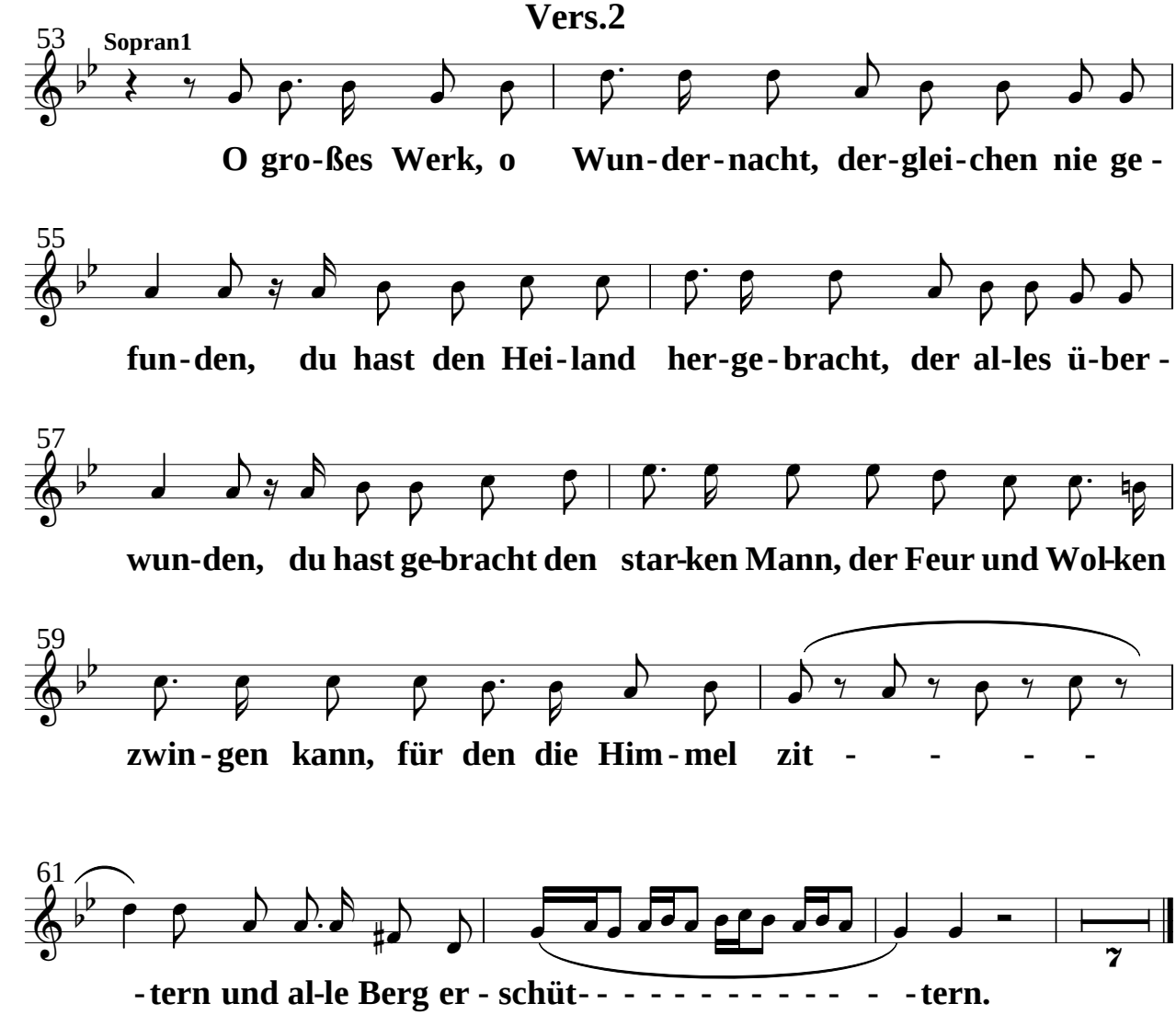
53
Sopran1
O gro-ßes Werk, o Wun-der-nacht, der-glei-chen nie ge -
55
fun-den, du hast den Hei-land her-ge-bracht, der al-les ü-ber -
57
wun-den, du hast ge-bracht den star-ken Mann, der Feur und Wol-ken
59
zwin-gen kann, für den die Him-mel zit - - - -
61
-tern und al-le Berg er - schüt- - - - - - - - - - - -tern.

Vers.3

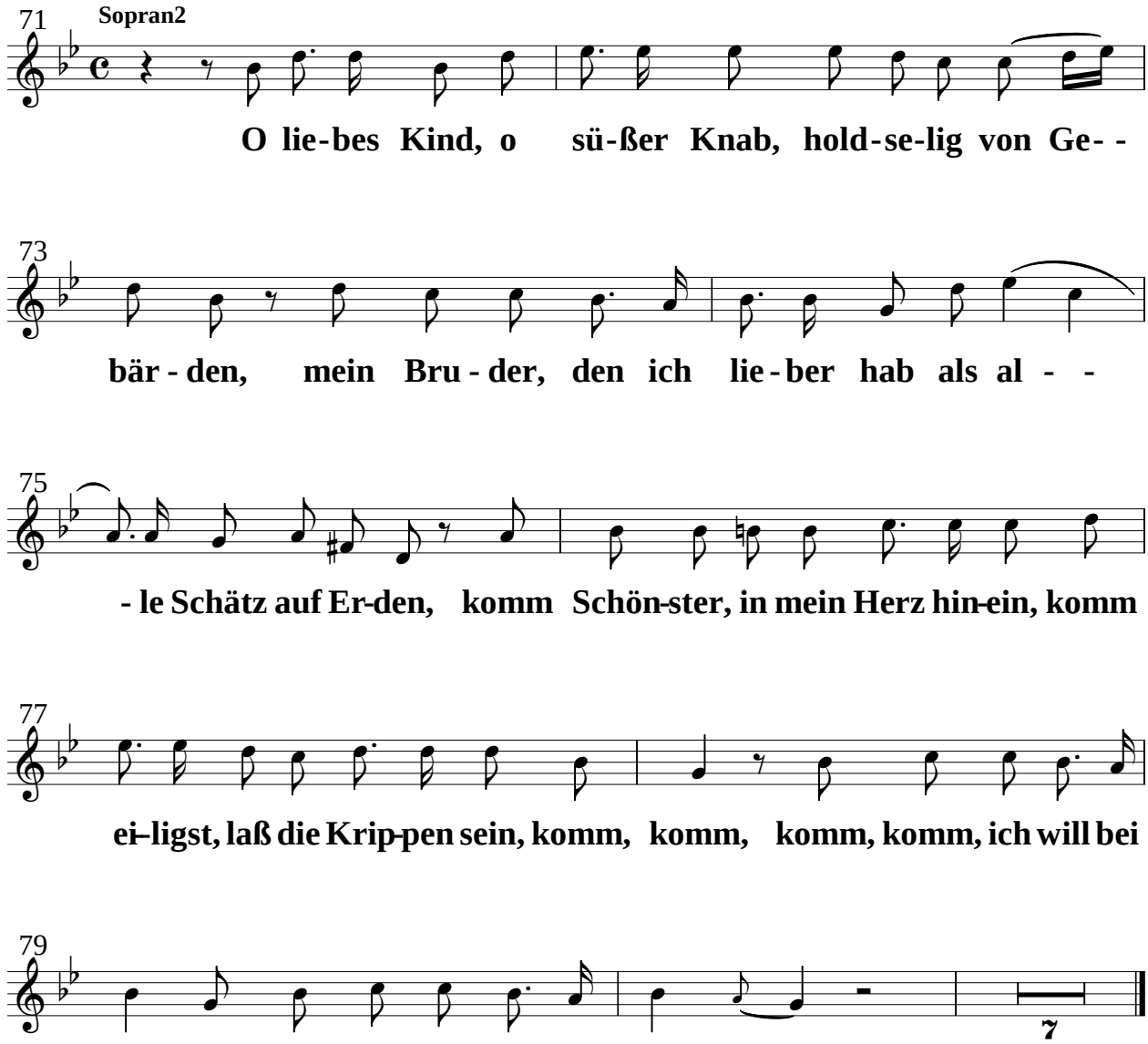
71
Sopran2
O lie-bes Kind, o sü-ßer Knab, hold-se-lig von Ge- -
73
bär - den, mein Bru - der, den ich lie - ber hab als al - -
75
- le Schätz auf Er-den, komm Schön-ster, in mein Herz hin-ein, komm
77
ei–ligst, laß die Krip-pen sein, komm, komm, komm, komm, ich will bei
79
7
Zei - -ten dein La - ger dir be - rei -ten.

Vers.4

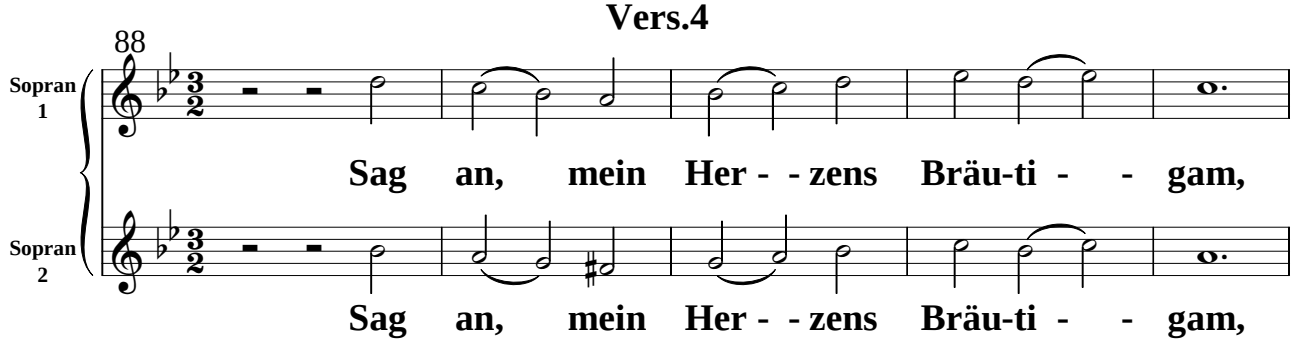
88
Sopran 1
Sag an, mein Her - - zens Bräu-ti - - gam,
Sopran 2
Sag an, mein Her - - zens Bräu-ti - - gam,

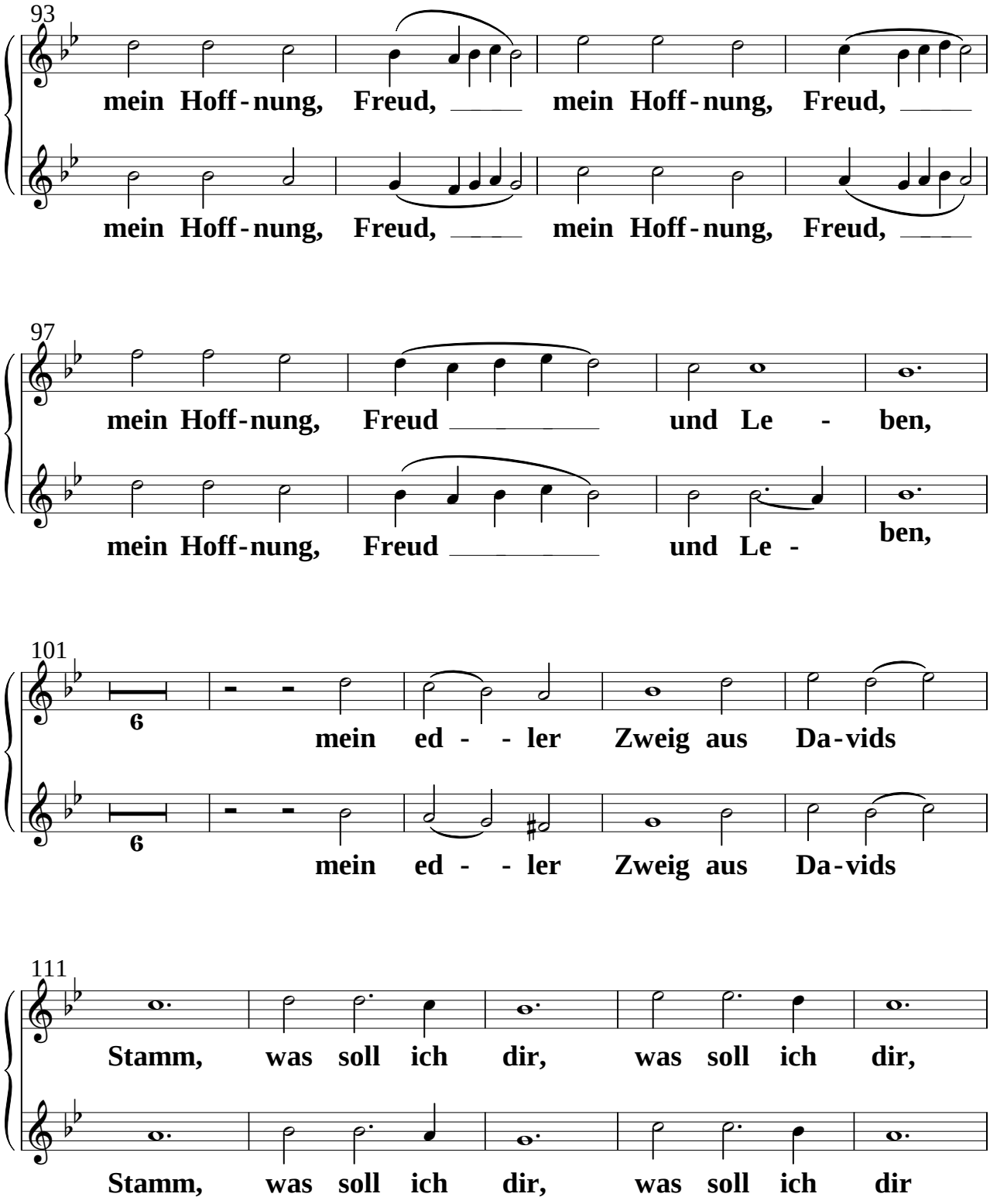
93
mein Hoff-nung, Freud, mein Hoff-nung, Freud,
mein Hoff-nung, Freud, mein Hoff-nung, Freud,
97
mein Hoff-nung, Freud und Le - ben,
mein Hoff-nung, Freud und Le - ben,
101
6
mein ed - - ler Zweig aus Da-vids
6
mein ed - - ler Zweig aus Da-vids
111
Stamm, was soll ich dir, was soll ich dir,
Stamm, was soll ich dir, was soll ich dir

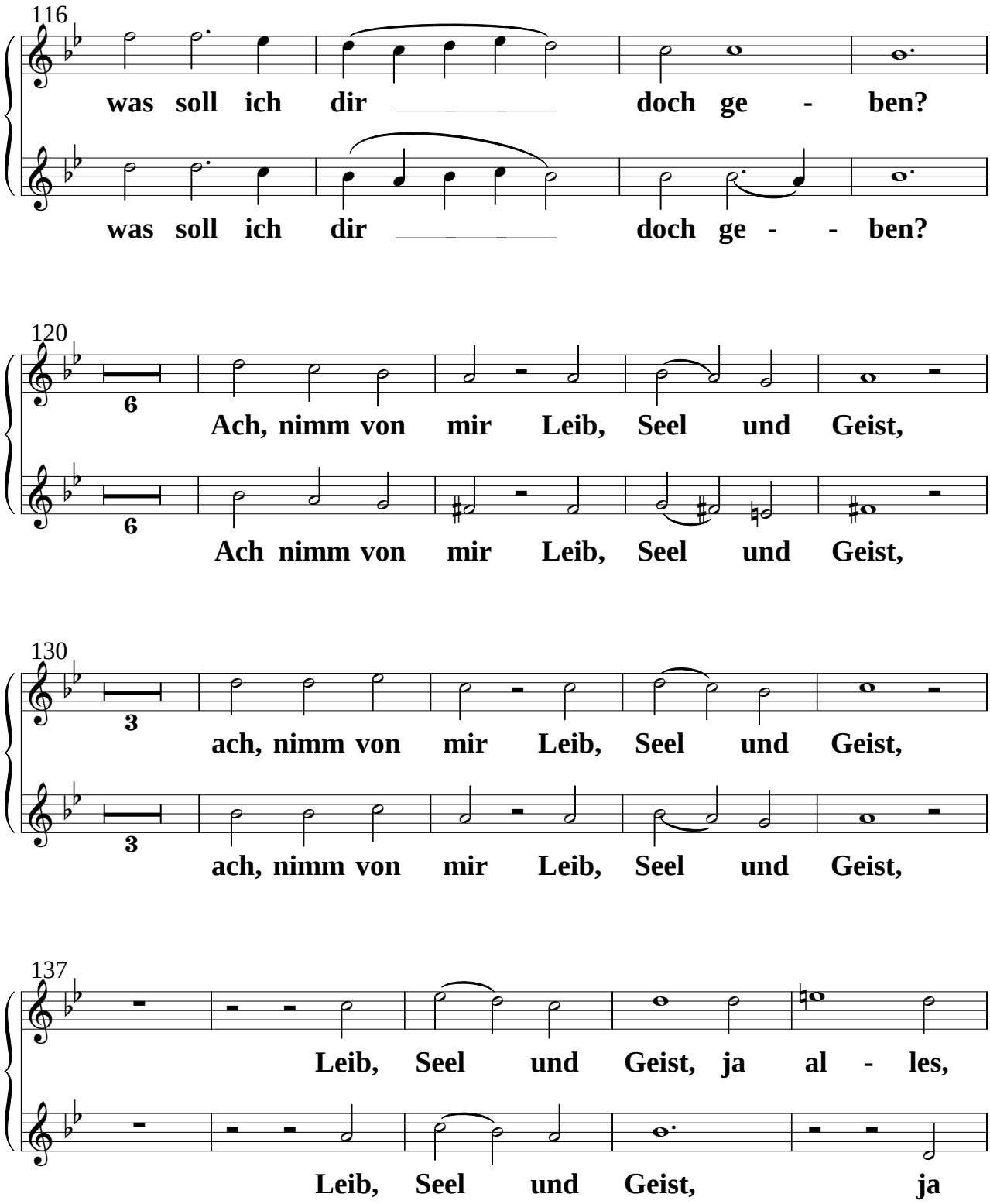
116
was soll ich dir doch ge - ben?
was soll ich dir doch ge - - ben?
120
6
Ach, nimm von mir Leib, Seel und Geist,
6
Ach nimm von mir Leib, Seel und Geist,
130
3
ach, nimm von mir Leib, Seel und Geist,
3
ach, nimm von mir Leib, Seel und Geist,
137
Leib, Seel und Geist, ja al - les,
Leib, Seel und Geist, ja

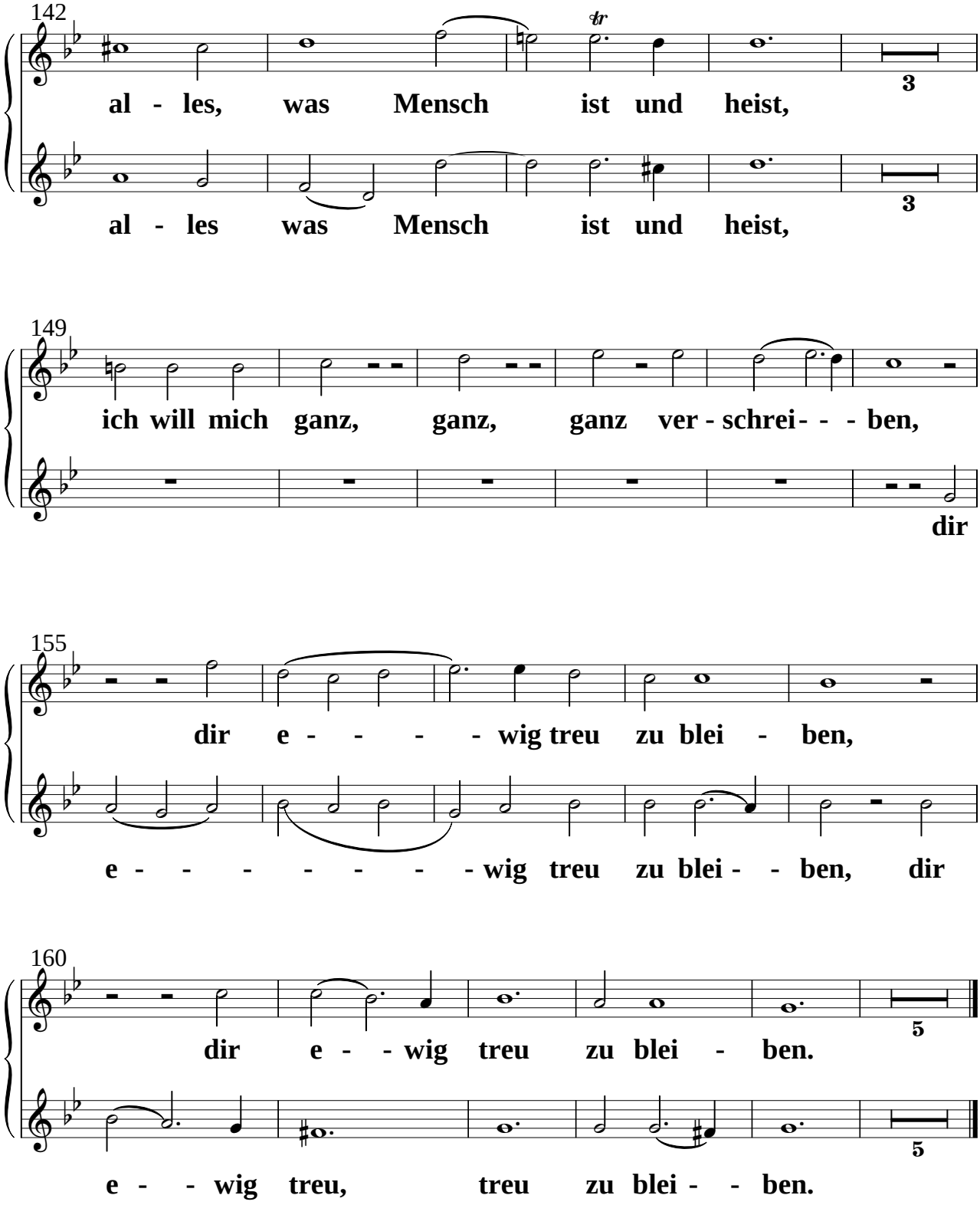
142
tr
al - les, was Mensch ist und heist,
3
al - les was Mensch ist und heist,
3
149
ich will mich ganz, ganz, ganz ver - schrei - - - ben,
dir
155
dir e - - - - - wig treu zu blei - ben,
e - - - - - - - - wig treu zu blei - - ben, dir
160
dir e - - wig treu zu blei - ben.
5
e - - wig treu, treu zu blei - - ben.
5

Ver.5

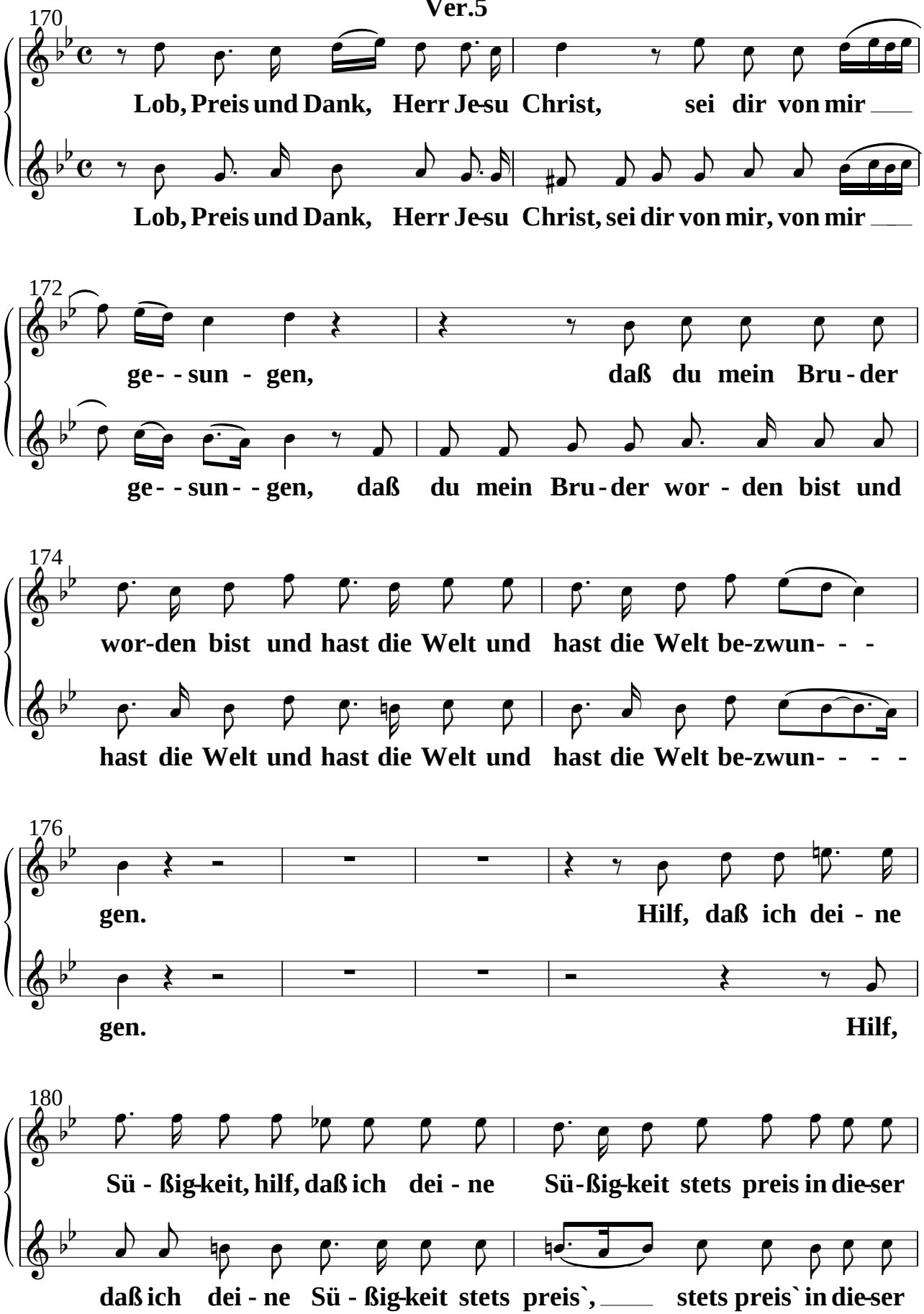
170
Lob, Preis und Dank, Herr Je-su Christ, sei dir von mir
Lob, Preis und Dank, Herr Je-su Christ, sei dir von mir, von mir
172
ge - - sun - gen, daß du mein Bru - der
ge - - sun - - gen, daß du mein Bru - der wor - den bist und
174
wor-den bist und hast die Welt und hast die Welt be-zwun- - -
hast die Welt und hast die Welt und hast die Welt be-zwun- - - -
176
gen. Hilf, daß ich dei - ne
gen. Hilf,
180
Sü - ßig-keit, hilf, daß ich dei - ne Sü-ßig-keit stets preis in die-ser
daß ich dei - ne Sü - ßig-keit stets preis`, stets preis` in die-ser

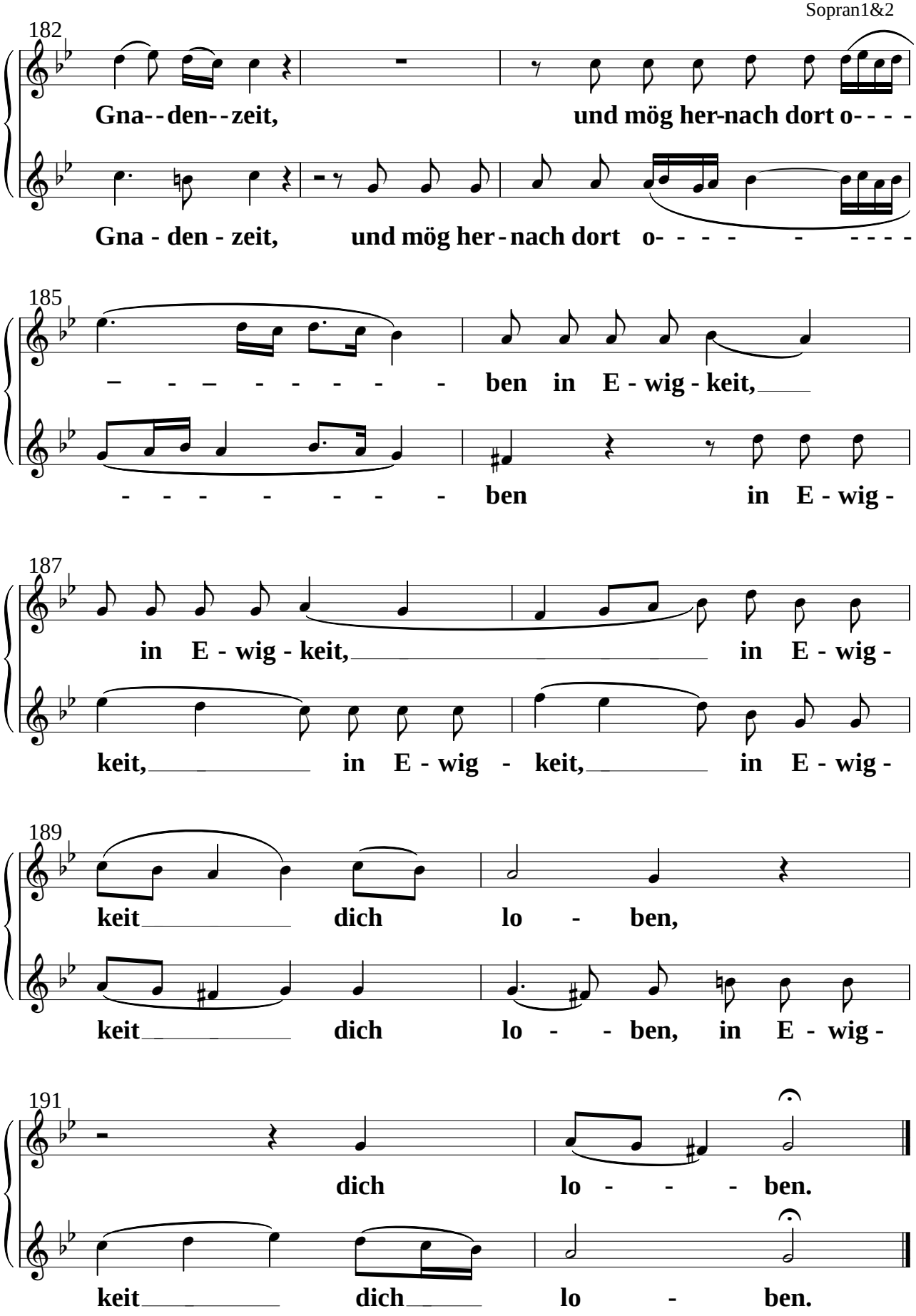
182
Gna--den--zeit, und mög her-nach dort o- - - -
Gna - den - zeit, und mög her - nach dort o- - - - - - - - -
185
– - – - - - - - - ben in E - wig - keit,
- - - - - - - - - ben in E - wig -
187
in E - wig - keit, in E - wig -
keit, in E - wig - keit, in E - wig -
189
keit dich lo - ben,
keit dich lo - - ben, in E - wig -
191
dich lo - - - ben.
keit dich lo - ben.

Willkommen süßer Bräutigam

Vers.1

V.Lübeck
1654-1740

Sopran1

Sonate *Duett*

29

Will-kom-men, sü--ßer Bräu-ti-gam, du Kö-nig al- - - -

32

- ler Eh - ren, will - kom - men, Je - su,

34

Got-tes Lamm, ich will dein Lob, ich will dein Lob ver-meh- - - -

36

ren. Ich will dir all mein

40

Le-ben lang, ich will dir all mein Le-ben lang von Her-zen sa-gen

42

Preis und Dank, daß du, da wir ver-lo- - - -

45

- - - - - - ren, für uns bist Mensch

47

für uns bist Mensch _____ für uns bist

49

Mensch _____ ge - bo - ren,

51

ge - bo - - ren.

Willkommen süßer Bräutigam

Vers.2

V.Lübeck
1654-1740

Soli

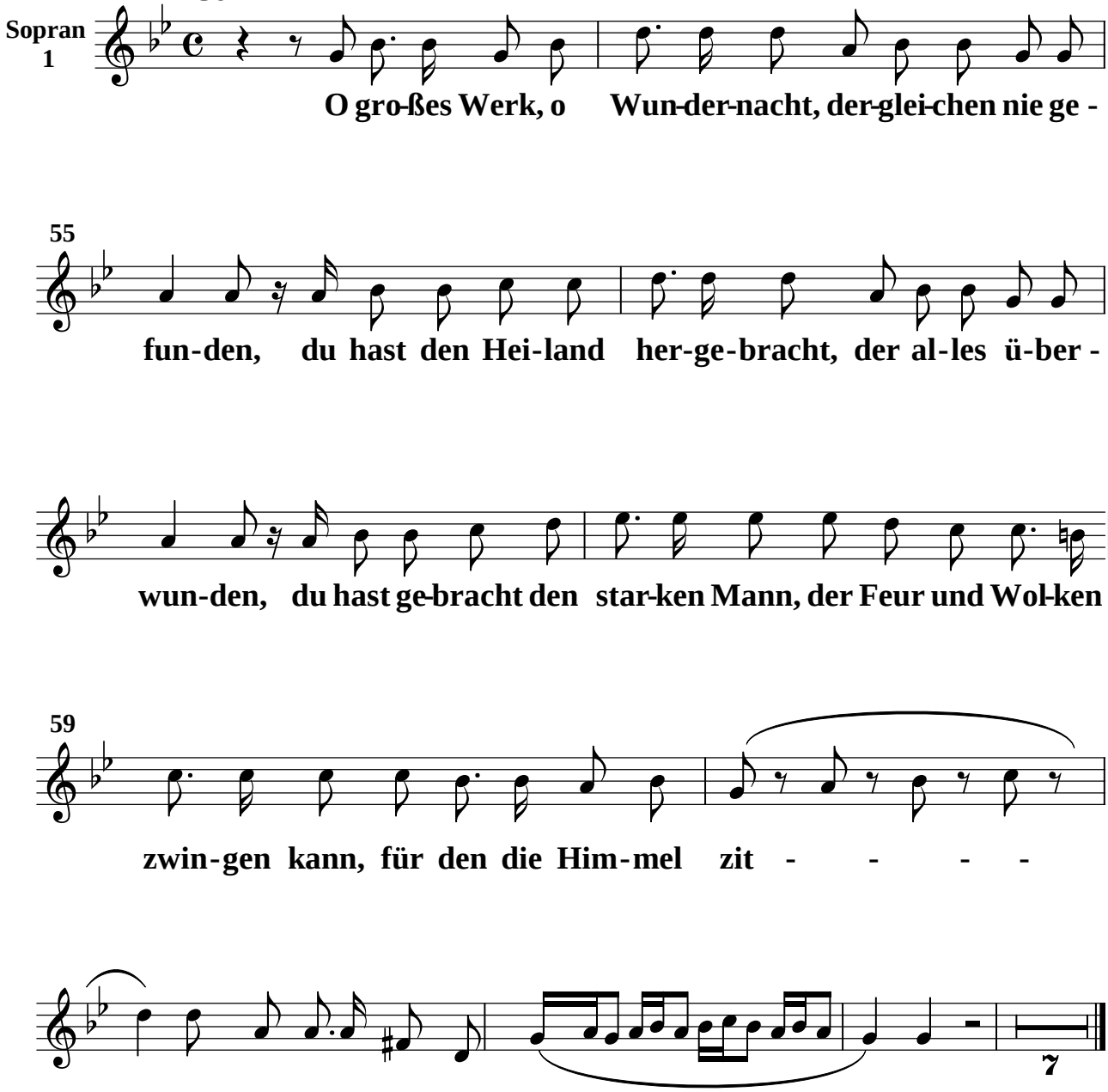

<u>Vers.3= Sopran 2</u>

Willkommen süßer Bräutigam

Vers.4

V.Lübeck
1654-1740

Duett

Sopran1

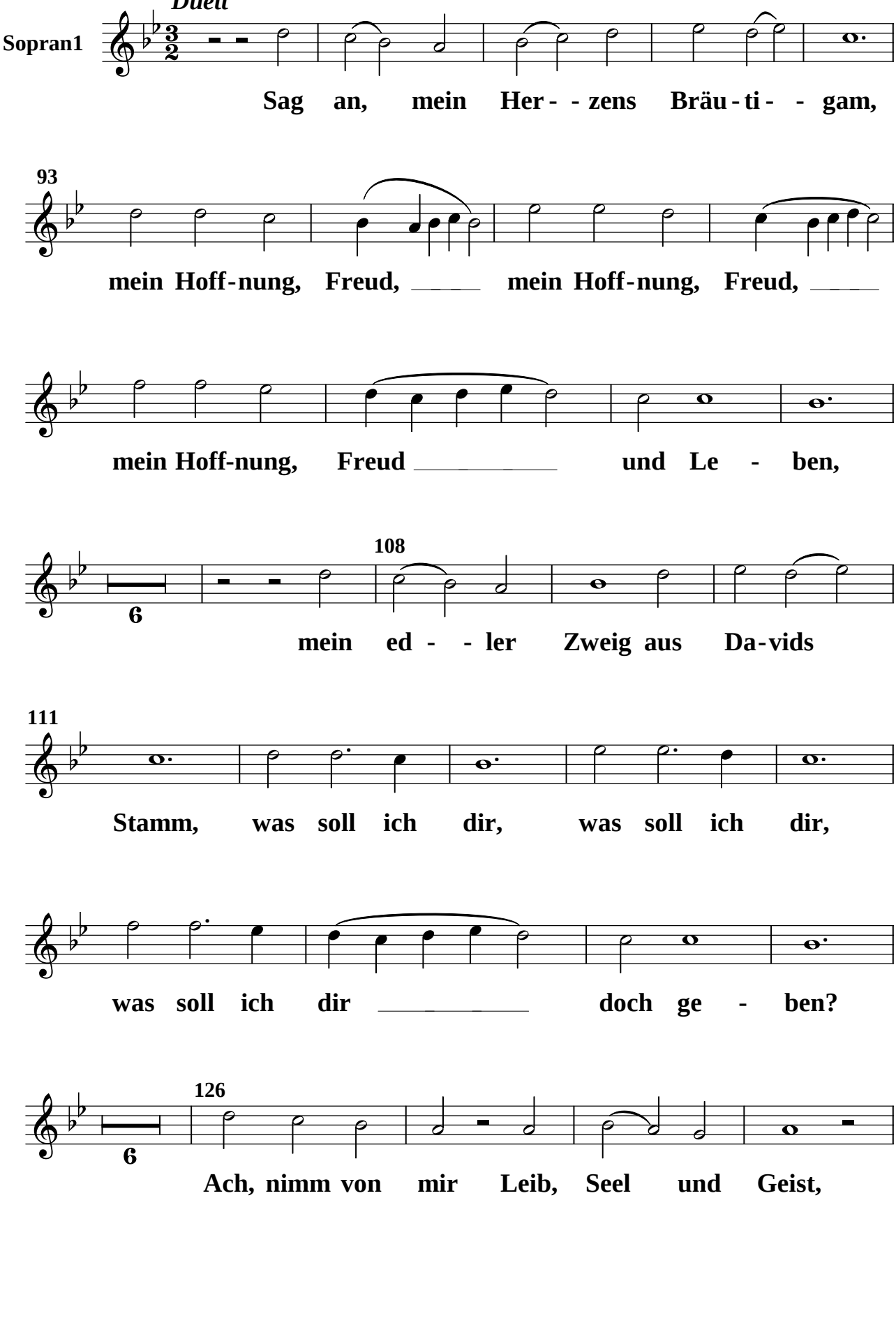

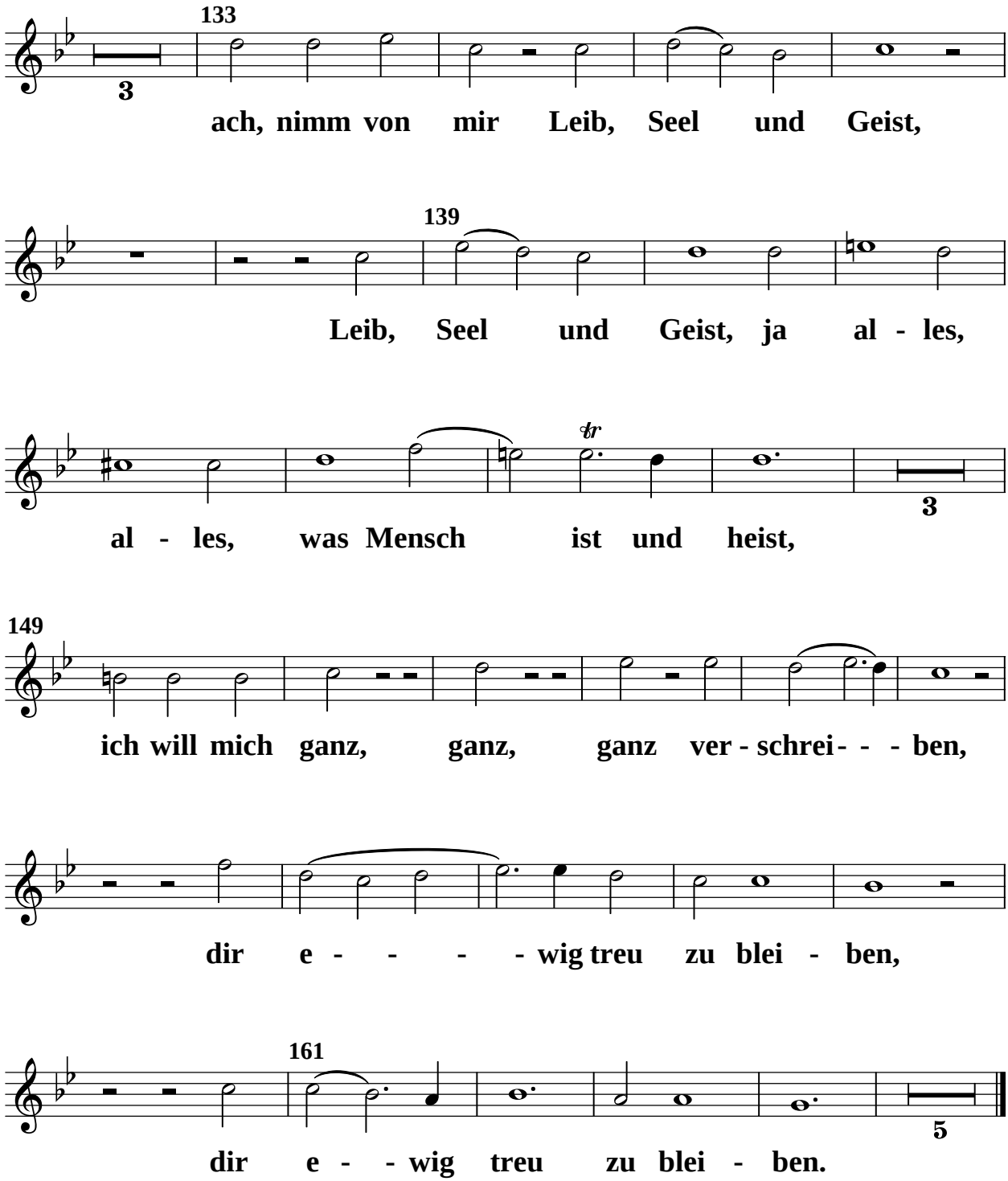
133
3
ach, nimm von mir Leib, Seel und Geist,
139
Leib, Seel und Geist, ja al - les,
tr
al - les, was Mensch ist und heist,
3
149
ich will mich ganz, ganz, ganz ver - schrei - - - ben,
dir e - - - - - wig treu zu blei - ben,
161
dir e - - wig treu zu blei - ben.
5

Willkommen süßer Bräutigam

Ver.5

V.Lübeck
1654-1740

Duett

Sopran 1

Lob, Preis und Dank, Herr Je-su Christ, sei dir von mir ___

172

ge - - sun - gen, daß du mein Bru - der

175

wor-den bist und hast die Welt und hast die Welt be-zwun- - -

gen. Hilf, daß ich dei-ne

180

Sü-ßig-keit, hilf, daß ich dei-ne Sü-ßig-keit stets preis in die-ser

Gna - - den - - zeit, und mög her-nach dort o - - - -

185

– - - - - - - ben in E - wig - keit, ___

in E - wig - keit, ___ in E - wig -

189

keit ___ dich lo - ben,

dich lo - - - ben.

Willkommen süßer Bräutigam

Vers.1

V.Lübeck
1654-1740

Sopran 2

Sonate

29

Duett

Will-kom-men sü-ßer Bräu-ti - gam, du Kö-nig al-ler Eh- - - -

32

- - - - - - ren, will - kom - men, Je - su, Got - tes Lamm, ich

34

will dein Lob, ich will dein Lob, ich will dein Lob ver-meh- - - -

36

Ich

40

will dir all mein Le-ben lang, mein Le-ben lang von Her-zen sa-gen

42

Preis und Dank, daß du, da wir ver-lo- - - - - - - - - -

45

- - - - - - - - ren, für uns bist

47

Mensch für uns bist Mensch für uns bist

49

Mensch ge - bo - - ren, für uns bist

51

Mensch ge - - - bo - ren.

Vers.2=Sopran 1

Willkommen süßer Bräutigam

Vers.3

V.Lübeck
1654-1740

Sopran 2

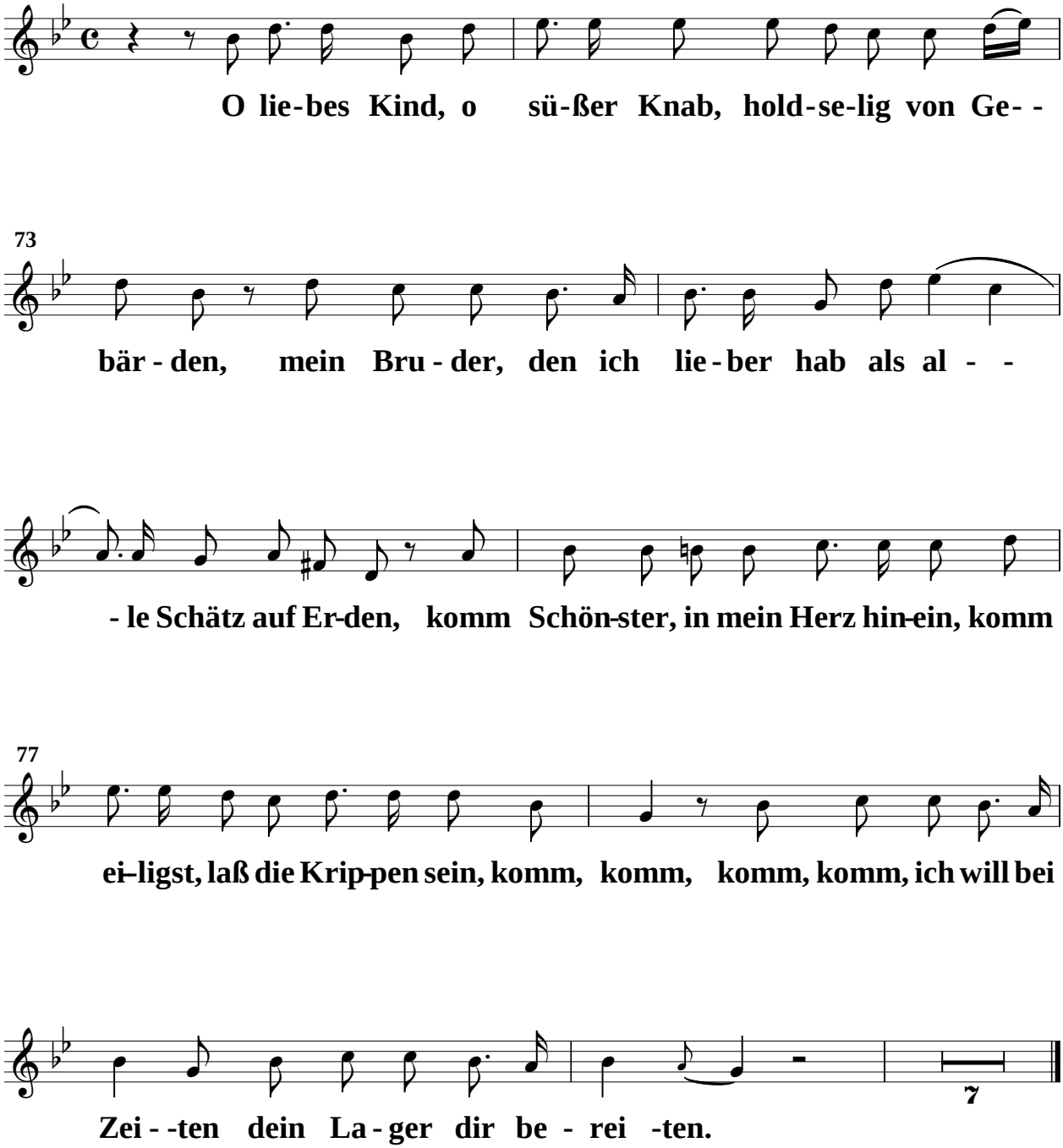

Willkommen süßer Bräutigam

Vers.4

V.Lübeck
1654-1740

Duett

Sopran 2

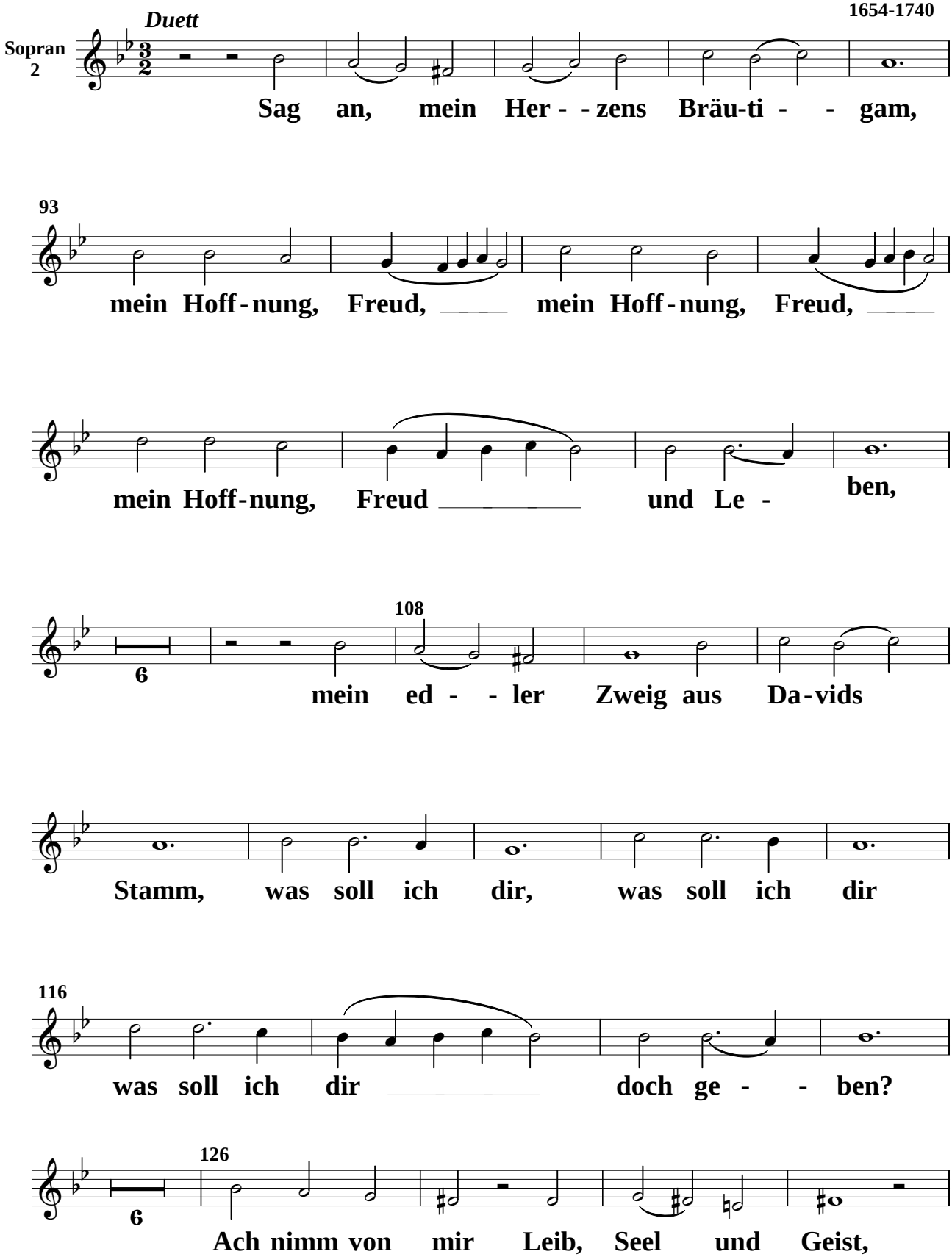

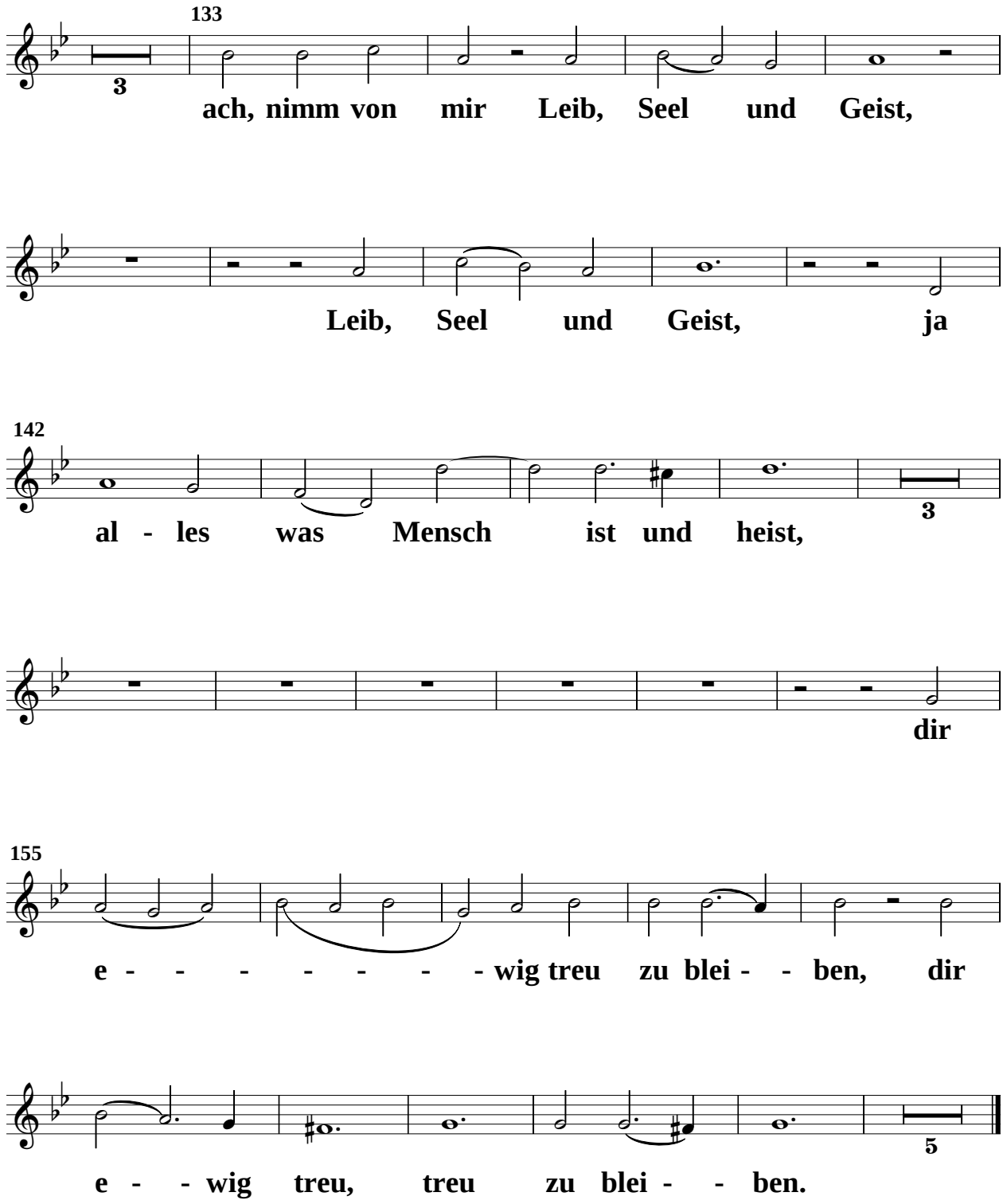
133
3
ach, nimm von mir Leib, Seel und Geist,
Leib, Seel und Geist, ja
142
al - les was Mensch ist und heist,
3
dir
155
e - - - - - - - - wig treu zu blei - - ben, dir
e - - wig treu, treu zu blei - - ben.
5

Willkommen süßer Bräutigam
Ver.5

Sopran 2

Duett

V.Lübeck
1654-1740

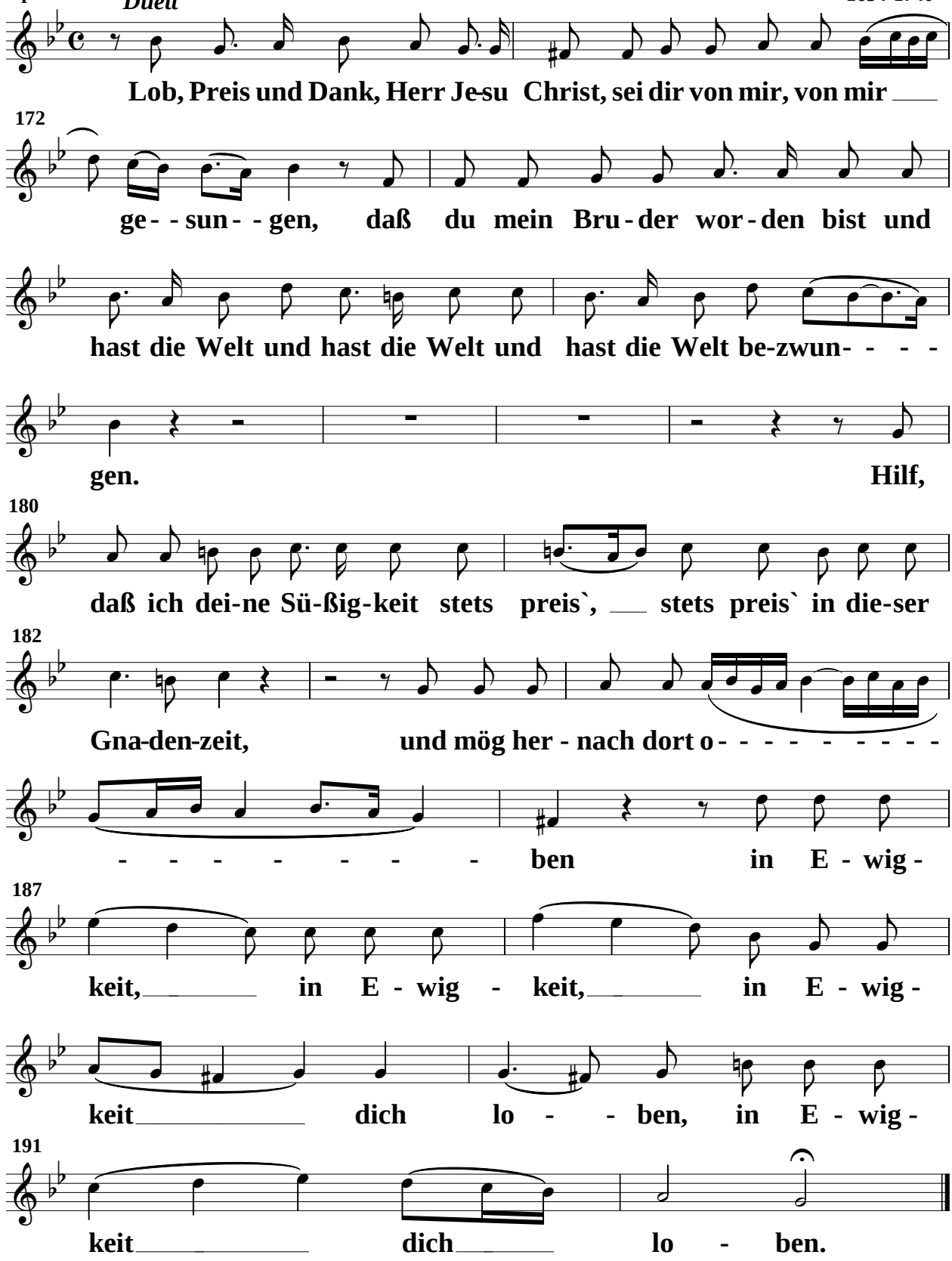

Willkommen süßer Bräutigam

Sonata

Vincent Lübeck
1654-1740

Adagio

Bass

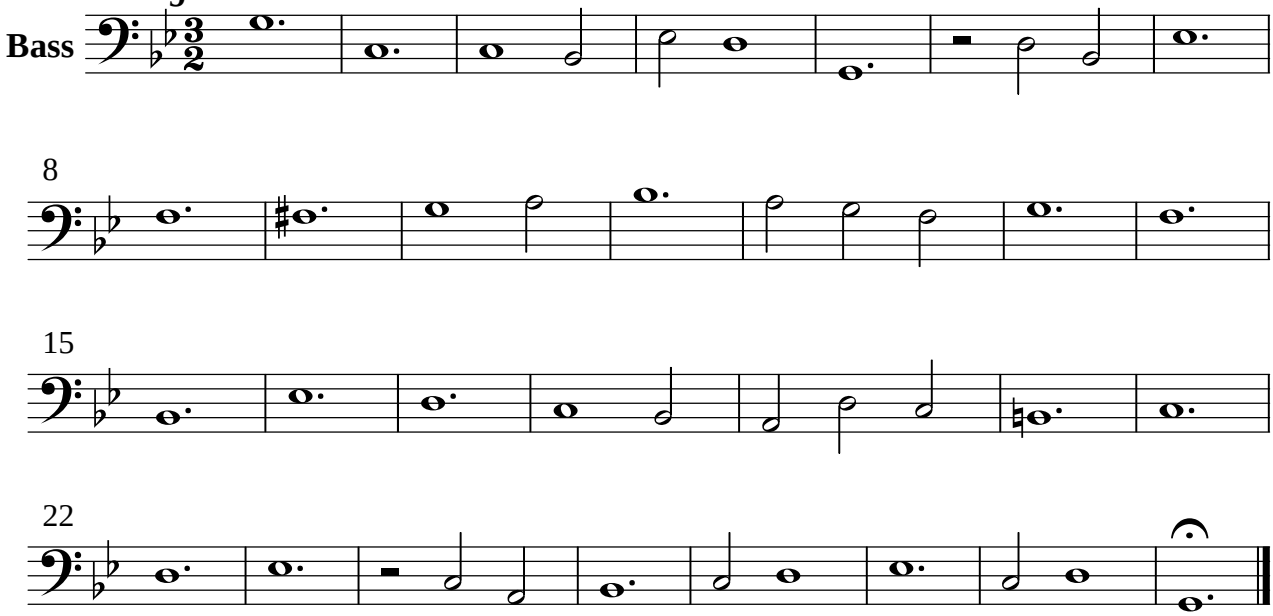

Vers.1

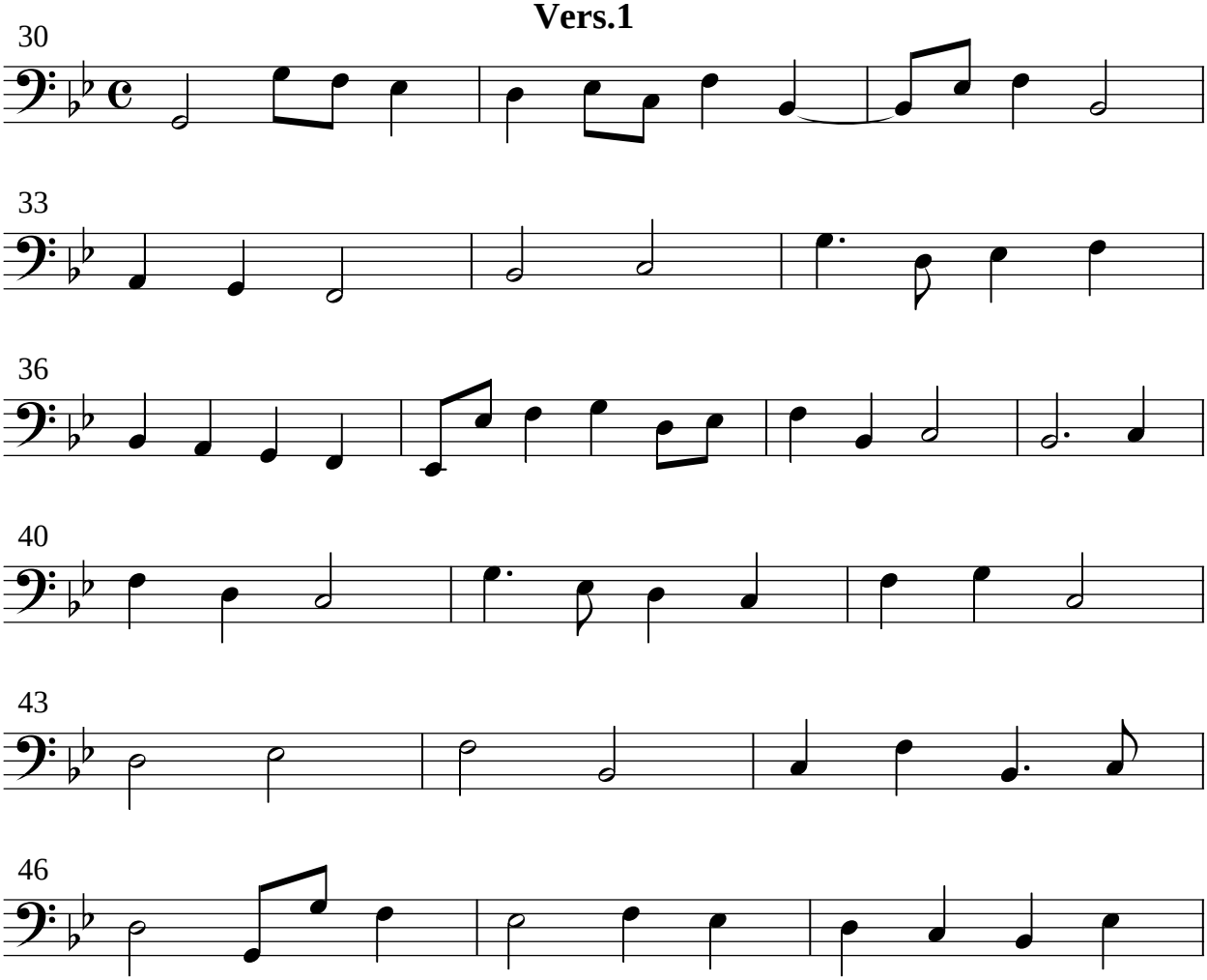

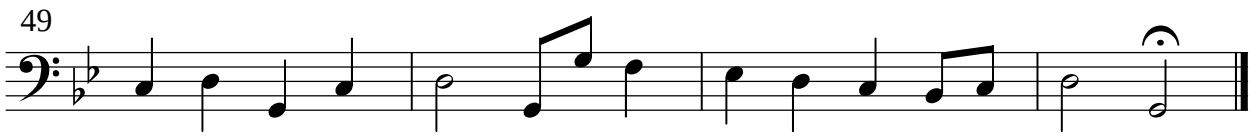

Vers.2

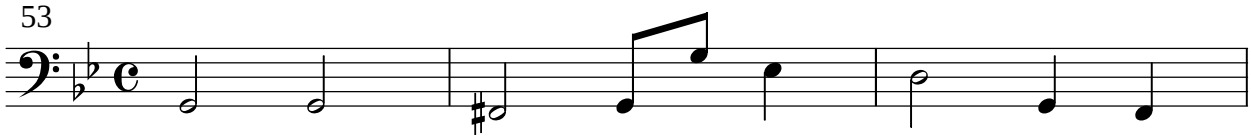

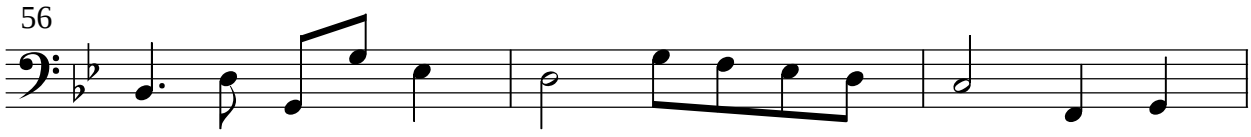

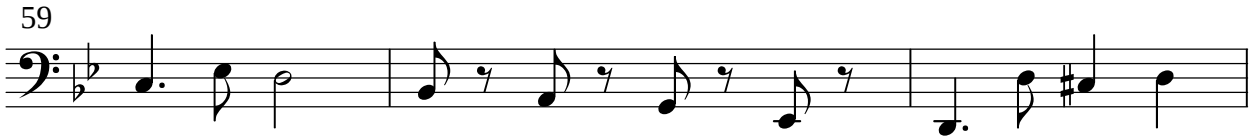

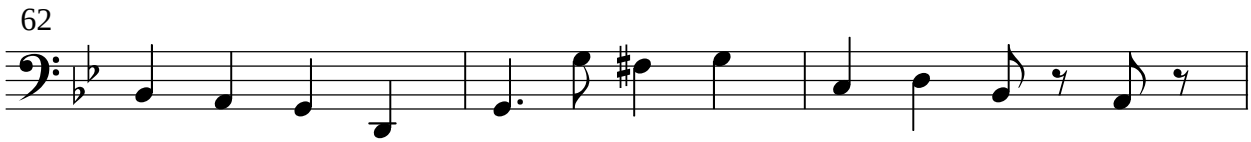

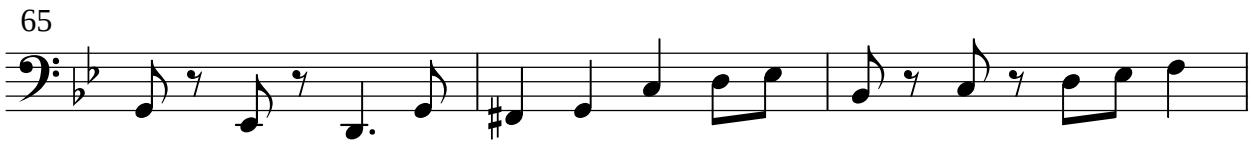

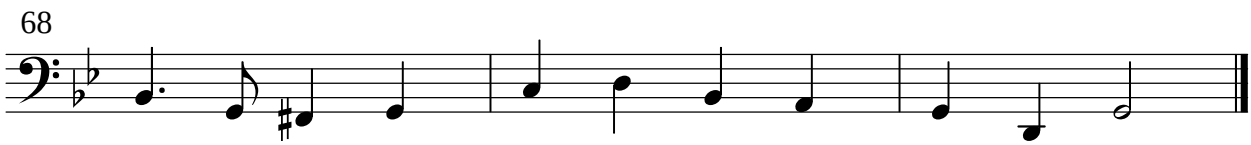

Vers.3

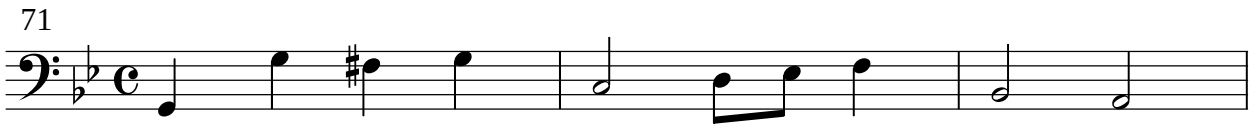

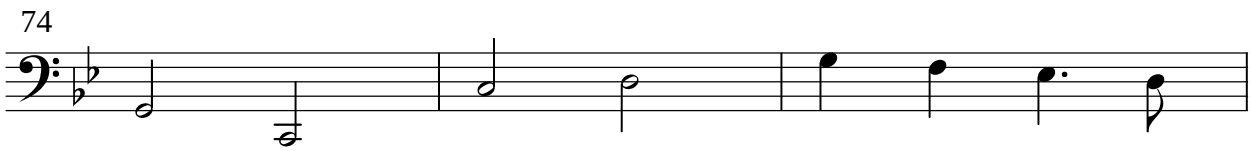

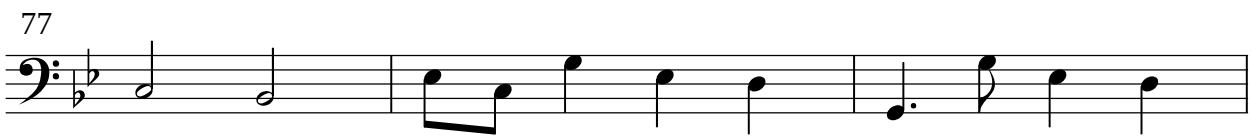

80

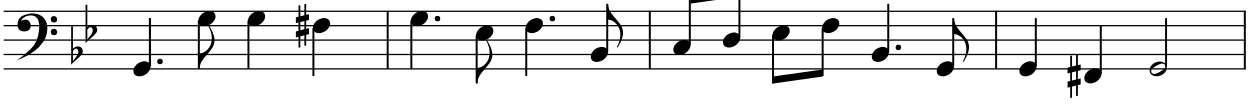

84

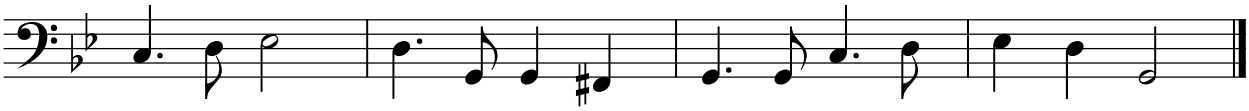

Vers.4

88

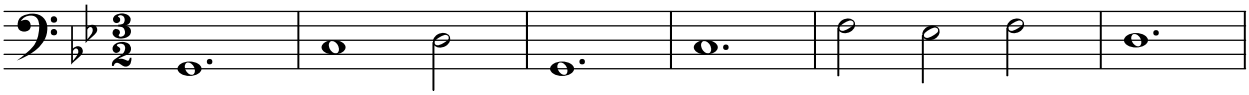

94

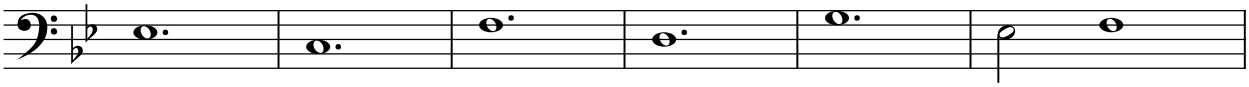

100

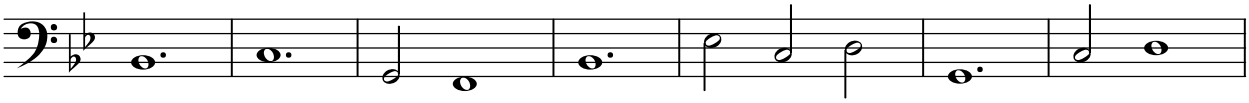

107

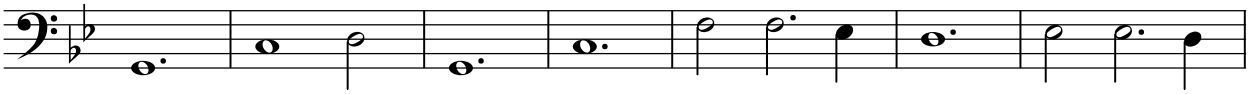

114

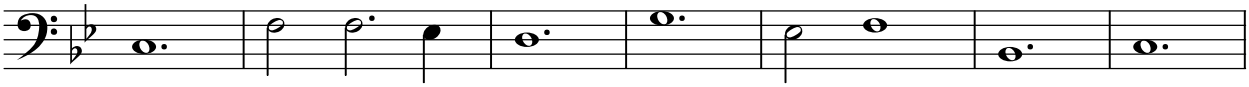

121

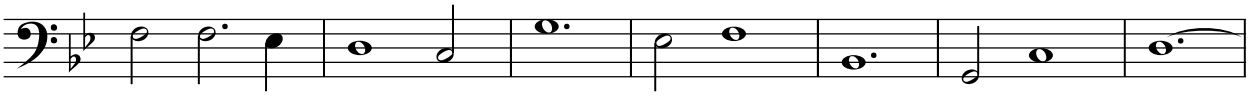

128

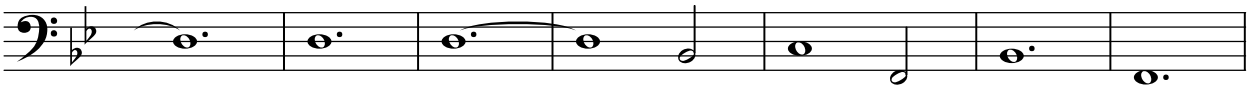

135

142

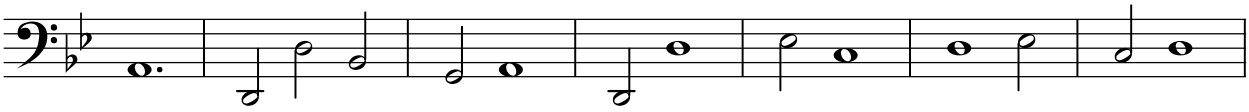

149

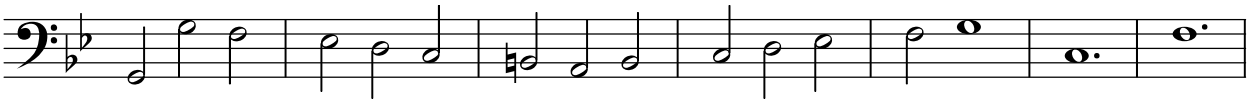

156

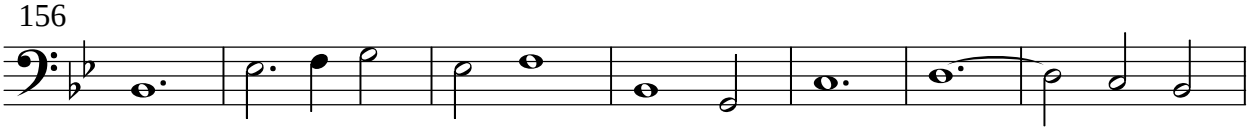

163

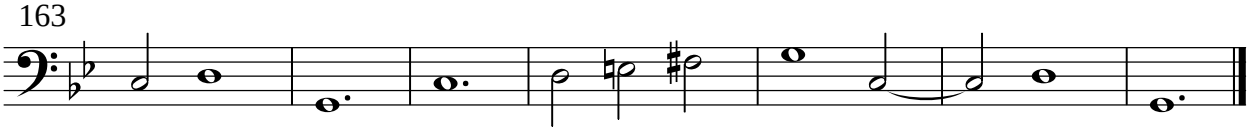

Vers.5

170

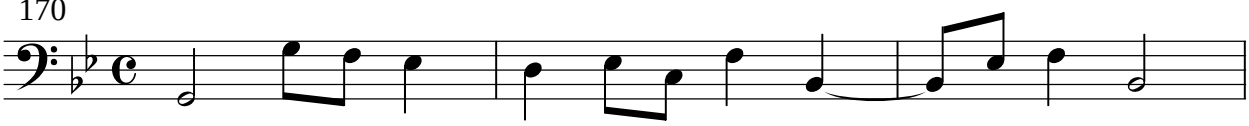

173

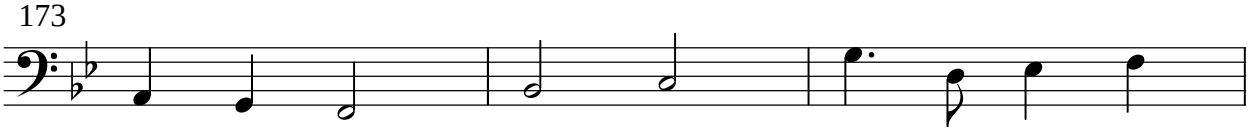

176

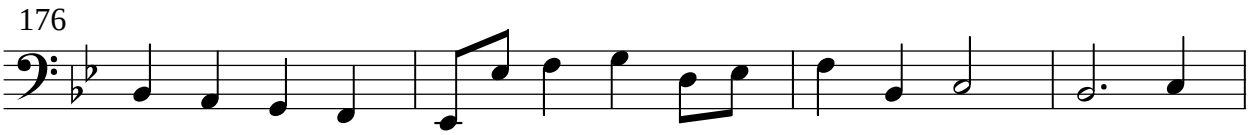

180

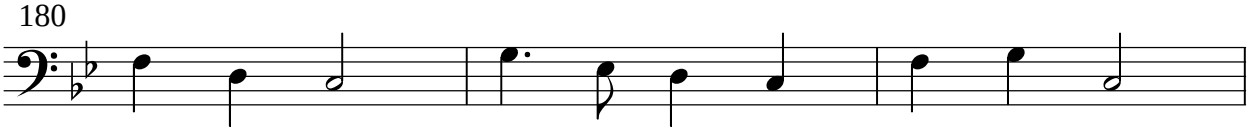

183

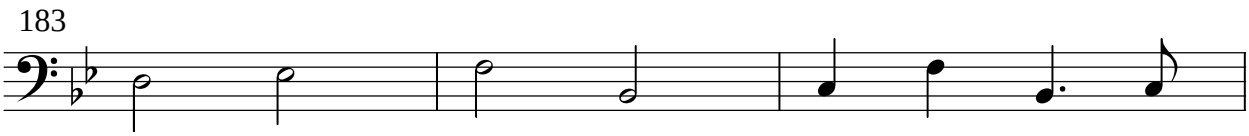

186

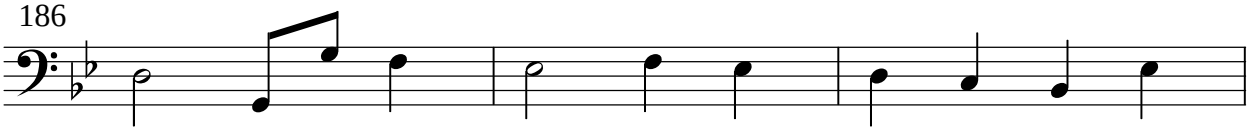

189

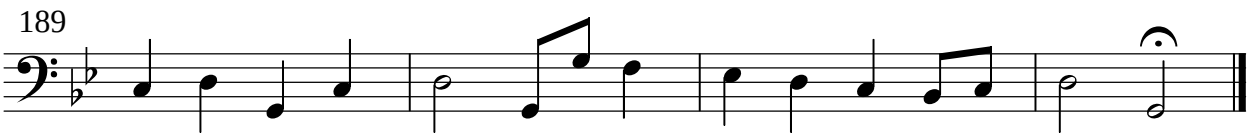

Weihnachtskantate
Willkommen süßer Bräutigam

Sonata

V.Lübeck
1654-1740

Adagio

Orgel

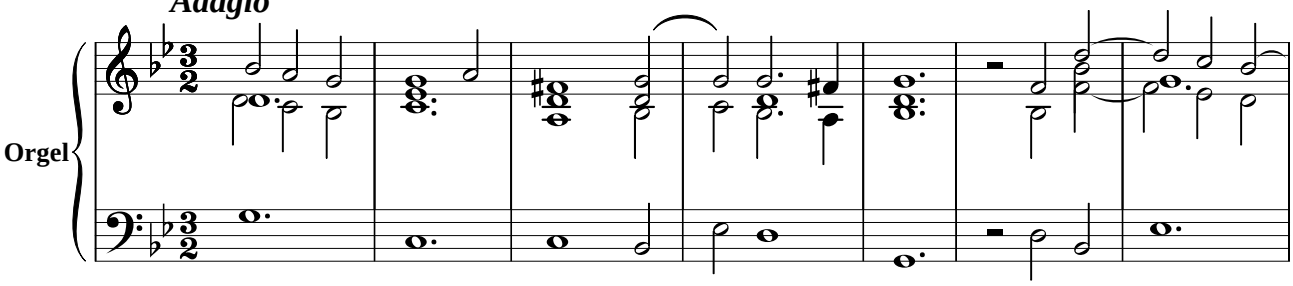

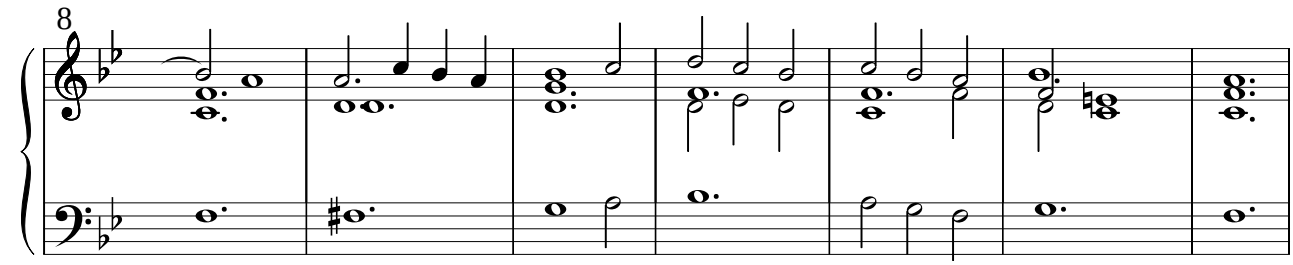

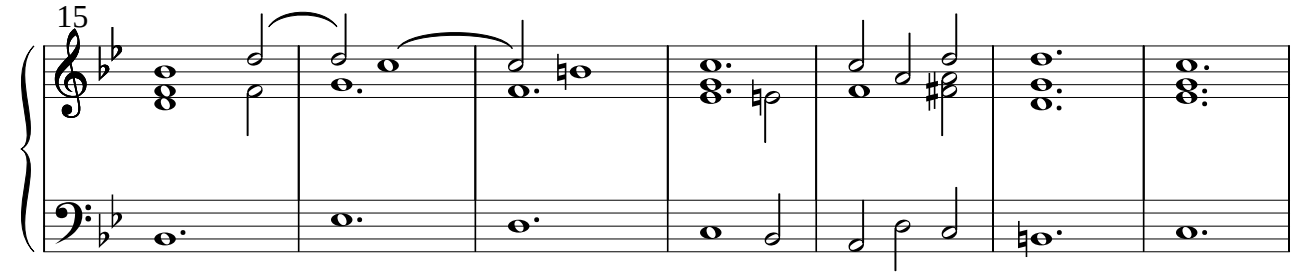

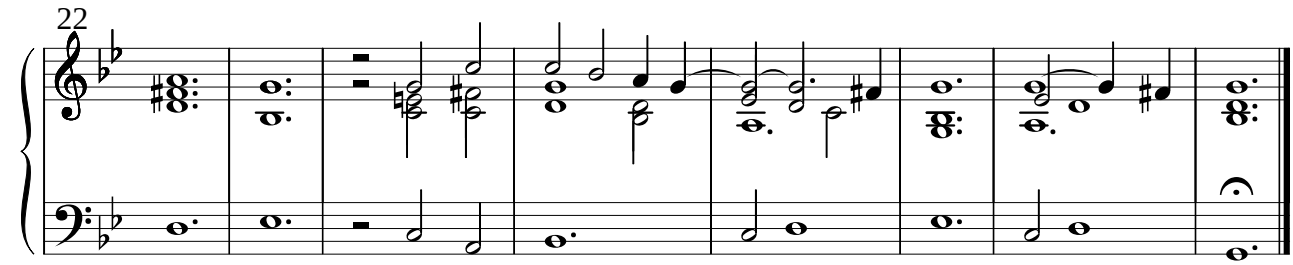

Vers.1

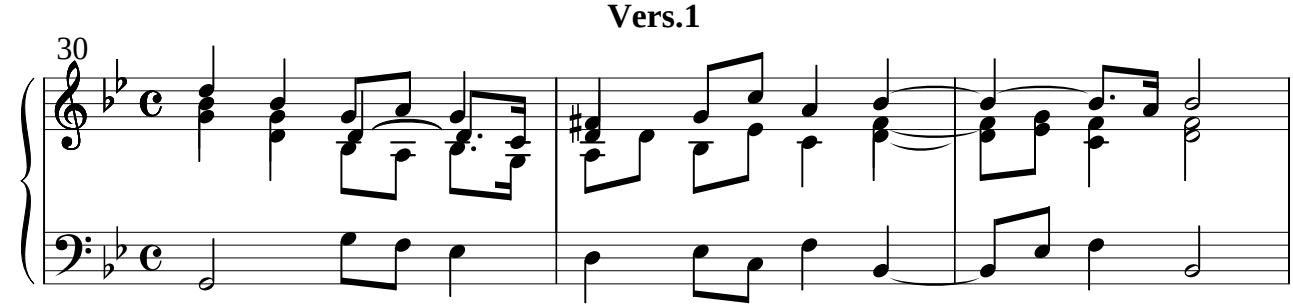

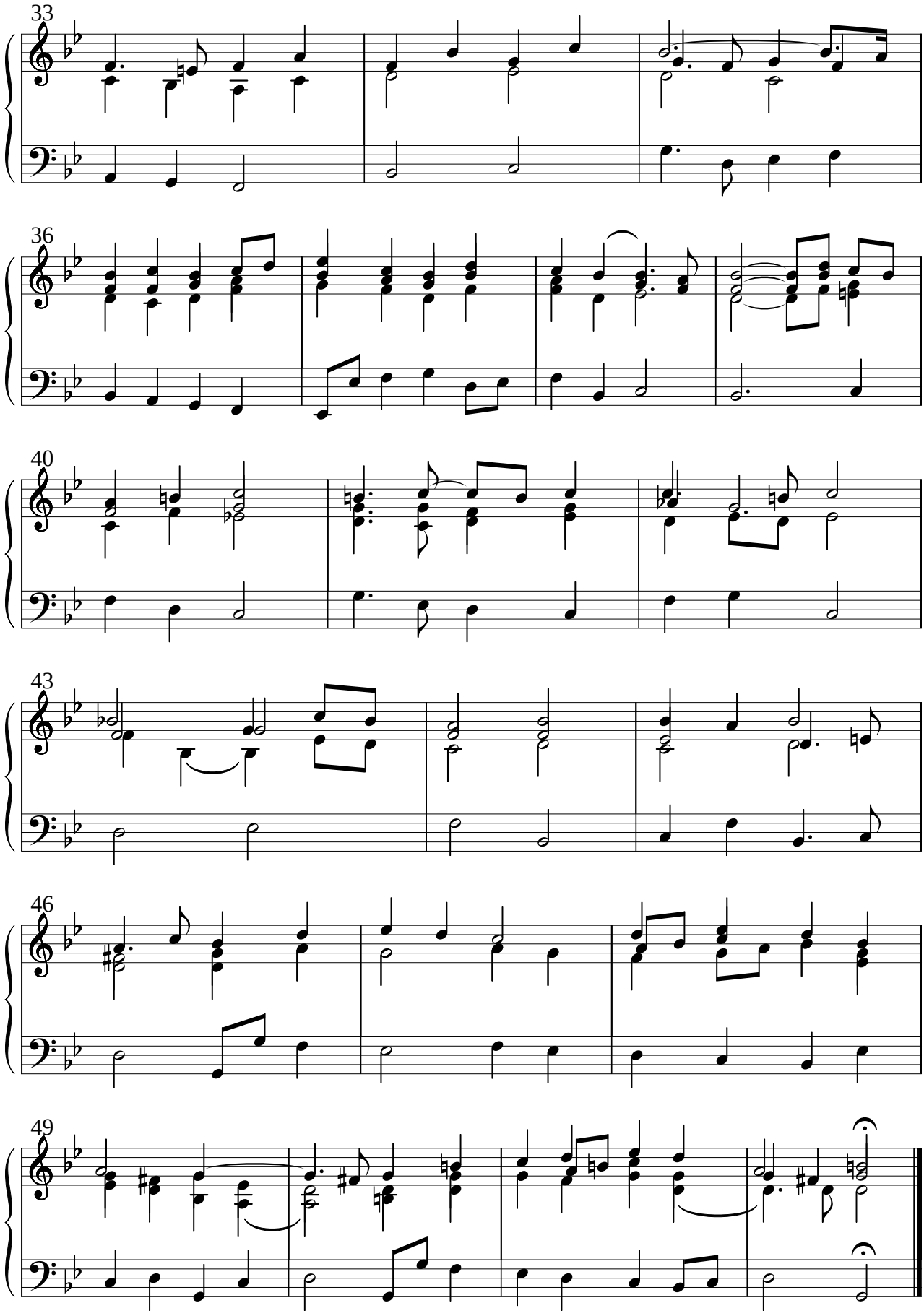
33
36
40
43
46
49

Vers.2

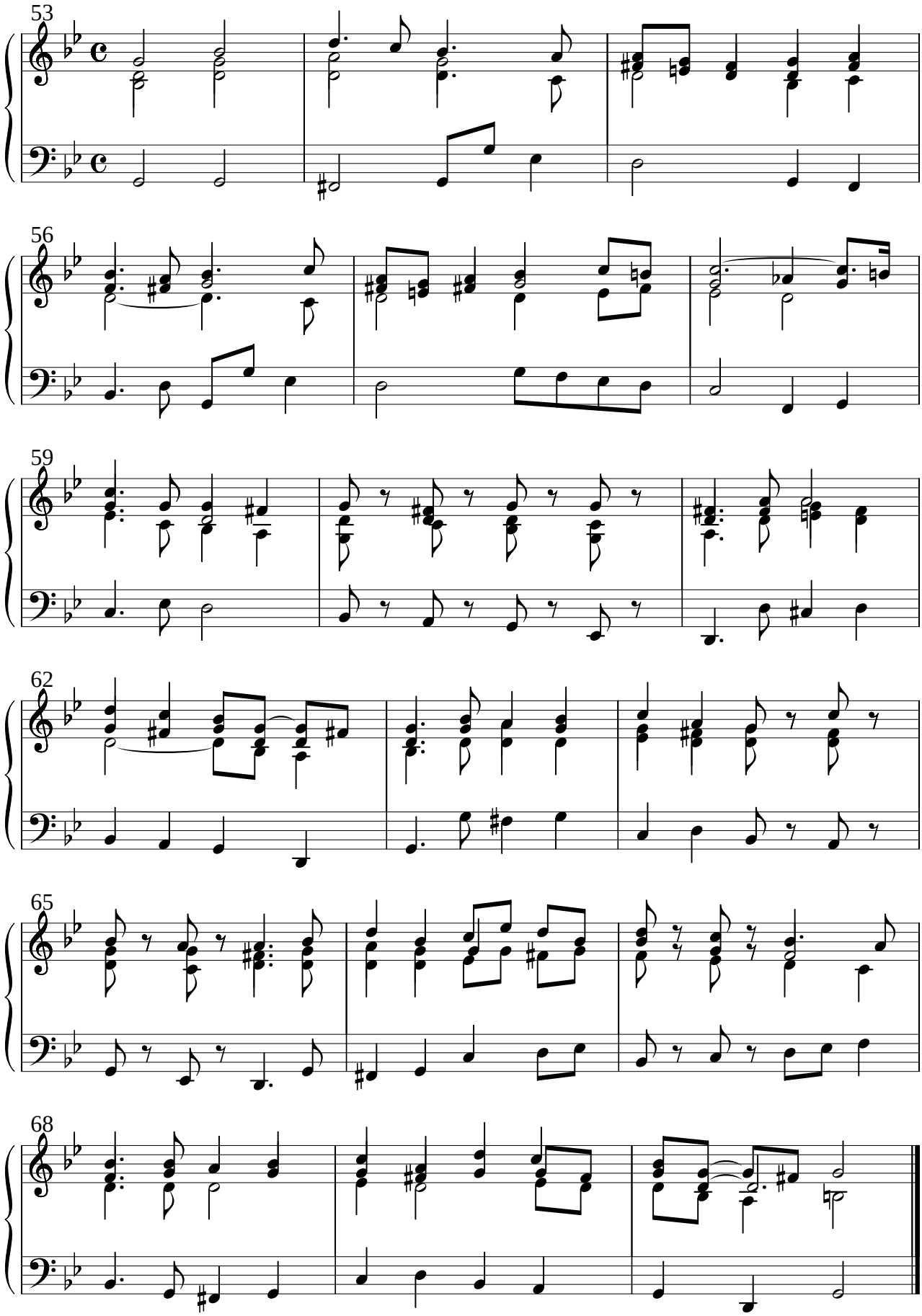

Vers.3

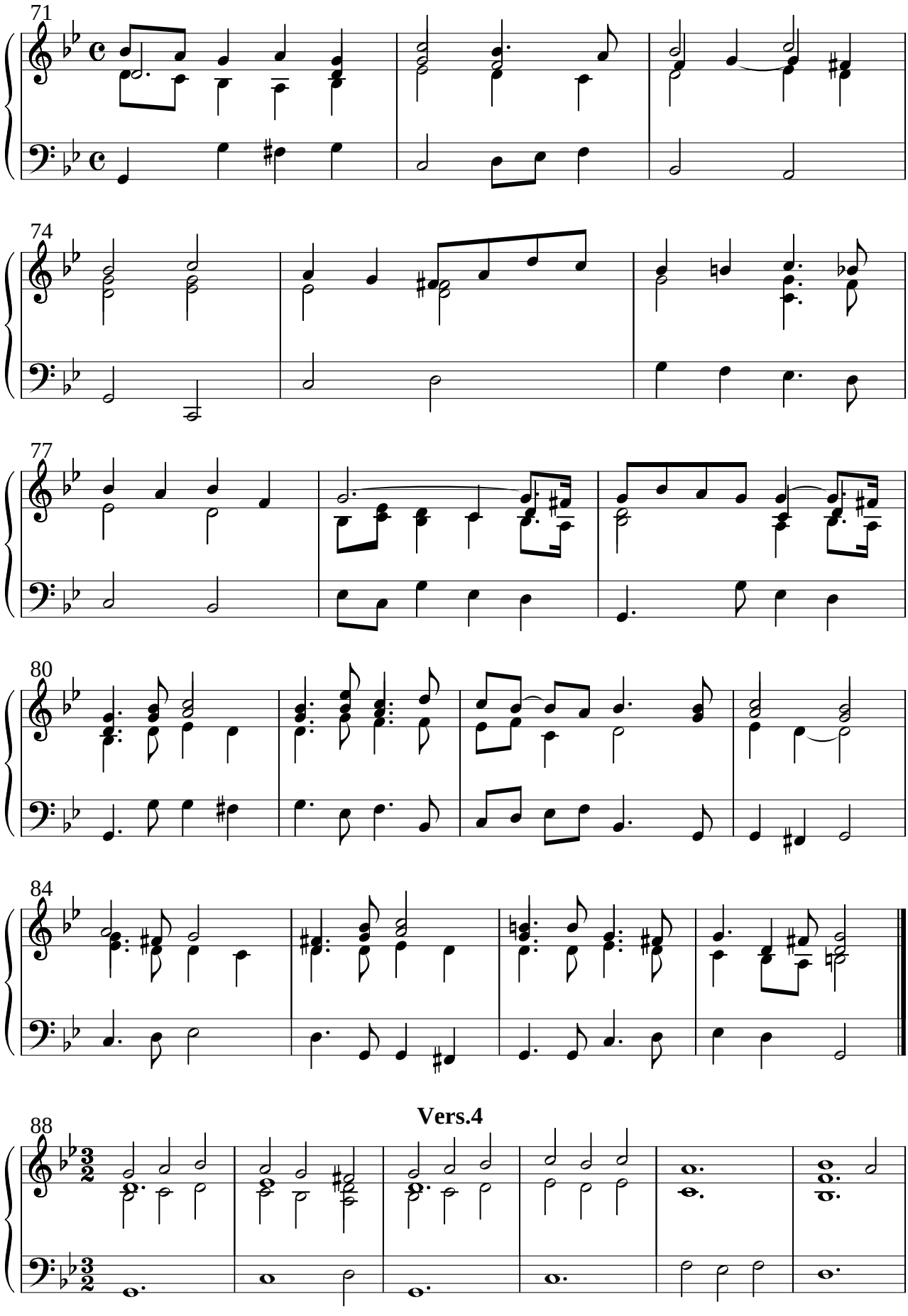

Vers.4

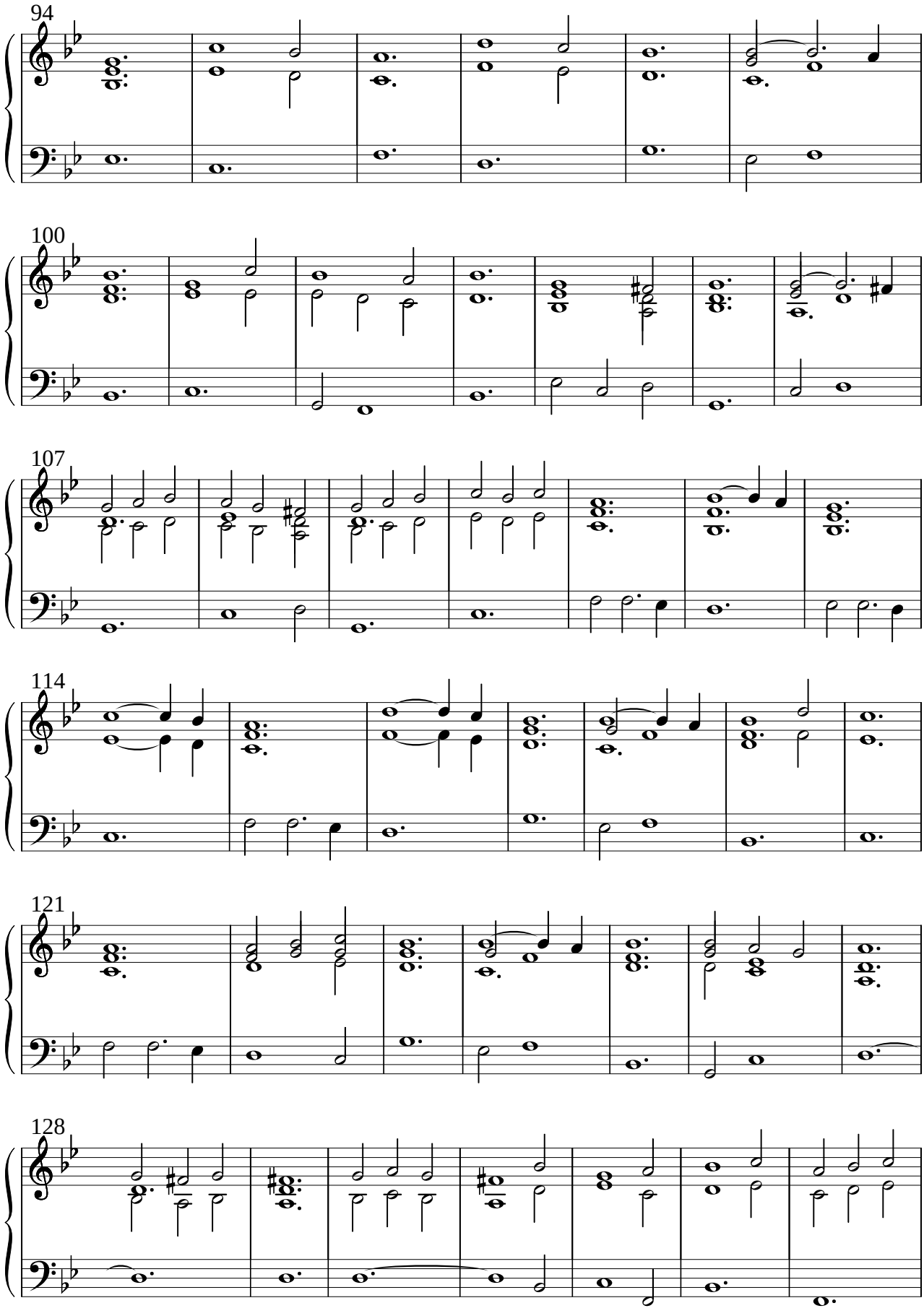
94
100
107
114
121
128

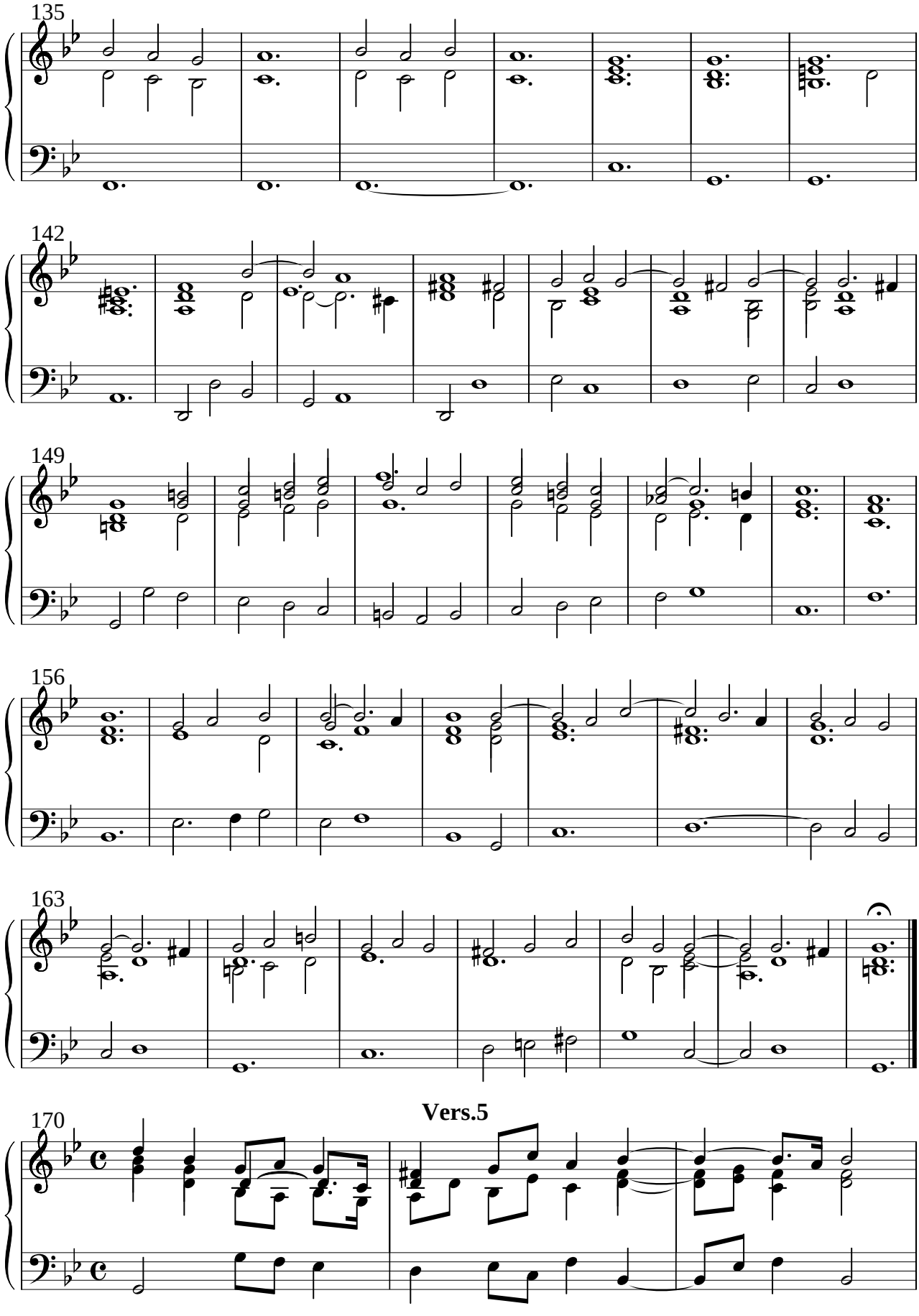
135
142
149
156
163
Vers.5
170

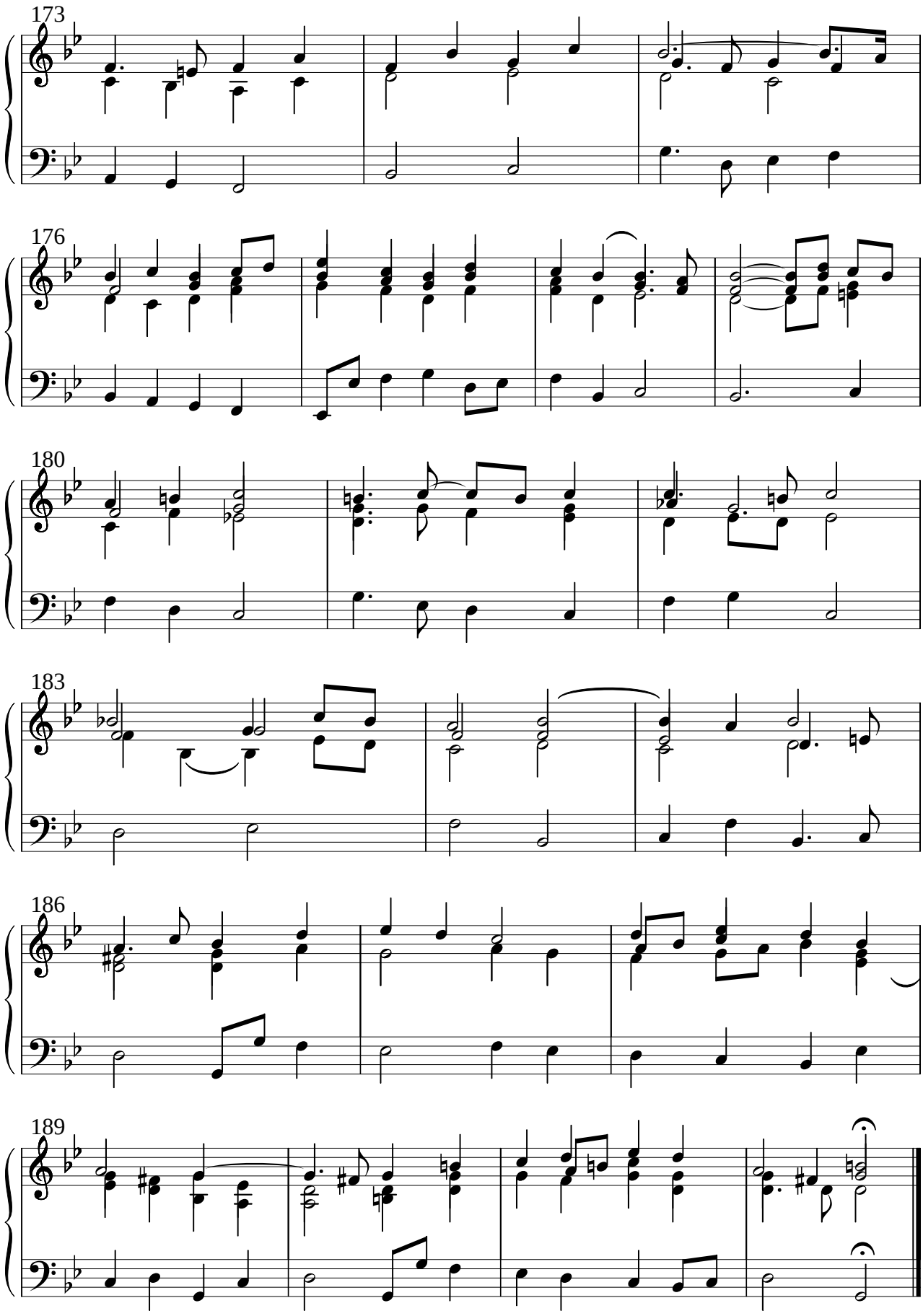
173
176
180
183
186
189