

Tircis Et

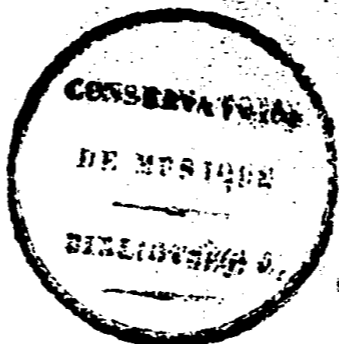

Clémence

Pastoralle

Mise en Musique

par M.^r Matho

Intitulé Les Bergers de Marly

Des. F. 922

Ms. 922

Celimene Pastorale

I

Ouverture

2915

Ce Livre appartient à PHILIDOR l'aîné,
Ordinaire de la Musique du Roy, & Gardien
de tous les Livres de la Bibliothèque de Mu-
sique, l'an 1702.

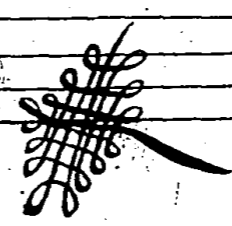

2

Elimene

Two empty musical staves, one in treble clef and one in bass clef, positioned below the first system.

Two empty musical staves, one in treble clef and one in bass clef, positioned below the second system.

Pastorale

Two empty musical staves, consisting of five lines each, positioned below the first system.

Two empty musical staves, consisting of five lines each, positioned below the second system.

Clumene

Pastorale

5

Lentement

6. Celimene

- mable solitude agrea... bles Ruiseaux par le murmure de vos

Pastorale

7

Eaux

Eaux soulagez d'un amant La triste Inquietu

Symphonie

de

Celimene

Pastorale

Celimene

Pastorale

Belimene

II

Que faites v^{os} berger sur ce riuage assie

Put on sçauoir qui v^{os} y mè- - - - ne Tircis

Celimene
Qui v^{os} Inspire ce lan-
cherche celime- - - - ne et vous n'y cberchez pas tircis.

= gage d'ou viennent ces soubçons Jaloux Je n'y cherche que

Celime

uo. et ce soubçon mou... tra... ge Je ny cherche que uo et ce soubçon mou =

= tra... ge Soubçon Jaloux uou troublez mon re =

Soubçon Jaloux uou troublez mon re =

= pas uo troublez mon Repos Soubçon Jaloux uo. trou =

= pas vous troublez mon repos soubçon jaloux soubçon Jaloux uo trou =

= blez mon repos Soubçon Jaloux uo troublez mon repos uo trou =

= blez mon repos Soubçon Jaloux uo. troublez mon repos uo trou =

Pastoralle

13

blez mon repoe *Tircis*
blez mon repoe Mais n'est ce qu'un soupçon dont mon ame sal-

larme non non c'est l'as qui vō. charme et je ne me plains

point Jcy mal a propoe

Ce berger près de vous chantoit sur ce riuage vō. Le regar-

14.

Celimene

—dix tendrement — *A. Soupi — roit*

Et ce langa...ge est le langage d'un amant

Celimene
Les sou=
Et ce langa...ge est le langage d'un amant

—pis et les chansonnettes par ou Lucas creut meringager! Les sou=

76#

Pastoralle

15

ger Ce n'estoient qu'autant damusettes en attendant mon berger ce n'es-

soient qu'autant damusettes en attendant mon berger. ce n'es- ger

soient qu'autant damusettes en attendant mon berger. ce n'es- ger

soient qu'autant damusettes en attendant mon berger. ce n'es- ger

soient qu'autant damusettes en attendant mon berger. ce n'es- ger

soient qu'autant damusettes en attendant mon berger. ce n'es- ger

soient qu'autant damusettes en attendant mon berger. ce n'es- ger

Ficcis

En croit d'abord que tout est bagatelle mais en amour tout est

En croit d'abord que tout est bagatelle mais en amour tout est

En croit d'abord que tout est bagatelle mais en amour tout est

a Redouter

Et quand on veut estre fidelle Il

Et quand on veut estre fidelle Il

Adieu

est dangereuse d'écouter *ter*

P our tout autre que vous mon cœur est Insensible.
P our tout autre que v^o. mon cœur est Insensible pourriez

Vous non il n'est pas possible non il n'est pas pos-
v^o. me trahir ah seroit il possible ah seroit il pos-

si... ble pourriez vous trahir non il n'est pas possible
si... ble ah ah seroit il possible

Pastorale

17

non il nest pas possib. le

non il nest pas possi ble

Lentement
Trcis

Que rien ne trouble desormais une si dou = ce

Celime

paix Que rien ne trouble désormais une si douce

7 5 6 6

paix que rien ne trouble désormais une si douce

L'adorable

19

paix une si douce paix Que rien ne trouble desor=

= mais une si douce paix une si douce paix

Celivane

Sarabande

Pastorale

21

Two empty musical staves, one above the other, located below the first system.

Two empty musical staves, one above the other, located below the second system.

Celtique

Pr. Bourée hautsbois

Allegretto

Pastorale

23

Tous les bergers de nos villa- ges Condui-

-sent leurs troupeaux dans ce charmant séjour Ces clairs Ruis-

-seaux ces verts ombrages sont les retraites de La-

-mour

24

Celine

2^e

Bourée. Violons

Pastorale

25

16 = 2919

muet

hautbois

Clémence

Violons

This block contains the first five measures of the Violons part. It consists of five staves. The first staff is the Violin I part, the second is Violin II, the third is Viola, the fourth is Violoncello, and the fifth is Double Bass. The music is in 3/4 time with a key signature of one sharp (F#). The notation includes various note values such as quarter, eighth, and sixteenth notes, along with rests and dynamic markings.

Hauts bois

This block contains the first five measures of the Hauts bois part. It consists of five staves. The first staff is the Flute part, the second is Clarinet, the third is Oboe, the fourth is Bassoon, and the fifth is Double Bass. The music is in 3/4 time with a key signature of one sharp (F#). The notation includes various note values such as quarter, eighth, and sixteenth notes, along with rests and dynamic markings.

Pastorale

27

28

Celine

A series of ten empty musical staves, arranged in two groups of five. Each staff consists of five horizontal lines, providing space for further musical notation.

Choeur

Pastorale

29

Arrestons nous sur ces Rivages rien n'est si beau que ce

Arrestons nous sur ces Rivages rien n'est si beau que ce

Arrestons nous sur ces Rivages rien n'est si beau que ce

Arrestons nous sur ces Rivages rien n'est si beau que ce

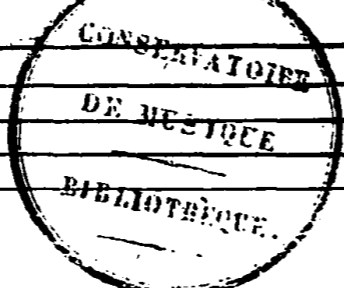

Arrestons nous sur ces Rivages rien n'est si beau que ce

Celime

charmant Sejour arrestons nō. sur ces Rivagea

charmant Sejour arrestons nous sur ces Rivages

charmant Sejour arrestons nō sur ces Rivagea

charmant Sejour arrestons nō sur ces Riva-ages

charmant Sejour arrestons nō sur ces Rivagea

Pastoralle

31

rien nest si beau que ce charmant Sejour Arrestons nous Sur
rien nest si beau que ce charmant sejour Arrestons no Sur
rien nest si beau que ce charmant Sejour Arrestons nous Sur
rien nest si beau que ce charmant Sejour
rien nest si beau que ce charmant Sejour

Clémence

ces Rivages rien n'est si beau que ce charmant Séjour

ces Rivages rien n'est si beau que ce charmant Séjour

ces Rivages rien n'est si beau que ce charmant Séjour

76

Pastorale

rien nest si beau que ce charmant Sejour

rien nest si beau que ce charmant Sejour

rien nest si beau que ce charmant Sejour

Celimene

Pastoralle

35

ces Riuagea rien nest si beau que ce charmant Sejour

ces Riuagea rien nest si beau que ce charmant Sejour

ces Riuages rien nest si beau que ce charmant Sejour

ces Riuagea rien nest si beau que ce charmant Sejour

ces Riuages rien nest si beau que ce charmant Sejour

6
AH

Celine

rien nest si beau que ce charmant Sejour on dirait que ces eaux et ces
rien nest si beau que ce charmant Sejour on dirait que ces eaux et ces
rien nest si beau que ce charmant Sejour on dirait que ces eaux et ces
rien nest si beau que ce charmant Sejour
rien nest si beau que ce charmant Sejour

Pastorale

37

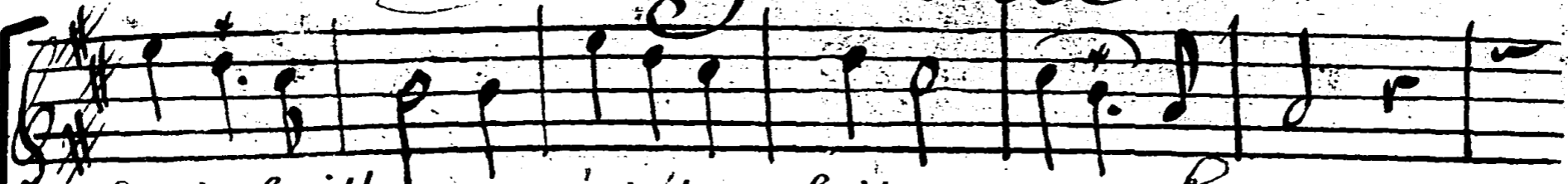

Epais feuillages n'ont étez faits que pour L'amour

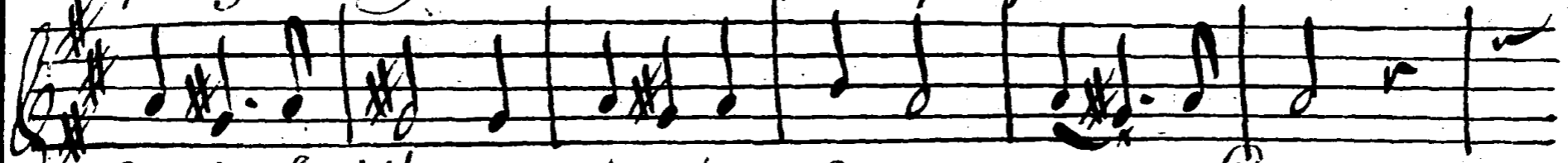

Epais feuillages n'ont étez faits que pour L'amour

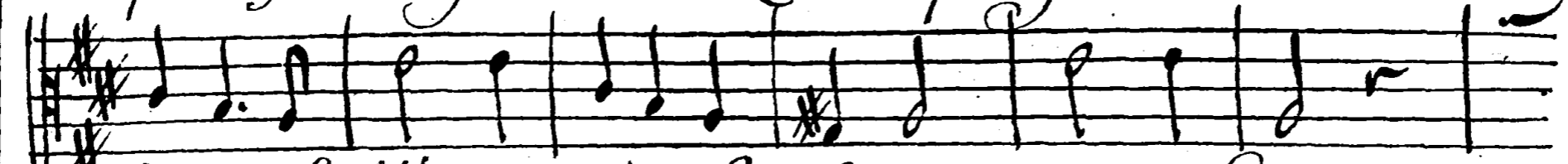

Epais feuillages n'ont étez faits que pour L'amour

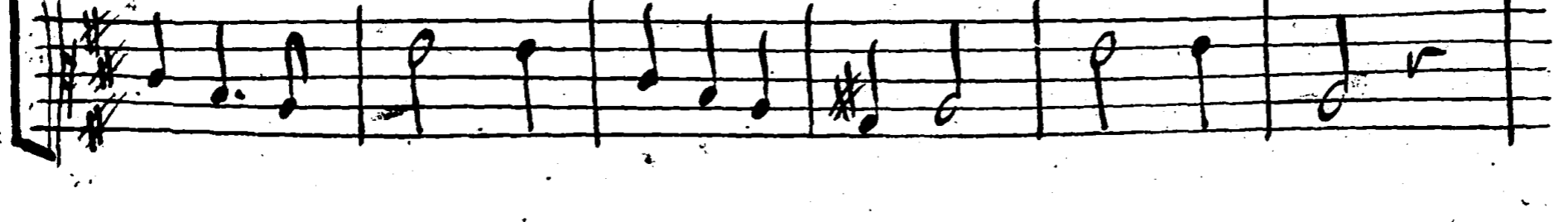
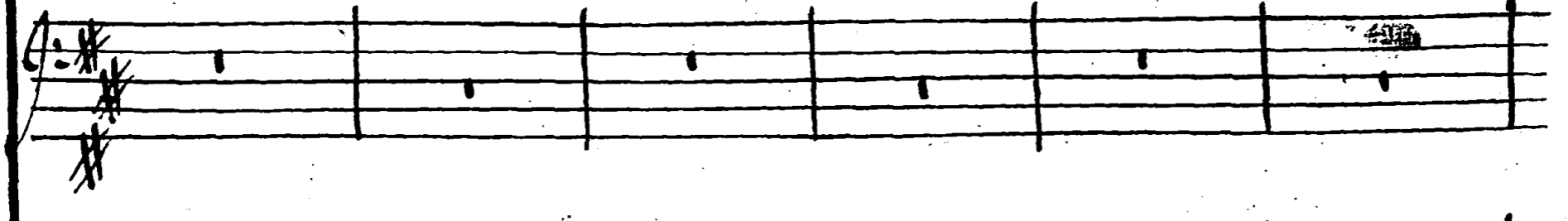
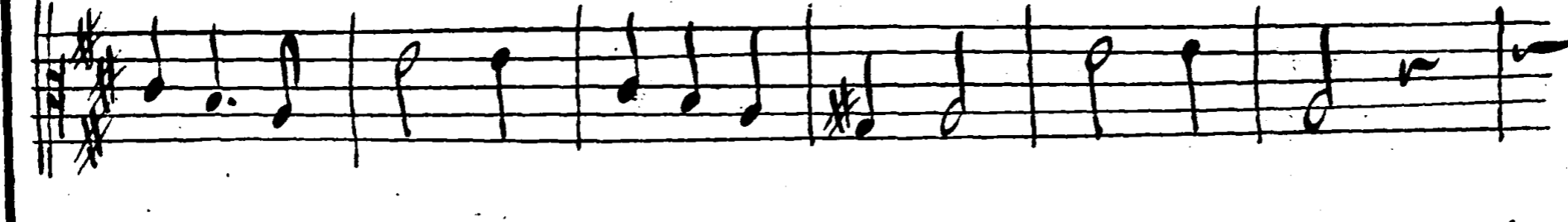
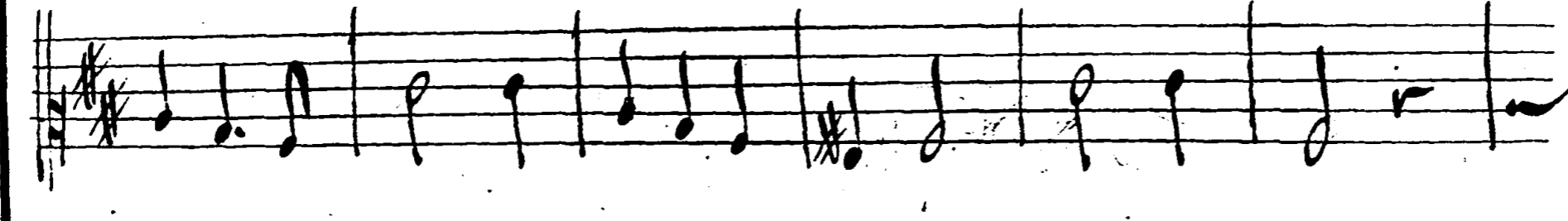
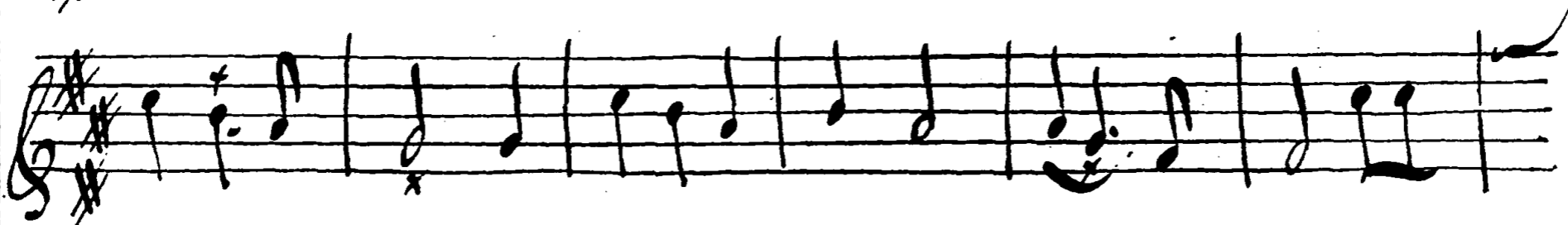
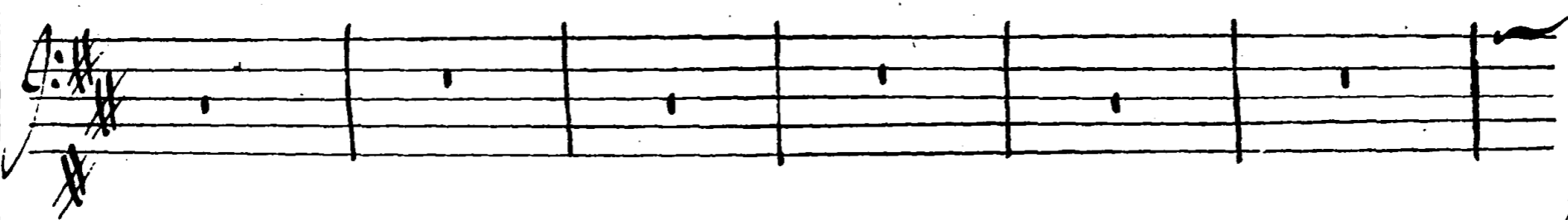

Alimene

On dirait que ces

On dirait que ces

On dirait que ces

On dirait que ces

On dirait que ces

On dirait que ces

Edimene

Pastorale

41

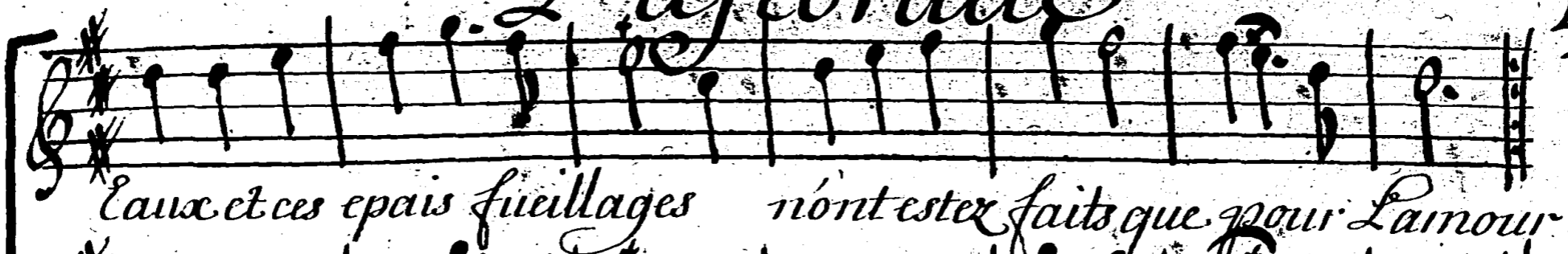

Eau et ces epais feuillages n'ont estez faits que pour L'amour

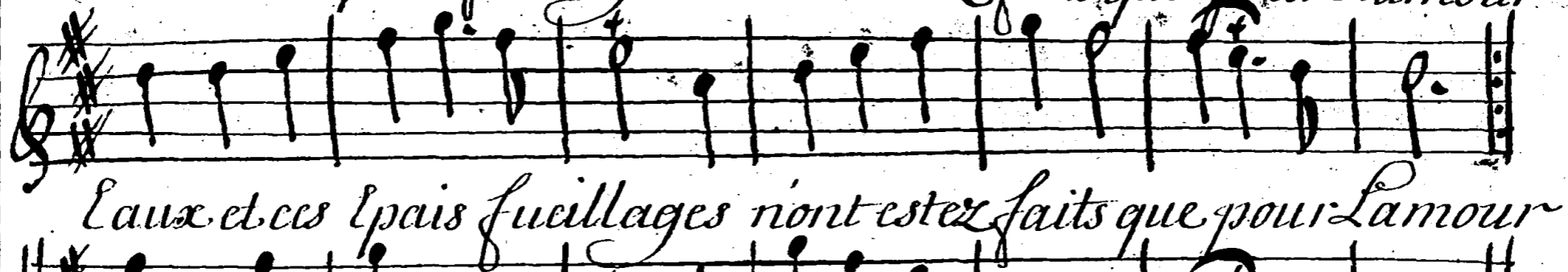

Eau et ces epais feuillages n'ont estez faits que pour L'amour

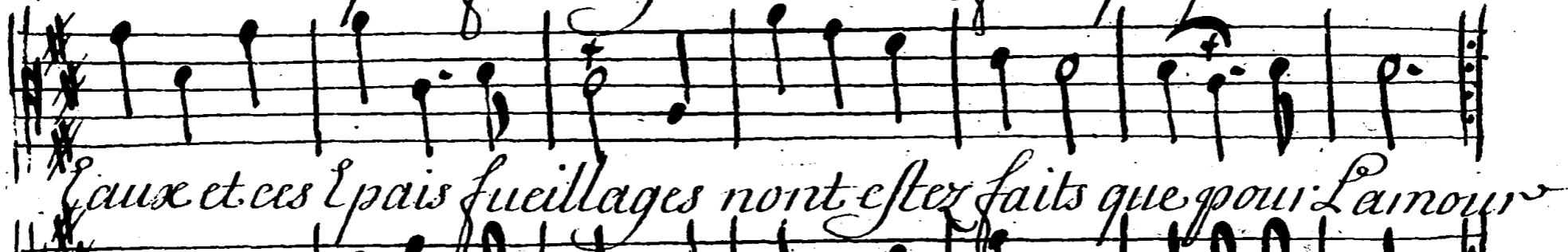

Eau et ces epais feuillages n'ont estez faits que pour L'amour

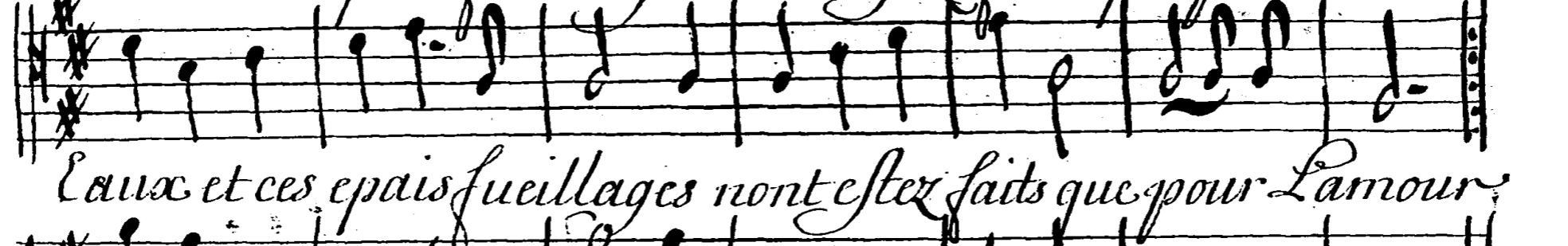

Eau et ces epais feuillages n'ont estez faits que pour L'amour

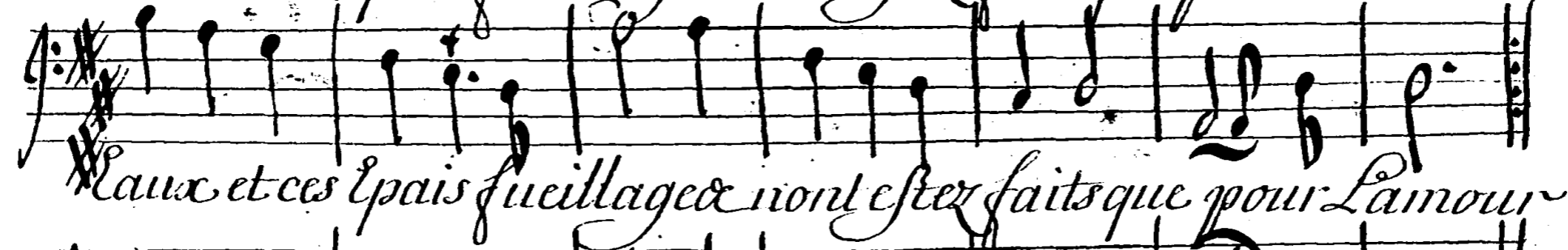

Eau et ces epais feuillages n'ont estez faits que pour L'amour

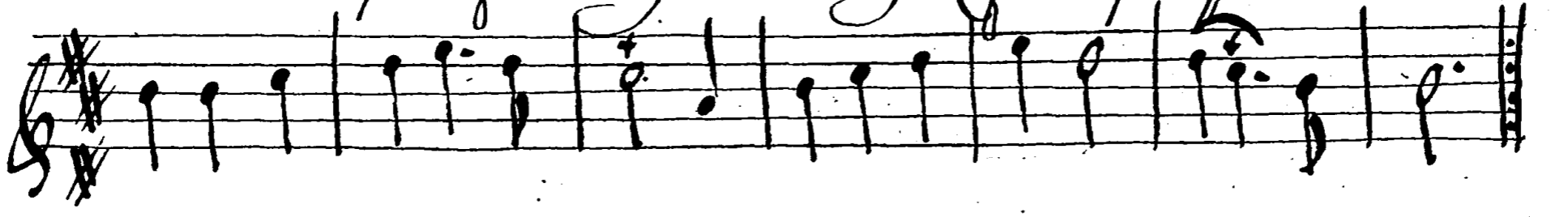

Eau et ces epais feuillages n'ont estez faits que pour L'amour

Eau et ces epais feuillages n'ont estez faits que pour L'amour

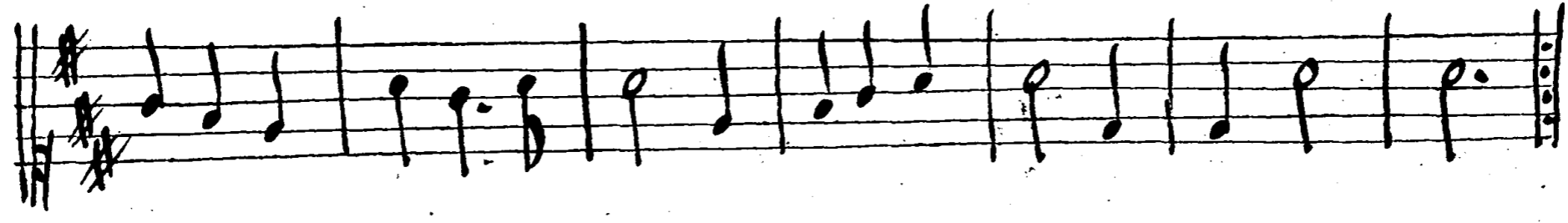

Eau et ces epais feuillages n'ont estez faits que pour L'amour

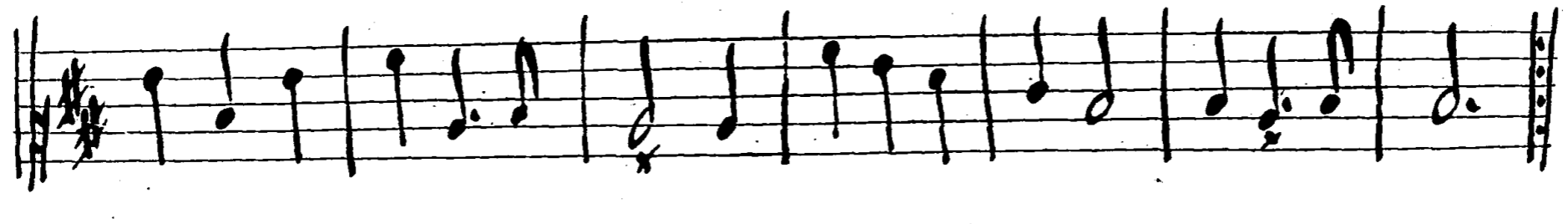

Eau et ces epais feuillages n'ont estez faits que pour L'amour

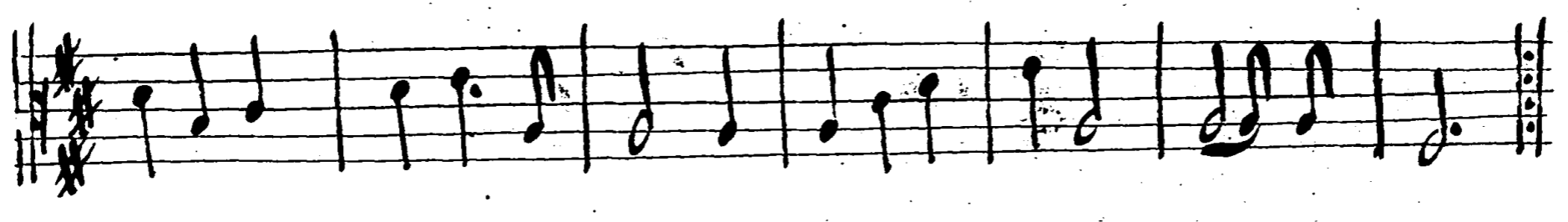

Eau et ces epais feuillages n'ont estez faits que pour L'amour

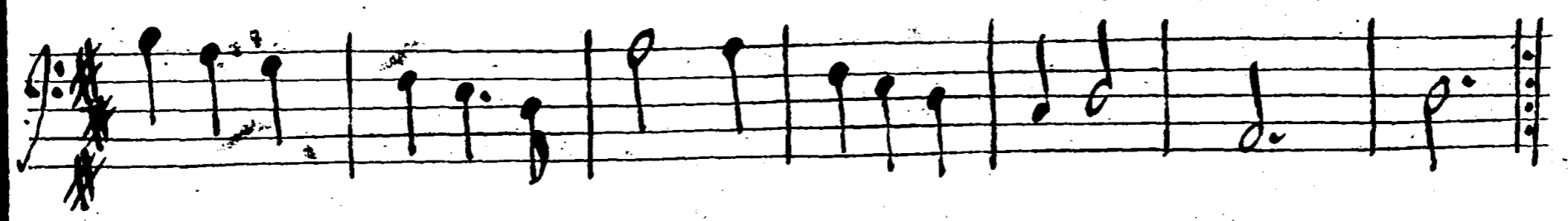

Eau et ces epais feuillages n'ont estez faits que pour L'amour

Eau et ces epais feuillages n'ont estez faits que pour L'amour

42

Lcidas

Clémence

chant que nos troupeaux y paissent les herbettes Sans

Lentement
y craindre Les loups. loups. Chantons nos tendres amou-

= rettes Eloignez des yeux des Jaloux chantons nos tendres amou-

= rettes Eloignez des yeux des Jaloux

Pastorale

43

2.^e

On reprend La 2.^e Bourée Le menuet et Le Choeur Ensuite de quiby
Son. Tous L'air de viston qui suit.

44

© Linnere

Pastorale

Capriccio

Chaconne.

Pastorale

47

Celimerie

Pastorale

49

Celime

Pastorale

51

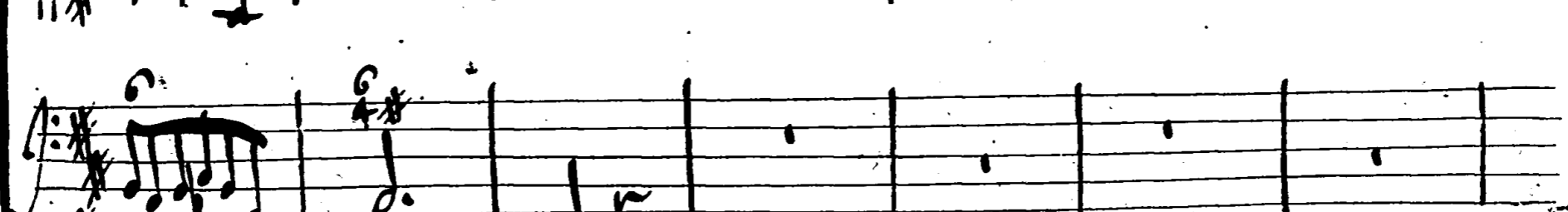
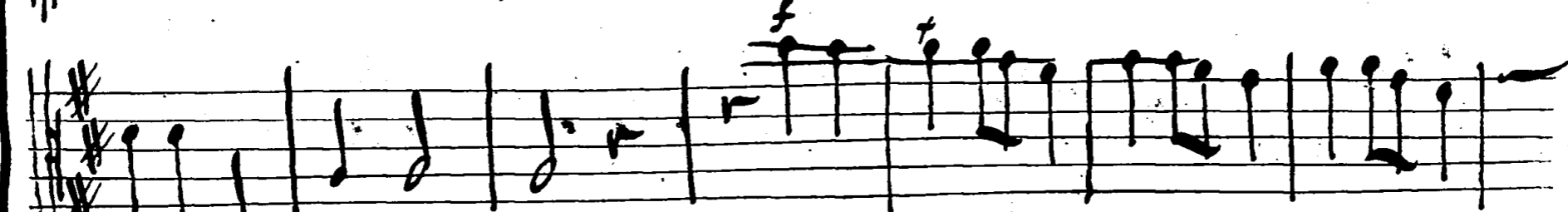
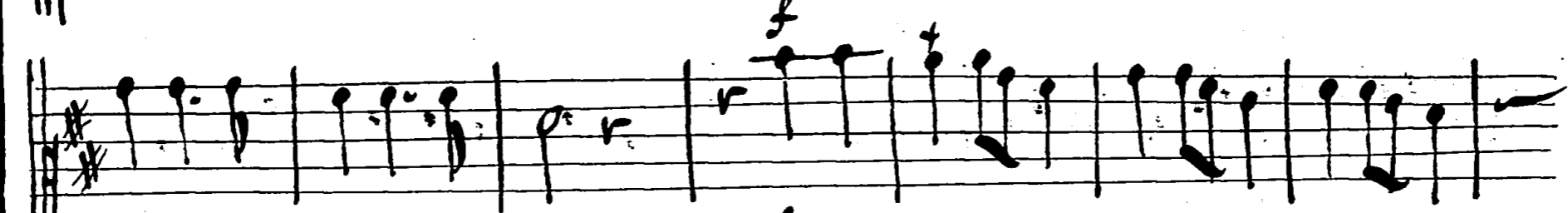
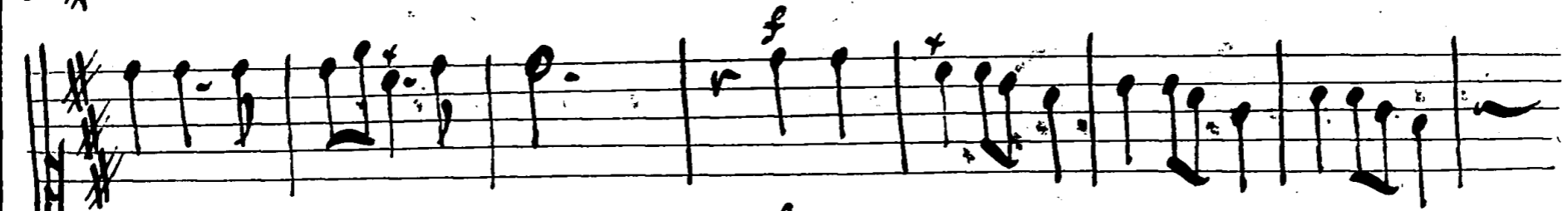
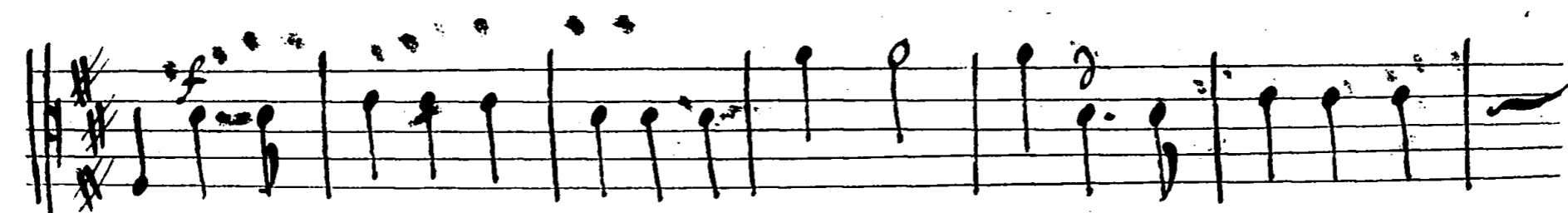
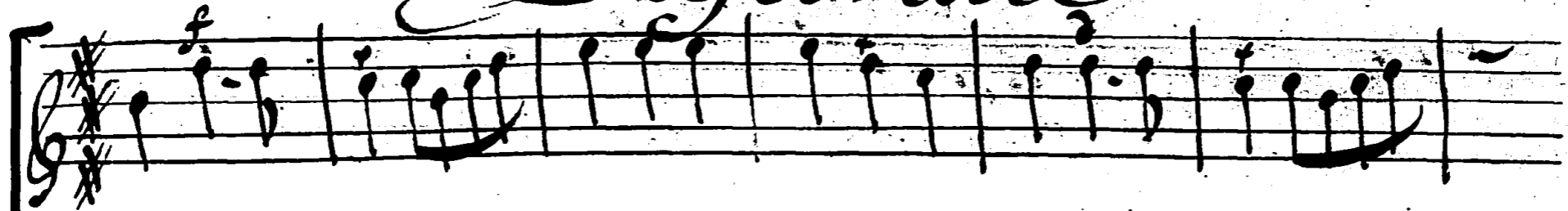

© dimene

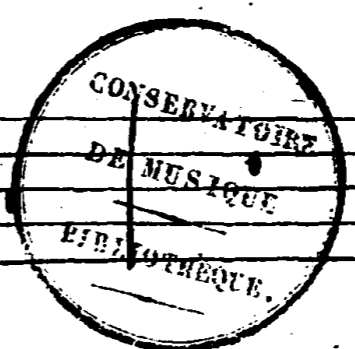

Pastorale

54

dimene

Pastorale

55

Elimene

2^e air 2^{fin}

Pastorale

57

Lentement *Celimene*

Prelude

Pastorale

59

flutes *violons*

Celimene

Pastorale

61

Celimene

= veux par leur tendre ramage de la saison nouvelle annoncent
 56* 56 4* 6* 6 5

le retour. Mais hélas accablé de ri-
 3 2 3 2 6* 6*

Pastorale

63

64

Celimene

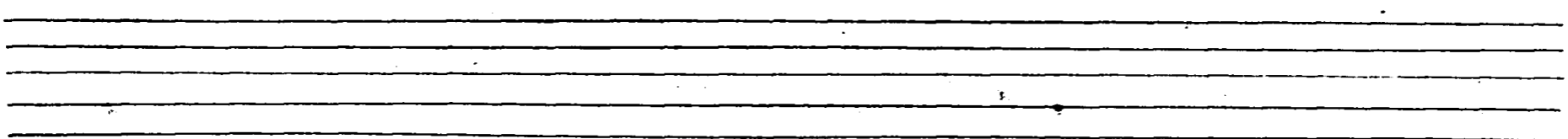

Coridon

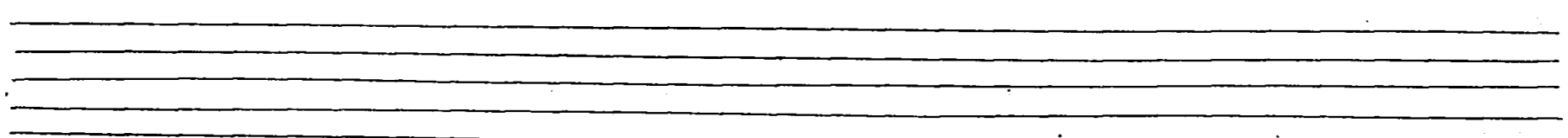

Pastorale

65

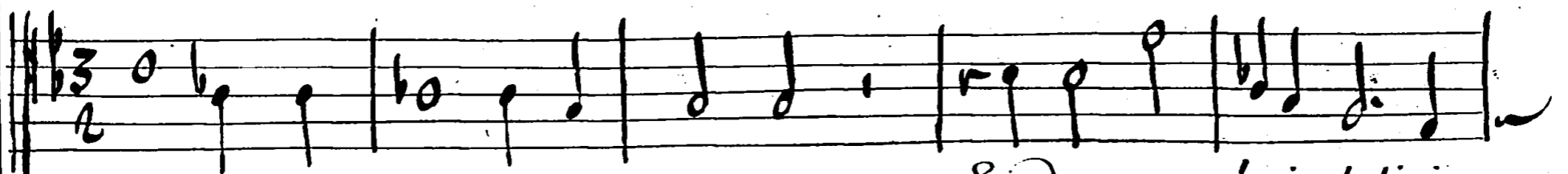
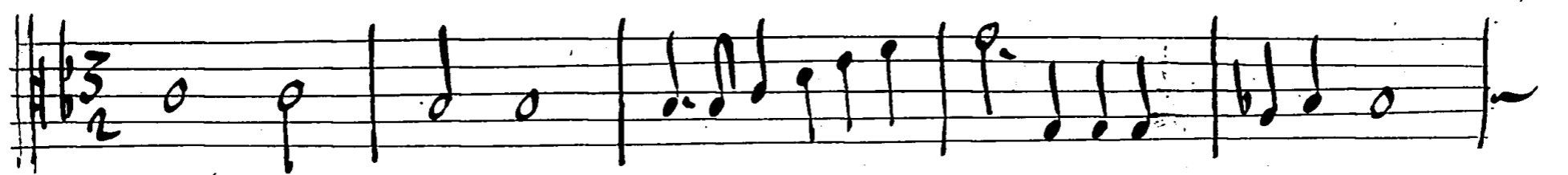
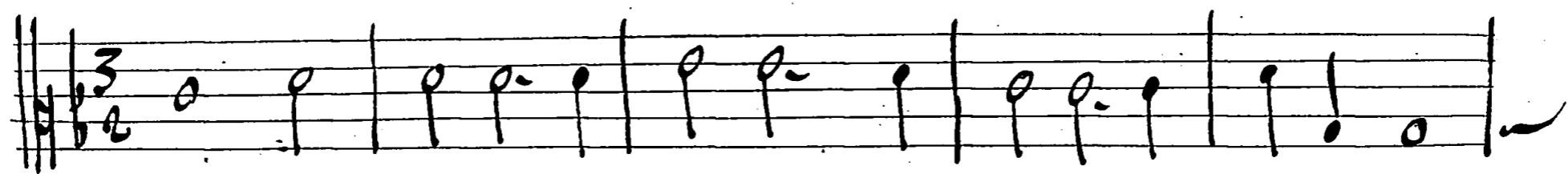
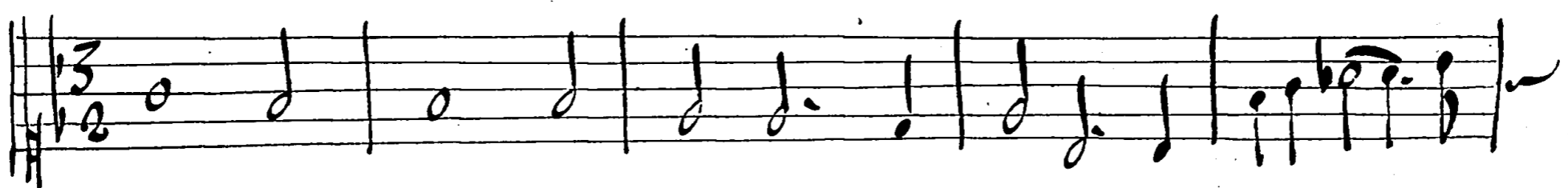
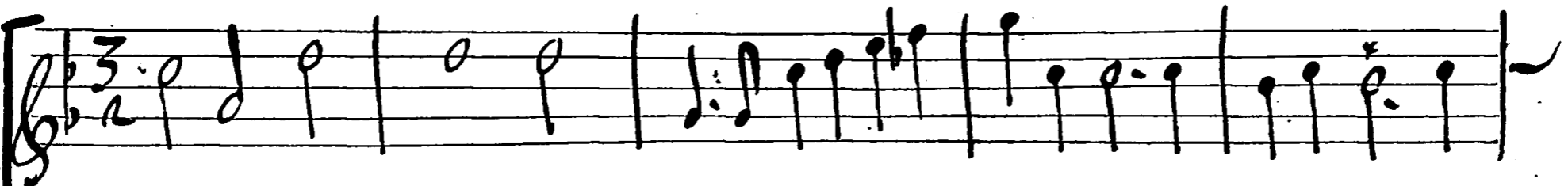
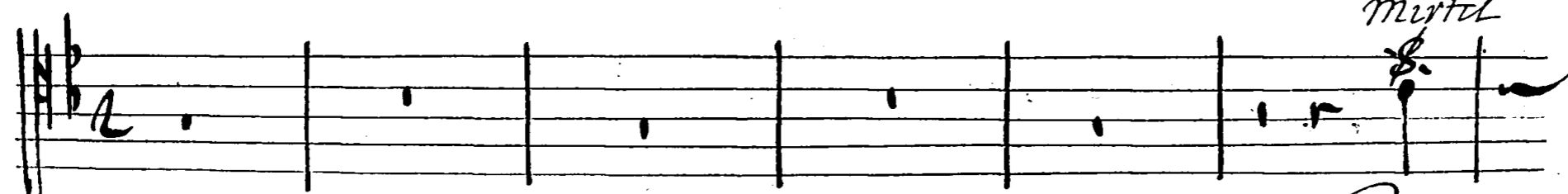
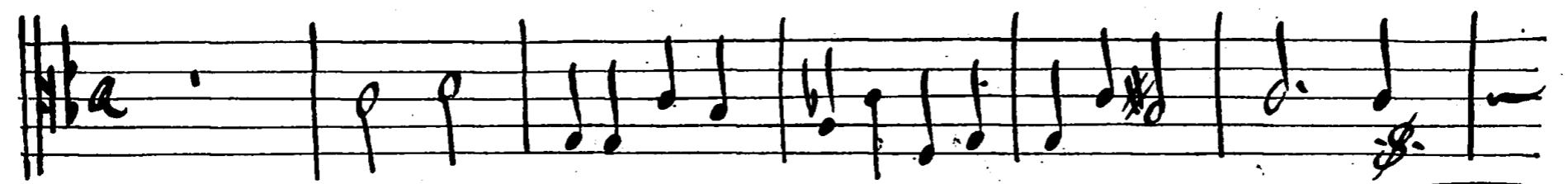
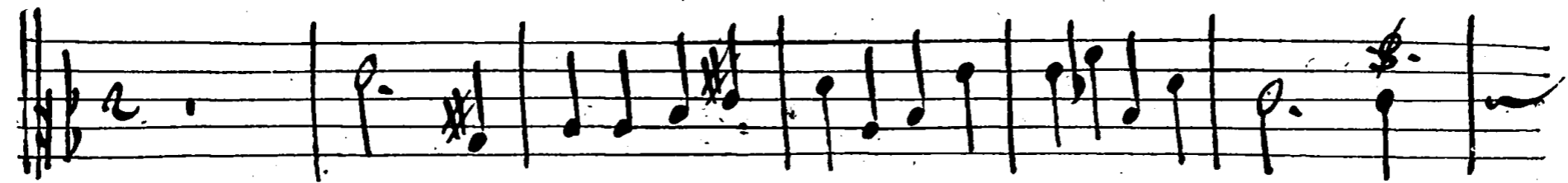
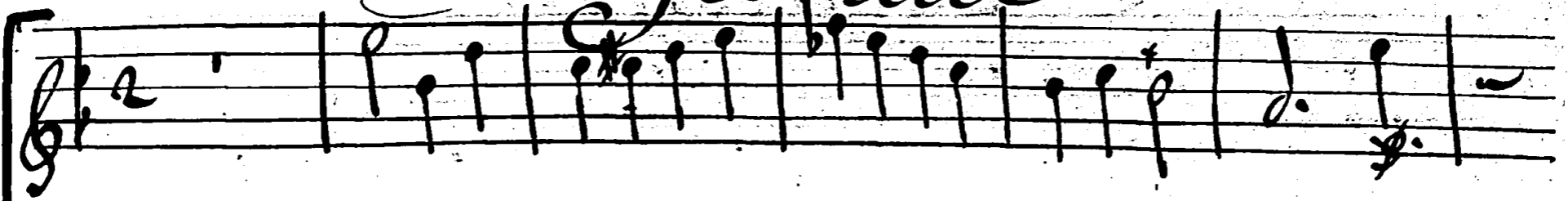

=toit sur ce même riuage

Et dans ces bois delici =

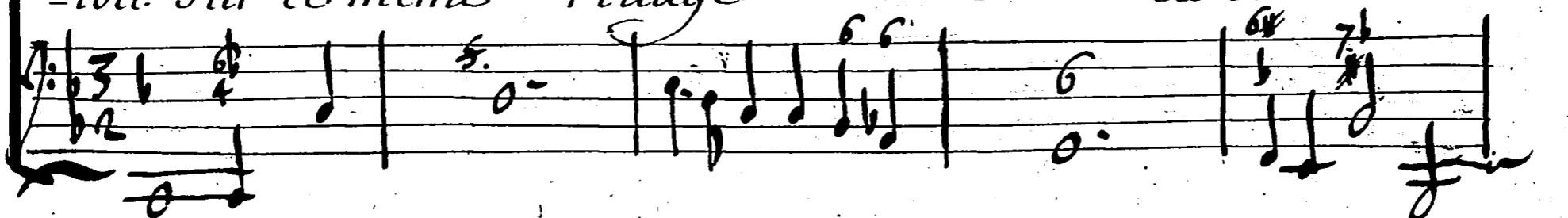

Le Limone

Pastorale

67

68

Clémence

Symphonie

Et la cruel... le n'y viendra plus

Couplet

7

Caliste

Pastorale

69

Cessez de vous plaindre

Prelude

trop sensible berger Cessez de vous plaindre trop sen-

-sible berger. Le feu qu'allume un cœur Leger peut ai-

sement se-tein-dre Le feu qu'allume un cœur Leger

peut aisements peut aisement se-ten-

-dre.

© *Elmène*

mirrid

Lors qu'un Juste doit m'inspire à me venger la ven-

= geance aussi test me paroist criminel... le

Et mon cœur au respect acoutumé pour elle craindroit En-

Pastorale

71

= cor de Loutrager et mon cœur au respect acoutume pour

Ue craindroit encor de Loutrager

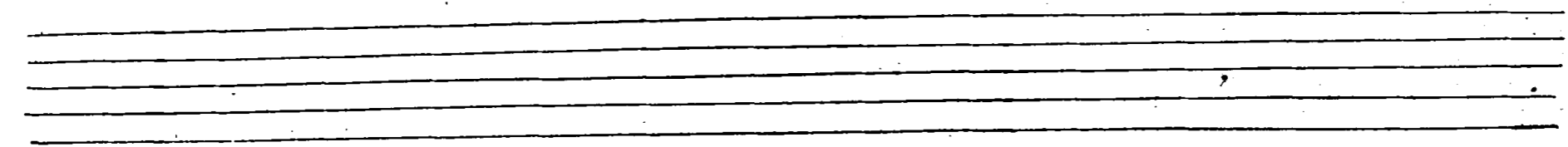

Caliste

Coridon

Il nest rien de si doux qu'une Juste vengeance =

Il nest rien de si doux qu'une Juste vengeance =

Clémence

= ce c'est l'unique secours des malheureux amants et lors qu'on

= ce c'est l'unique secours des malheureux amants et lors qu'on

perd toute esperance pour finir de L'amour les rigoureux tour=

perd toute esperance pour finir de L'amour les rigoureux tour=

ments Il n'est rien de si doux qu'une Juste vengeance=

ments Il n'est rien de si doux qu'une Juste vengeance=

Chœur 2 fois *Pastorale*

75

ce Il n'est rien de si doux qu'une juste vengeance cest lu-

Il n'est rien de si doux qu'une juste vengeance cest lu-

Il n'est rien de si doux qu'une juste vengeance cest lu-

ce Il n'est rien de si doux qu'une juste vengeance cest lu-

Celimene

Pastorale

75

rance pour finir de L'amour les rigoureux tourments Il nest rien de si
rance pour finir de L'amour les rigoureux tourm. Il nest rien de si
rance pour finir de L'amour les rigoureux tourm Il nest rien de si
rance pour finir de L'amour les rigoureux tourm. Il nest rien de si

Instrumental accompaniment for the second system, consisting of six staves of music.

Elimene

Pastorale

77

Symphonie

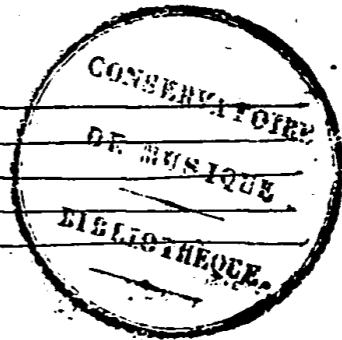

Celimene

Elise

Viens avec nous ou Regnent les plaisirs on n'y voit Jamais de ber-

-gere qui soit Le... gere. et s'il en coûte des sou-

Pastorale

79

= plus un amour tendre et sincère d'un cœur qui per... se =

= uere Couronne à la fin Les desira

Symphonie.

Et viens avec nous ou Regnent les plai? =

Choeur

Le Financé

C'est avec nous que Regnent les plaisirs on ny voit jamais de ber-

C'est avec nous que Regnent les plaisirs on ny voit jamais de ber-

C'est avec nous que Regnent les plaisirs on ny voit jamais de ber-

C'est avec nous que regnent les plaisirs on ny voit jamais de ber-

Pastorale

81

gère qui soit Leger... e Et sil en coûte des sou =

gère qui soit lege... re Et sil en coûte des sou =

gère qui soit legere Et sil en coûte des sou =

gère qui soit lege... re Et sil en coûte des sou =

Continuation of the piano accompaniment for the second system, consisting of six staves of music.

Celime

piu un amour tendre et sincere dun coeur qui perse =

piu un amour tendre et sincere dun coeur qui perse =

piu un amour tendre et sincere dun coeur qui perse =

piu un amour tendre et sincere dun coeur qui perse =

Four empty musical staves are located at the bottom of the page, below the second system of music.

Pastoralle

83

Celimene

air

Pastorale

85

Edinere

Pastorale

A set of five empty musical staves, consisting of two treble clef staves and three bass clef staves, positioned below the first system.

A set of five empty musical staves, consisting of two treble clef staves and three bass clef staves, positioned below the second system.

88

Celine

A set of three empty musical staves, consisting of three horizontal lines, positioned below the first system.

A set of three empty musical staves, consisting of three horizontal lines, positioned below the second system.

Pastorale

89

Celine

Muet

Pastorale

Etise

Nous aymons le plaisir champêtre nous Cherchons les

Champs et les bois. nos bergers contents de leur choix

Celimene

passent le temps sans le Connoître nos bergers con =

= tents de leur choix font leur bonheur de viure sous nos loix

Menuet p^r Les hauts bois 2 fois

*on Recommence Le P^r Menuet Et Lon Rechant. Nous ayons le plaisir -
- champêtre. apres quoy on Chante Le Chœur qui suit - 1.*

Pastorale

Chœur

93

Ne quittons point ces aytables retraittes Inuen =

Ne quittons point ces aytables retraittes Inuen =

Ne quittons point ces aytables retraittes Inuen =

Celimene

- tons mille Jeux charmants Inuentons mille Jeux charmants

- tons mille Jeux charmants Inuentons mille Jeux Charmants

- tons mille Jeux charmants Inuentons mille Jeux charmants

Pastorale

95

Ne quittons point ces aimable retraittes Inuentons mille Jeux char-

Ne quittons point ces aimable retraittes Inuentons mille Jeux char-

Ne quittons point ces aimable retraittes Inuentons mille Jeux char-

CONSERVATOIRE
DE MUSIQUE
BIBLIOTHEQUE

Celimene

mants Juentons mille Jeux charmants ne quittons point ces ay=

mants Juentons mille Jeux charmants ne quittons point ces ay=

mants Juentons mille Jeux charmants ne quittons point ces ay=

ne quittons point ces ay=

ne quittons point ces ay=

Celime

Pastorale

99

trailles Inuentons mille Jeux charmants Inuentons mille

trailles Inuentons mille Jeux charmants Inuentons mille

trailles Inuentons mille Jeux charmants Inuentons mille

trailles Inuentons mille Jeux charmants Inuentons mille

trailles Inuentons mille Jeux charmants Inuentons mille

Elimene

Pastorale

101

Elimene

Pastorale

103

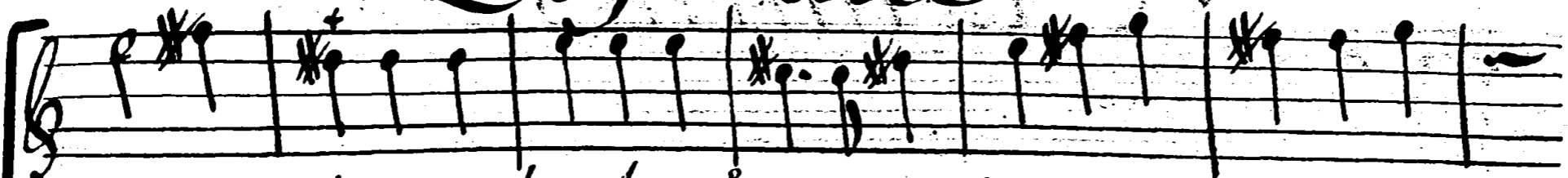

= reux amants pour calmer leurs Innuis se mêlent a nos fetes se

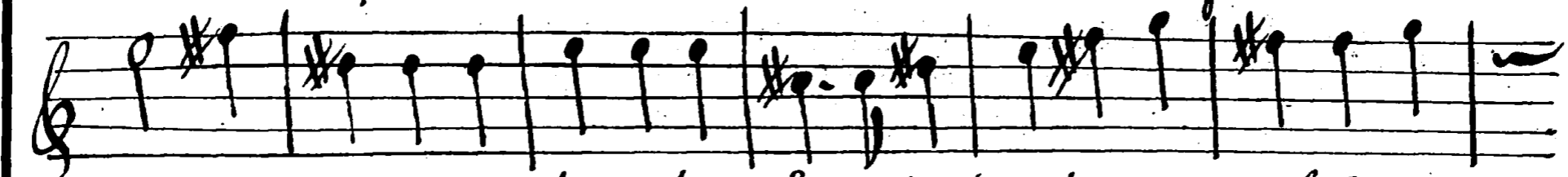

= reux amants pour calmer leurs Innuis se mêlent a nos fetes se

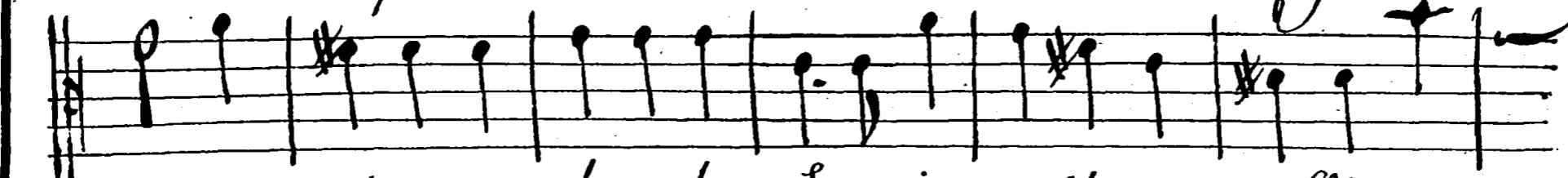

= reux amants pour calmer leurs Innuis se mêlent a nos fetes se

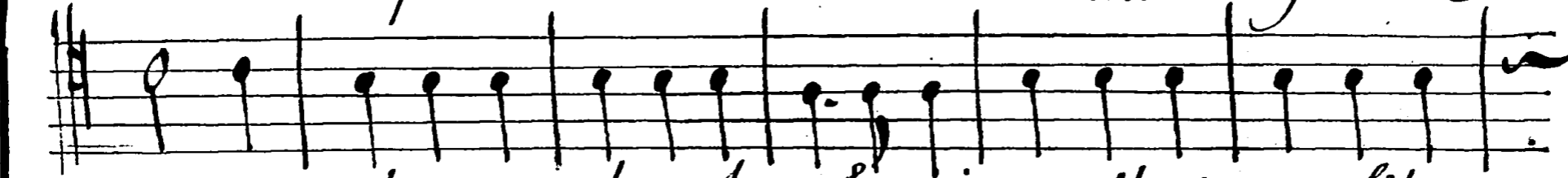

= reux amants pour calmer leurs Innuis se mêlent a nos fetes se

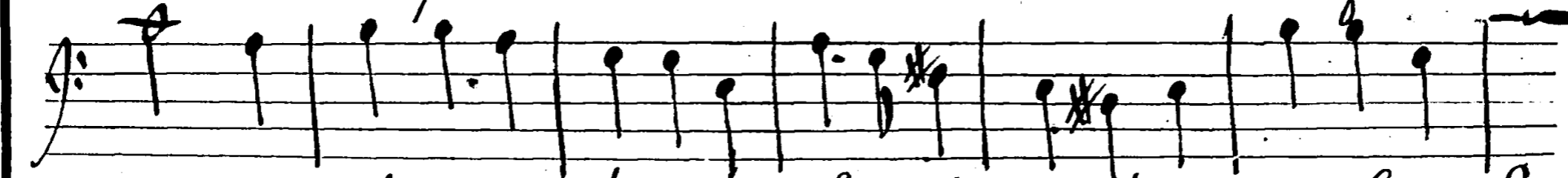

= reux amants pour calmer leurs Innuis se mêlent a nos fetes se

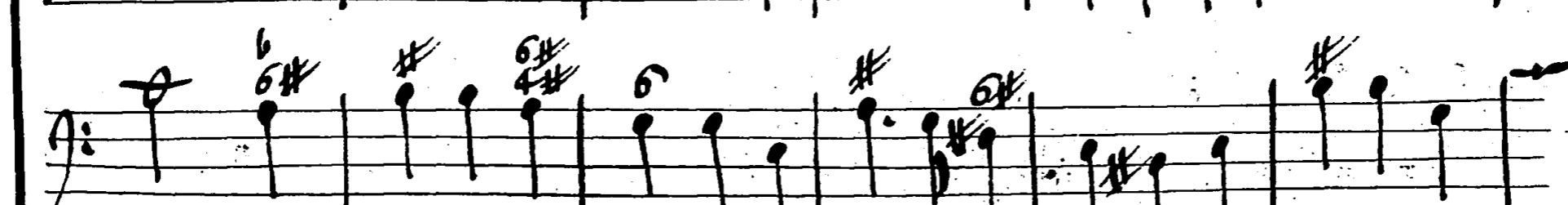
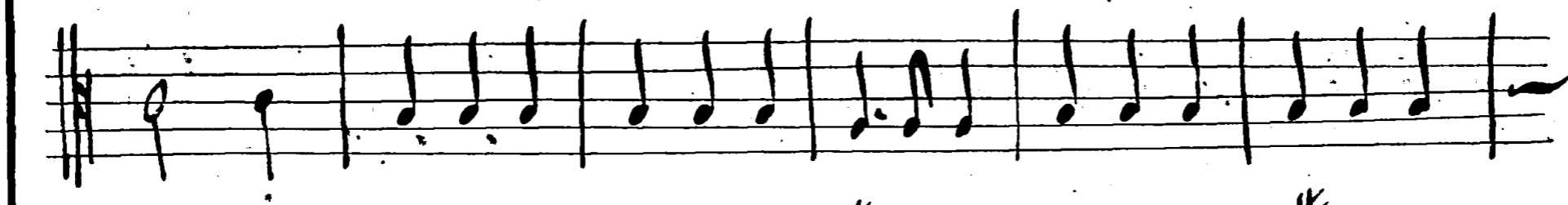
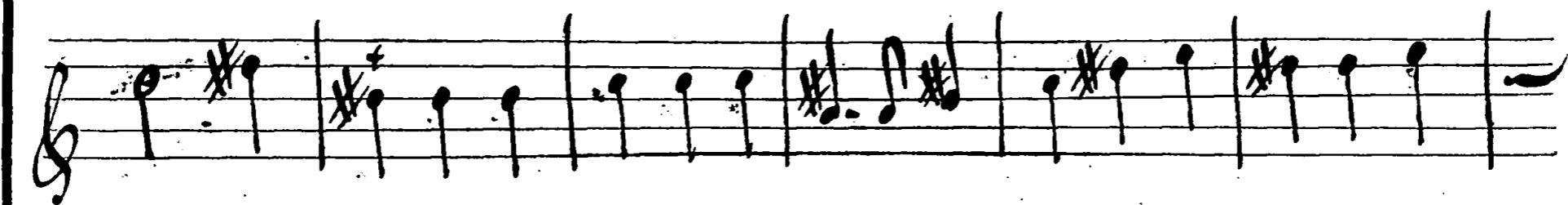
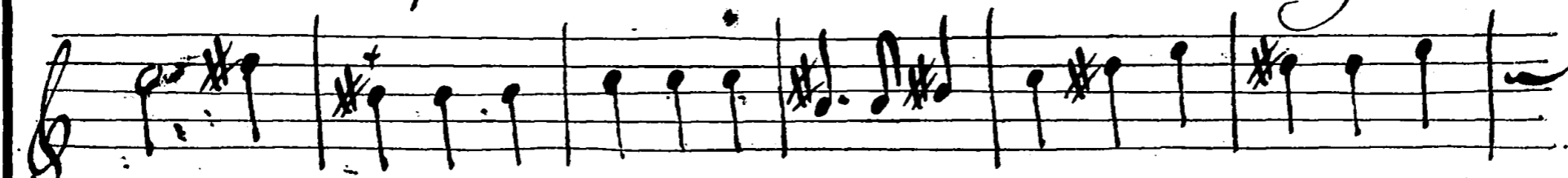

Celine

Pastorale

105

Celivene

Pastorale

Que les plus malheureux amants pour calmer leurs en-

Que les plus malheureux amants pour calmer leurs en-

Que les plus malheureux amants pour calmer leurs en-

Pastorale

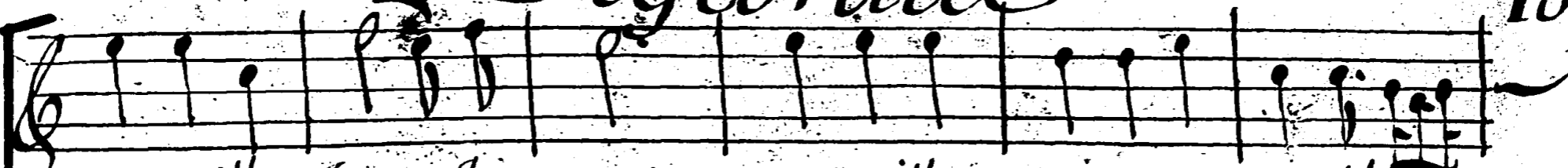

- tous mille Jeux charmants ne quittons point ces aimables re-

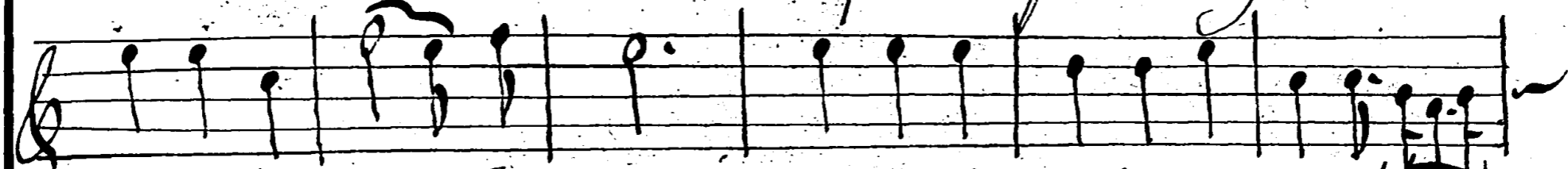

- tous mille Jeux charmants ne quittons point ces aimables re-

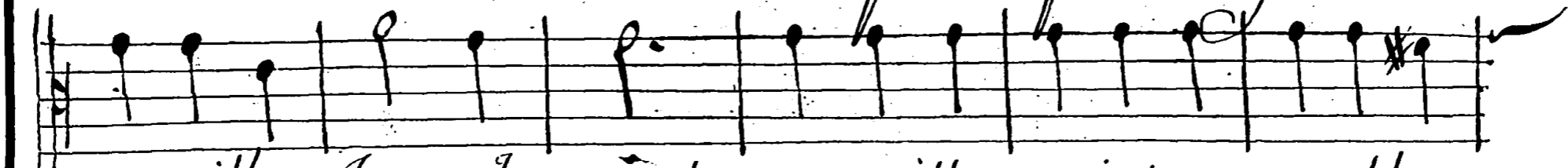

- tous mille Jeux charmants ne quittons point ces aimables re-

- tous mille Jeux charmants ne quittons point ces aimables re-

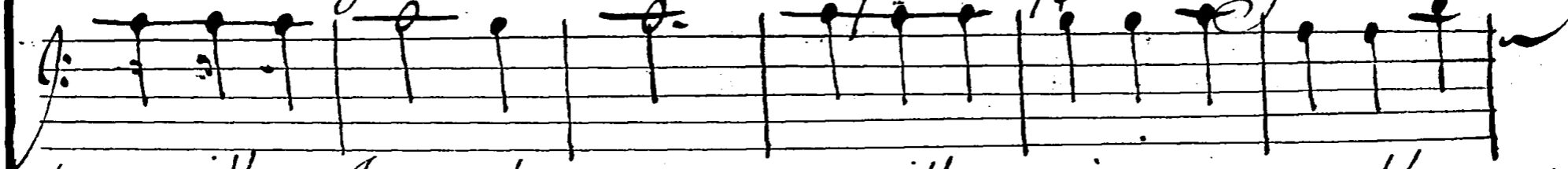

- tous mille Jeux charmants ne quittons point ces aimables re-

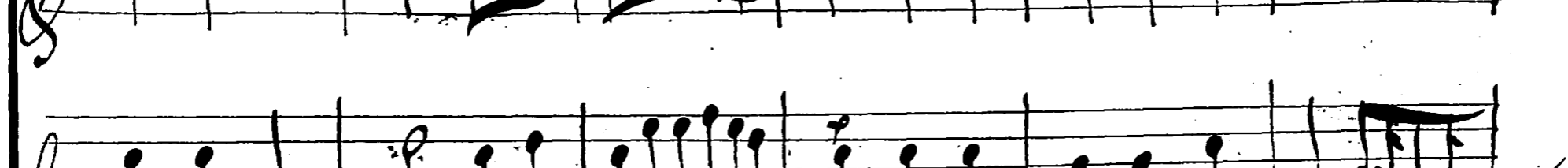

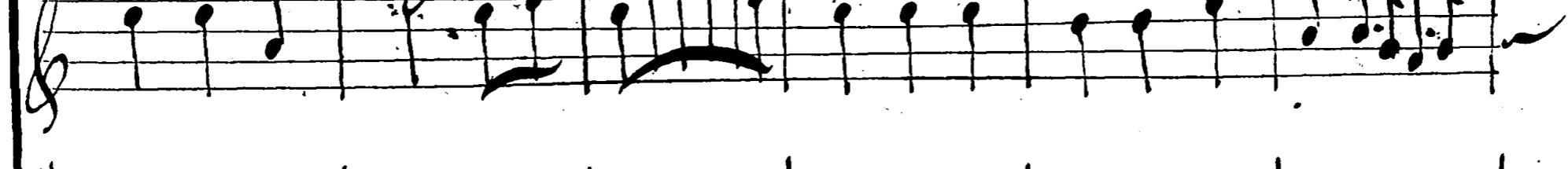

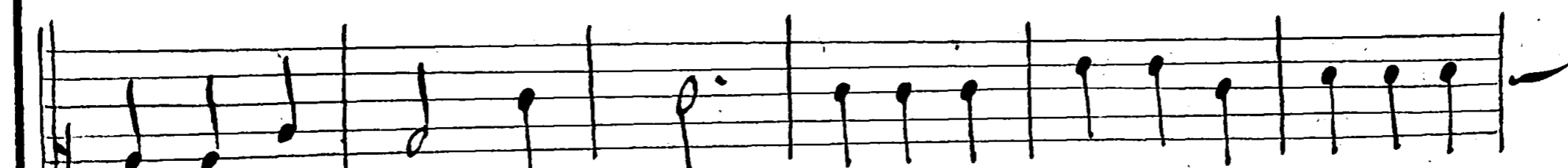

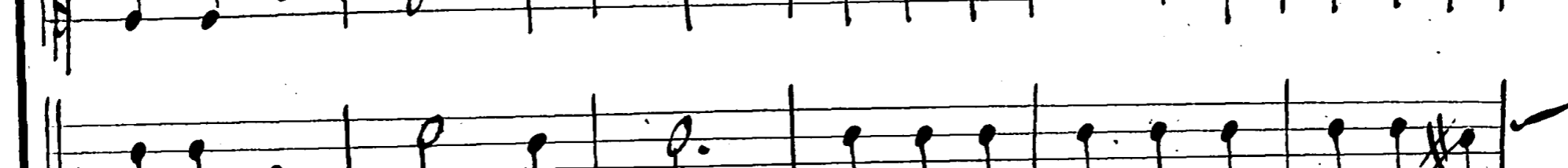

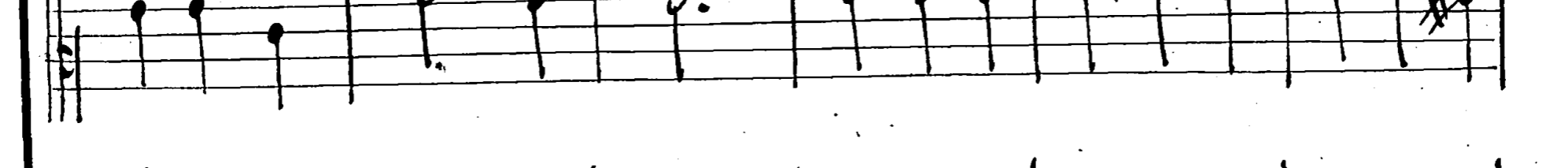

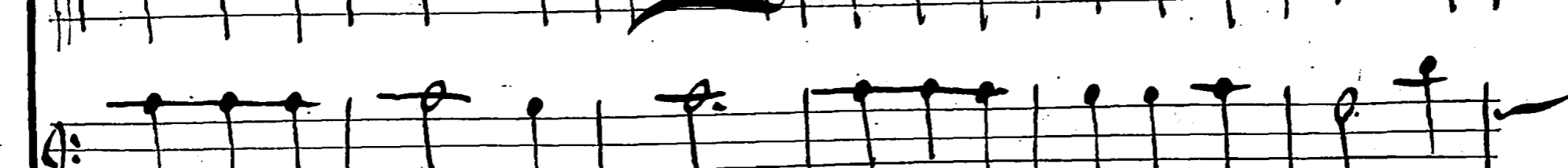

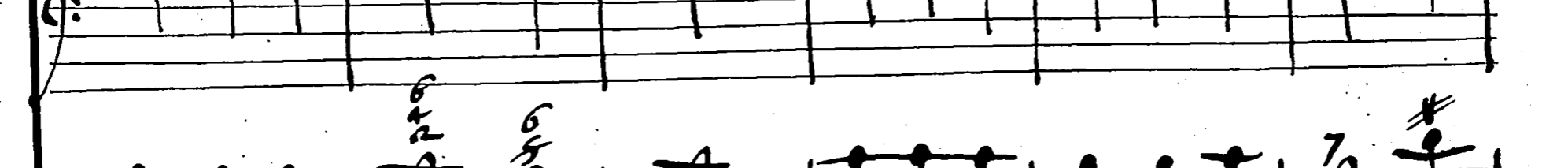

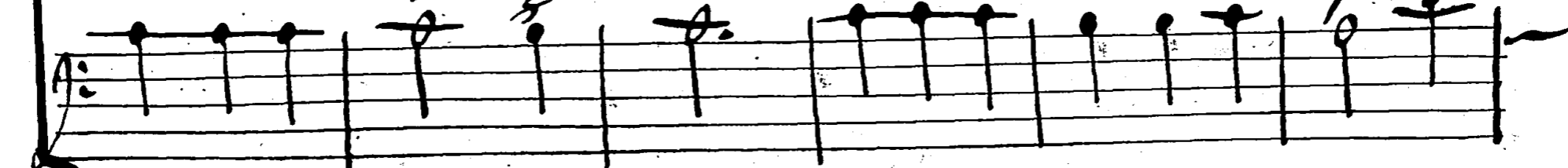

Celime

trattes Inuentons mille Jeux charmants ne quittons

trattea Inuentons mille Jeux charmants ne quittons

trattes Inuentons mille Jeux charmants ne quittons

trattea Inuentons mille Jeux charmants ne quittons

trattes Inuentons mille Jeux charmants ne quittons

Pastorale

III

point ces aymables Re trait tes

point ces aymables Re trait tea

point ces aymables Re trait tea

point ces aymables Re trait tea

point ces aymables Re trait tea

Symphonie

4/2

CONSERVATOIR
DE MUSIQUE
BIBLIOTHÈQUE

Celimene

Pastorale

113

Celimene

Inuentons mille Jeux charmants

Inuentons mille Jeux charmants

Inuentons mille Jeux charmants

Pastorale

115

Ne quittons point ces aymables retraittes Inuentons mille
Ne quittons point ces aymables retraittes Inuentons mille
Ne quittons point ces aymables retraittes Inuentons mille
Ne quittons point ces aymables retraittes Inuentons mille
Ne quittons point ces aymables retraittes Inuentons mille
Ne quittons point ces aymables retraittes Inuentons mille

Clémence

Jeux charmants ne quittons point ces aimables retrait =

Jeux charmants ne quittons point ces aimables retrait =

Jeux charmants ne quittons point ces aimables retrait =

Jeux charmants ne quittons point ces aimables retrait =

Jeux charmants ne quittons point ces aimables retrait =

Pastorale

117

tes Inuentons mille Jeux char=

tes Inuentons mille Jeux char=

tes Inuentons mille Jeux char=

tes Inuentons mille Jeux char=

tes Inuentons mille Jeux char=

tes Inuentons mille Jeux char=

Symphonic

Clumene

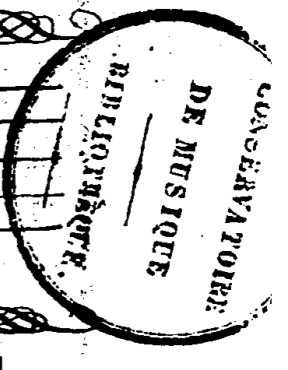

Handwritten notes on the right margin: "167 2918" and "167 2918".