

La virtù allimentare

Libro Primo

Parte Prima

Nº I.

141-1

5.
5.
1
con La virtù di Cimento ~

opra

con La Griselda ~

con Musica del Sig: Ferdinando Fer ~

Atto Primo

Violini

fmo

Viola

Flauti

Oboe

Cori in D

Fagotti

Archetto

fmo

Archetto

fmo

p
punta d'arco ff.

Solo

Solo
p

all: vivace

p

f

all: vivace

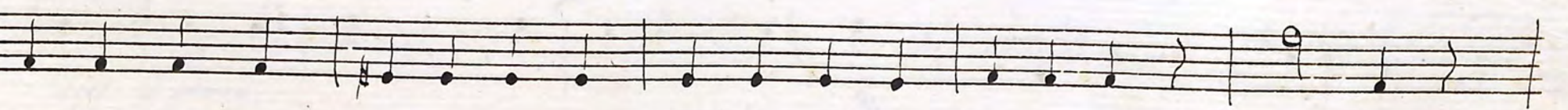
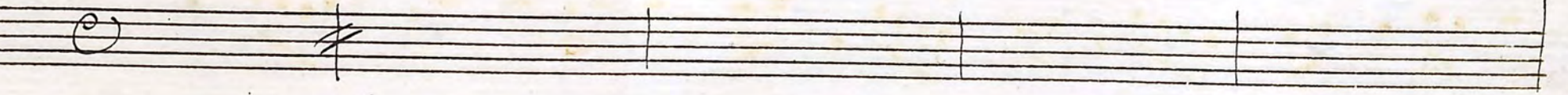
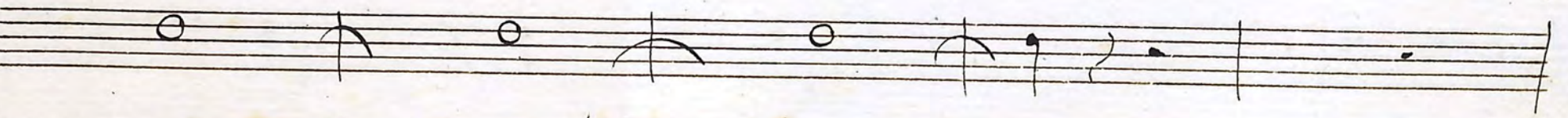
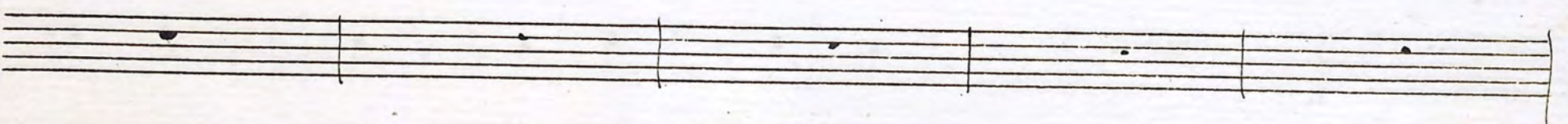
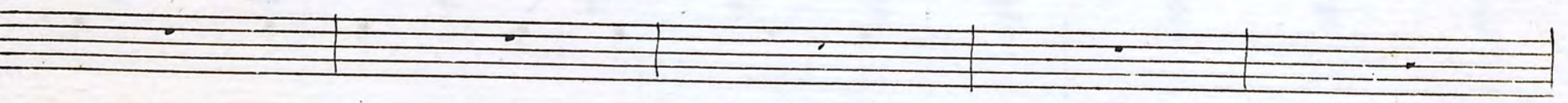
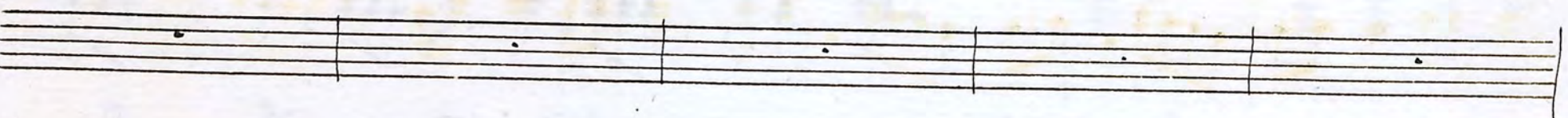
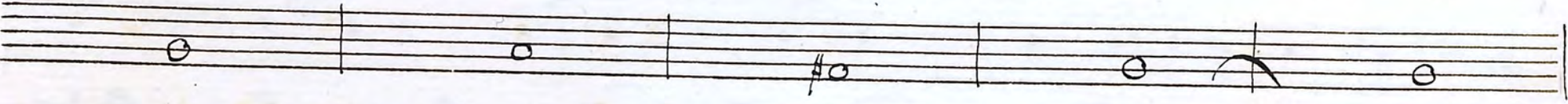
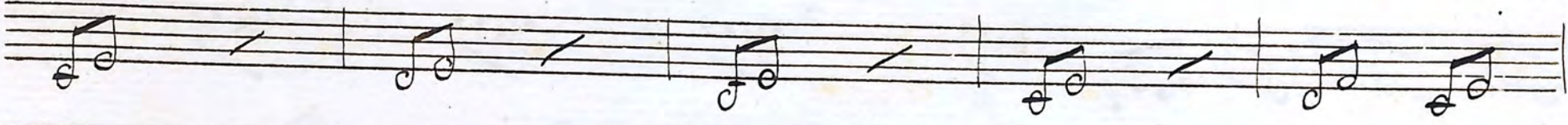

cres. a poco a poco

cres. a poco

p. Semp.

Sciolte

- Staff 2:** Melodic line with notes and rests.
- Staff 3:** Chordal accompaniment with pairs of notes.
- Staff 6:** Melodic line with notes and rests.
- Staff 8:** Chordal accompaniment with notes and rests.
- Staff 9:** Chordal accompaniment with notes and rests.

- Staff 9:** A double bar line with repeat dots, indicating a section break.

sf. p.

Solo

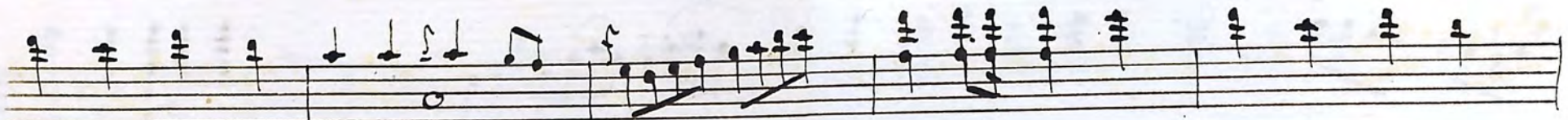

Stac.

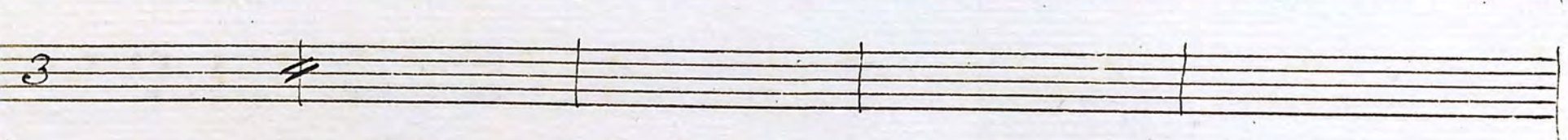
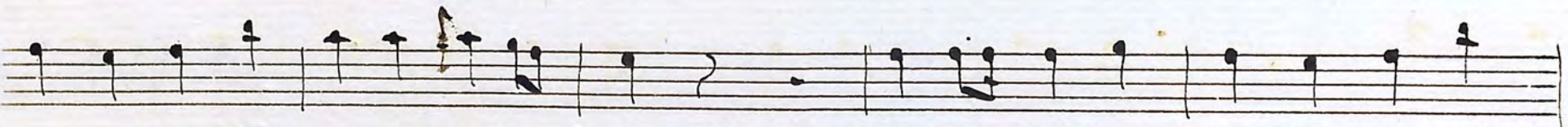
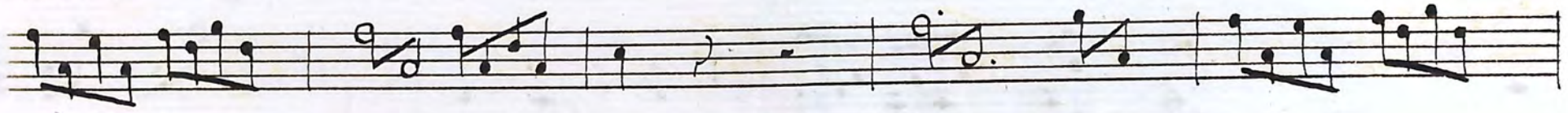

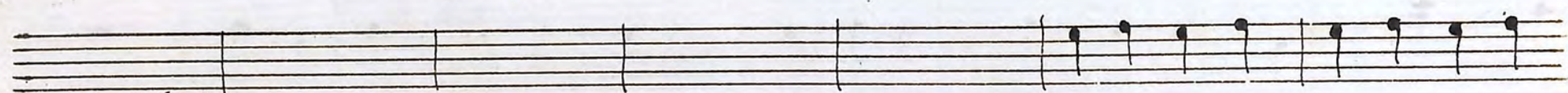
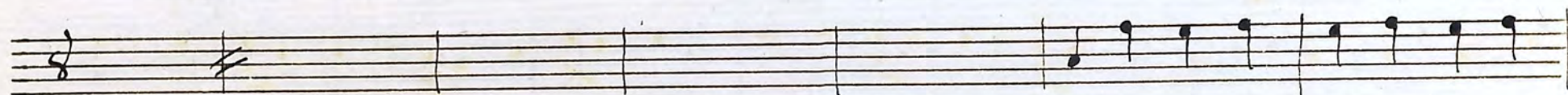

Pon Flauti //

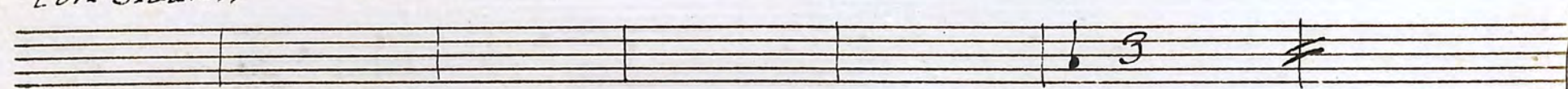

- Staff 1: Melodic line with notes and rests.
- Staff 2: Melodic line with notes and rests.
- Staff 3: Melodic line with notes and rests.
- Staff 4: Melodic line with notes and rests.
- Staff 5: Melodic line with notes and rests.
- Staff 6: Melodic line with notes and rests.
- Staff 7: Melodic line with notes and rests.
- Staff 8: Melodic line with notes and rests.
- Staff 9: Melodic line with notes and rests.
- Staff 10: Melodic line with notes and rests.

Dynamic markings: *f* (forte) appears on the first and tenth staves. *ten* (tenuissimo) appears on the fifth staff. *Con Flauti* is written on the seventh staff.

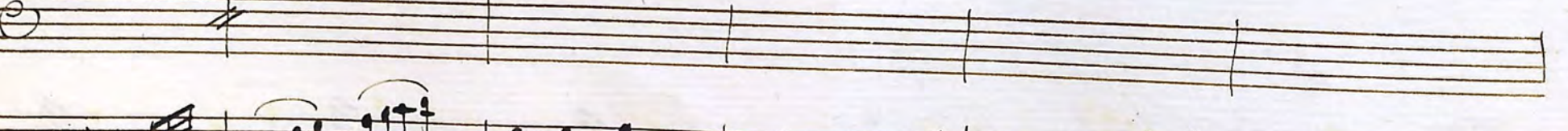
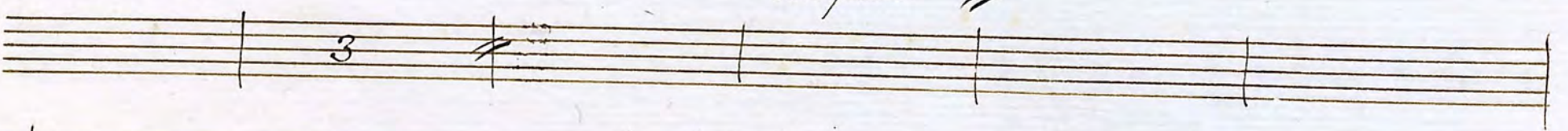
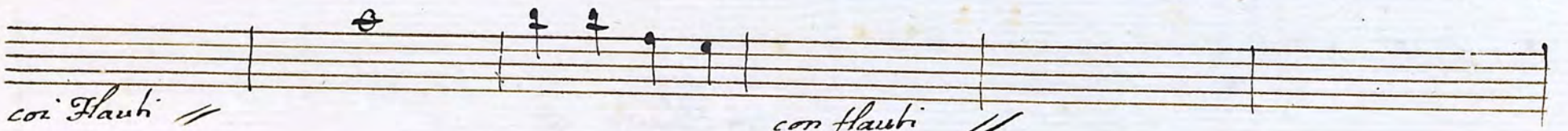
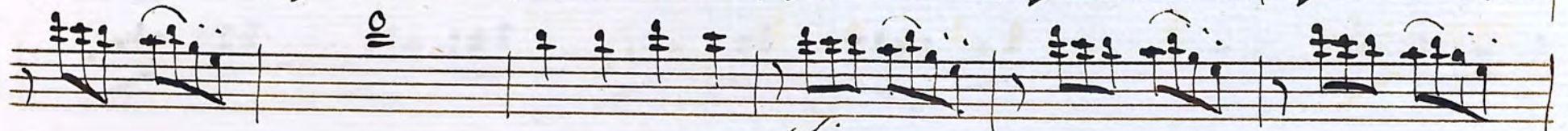

soli

con Flauti //

con flauti //

2.
1. Introduzione

Violini

Viola

Flauti

Oboè
con Flauti

Corni in
Basso & Alto

Fagotti

Duchessa

Lisetta

Doristella

Marchese

Conte

Coro

M.
f
