

Allegro $\text{♩} = 108$

1

Piccolo

2 Flauti

2 Oboi

2 Clarinetti (B)

2 Fagotti

4 Corni (F)

2 Trombe (C)

3 Tromboni

e Tuba

Cimpani

Arpa

Allegro $\text{♩} = 108$

Handwritten notes and markings

Violini I

Violini II

Viola

Violoncelli

Contrabassi

Wagner *Erzähler*

Fl. I

Ob.

Cl. I

Fg.

Cr. III

Tb.

Tp.

Chl.

В автографе зачеркнуто: V. I

10 6

3

80

70 105

Casa en

Tb.

u. u. u. u. u.

Flcc. *22*

Fl. *22*

Ob.

Cl. *22*

Fg.

Cr.

Trb.

Trbn.

Tb.

Tp.

Archl.

8

4

40

Picc^o

6

Fl. a2

Ob. a2

Cl. a2

Fg. a2

II

IV

Trb.

Trbn.

Tb.

Timpani

VI

Archi

6 10

2

50

60

71

7b.

Cl.

8b.

Cr.

Tr.

7b.

8b.

8b.

8b.

Picc.
Fl.
Ob.
Cl.
Fg.

This section contains the musical notation for five woodwind instruments: Piccolo (Picc.), Flute (Fl.), Oboe (Ob.), Clarinet (Cl.), and Bassoon (Fg.). Each instrument has a staff with notes, rests, and various performance markings such as trills (tr), accents (a2), and slurs. The Piccolo part features a melodic line with trills and slurs. The Flute, Oboe, and Clarinet parts have similar melodic lines with trills and accents. The Bassoon part provides a harmonic accompaniment with chords and single notes.

Cx.
Trb.
Trbn.
Tb.
Tp.

This section contains the musical notation for five brass instruments: Cornet (Cx.), Trumpet (Trb.), Trombone (Trbn.), Tuba (Tb.), and Trombone (Tp.). The Cornet part has a melodic line with accents (a2). The Trumpet, Trombone, and Tuba parts provide harmonic support with chords and single notes. The Trombone part has a melodic line with trills (tr) and accents (a2).

Archi

This section contains the musical notation for the string ensemble (Archi). It includes staves for Violins (Vln.), Violas (Vla.), Cellos (Vcl.), and Double Basses (Cb.). The strings play a rhythmic accompaniment with chords and single notes, supporting the overall texture of the music.

12

Daes *Handwritten notes*

60

Picc. *f*

Fl. *f*

Ob. *f*

Cl. *f*

Fg.

Cr.

Trb. *f*

Trbn. *f*

Tb. *f*

Tp.

Archl.

(détaché)

(détaché)

14

y .

Flute (Fl.)
Clarinet (Cl.)
Bassoon (Fg.)

This section of the score features three staves. The Flute part has a melodic line with slurs and accents. The Clarinet and Bassoon parts play a rhythmic accompaniment of eighth-note triplets. The Flute part includes a dynamic marking of *mf* and a *7 8* marking at the end of the first system.

Trumpet (Tr.)
Trombone (Tb.)
Tuba (T.)

This section of the score features three staves. The Trumpet part has a melodic line with slurs and accents. The Trombone and Tuba parts play a rhythmic accompaniment of eighth-note triplets. The Trombone part includes a dynamic marking of *mf* and a *7 8* marking at the end of the first system.

Violin (V.)
Viola (Va.)

This section of the score features two staves. The Violin part has a melodic line with slurs and accents. The Viola part plays a rhythmic accompaniment of eighth-note triplets. The Violin part includes a dynamic marking of *mf* and a *7 8* marking at the end of the first system.

8 3

80

Fl. I.

Ob.

Cl. II

Fag.

pp

p

p

p

p

Cr. I. II

Archl

pizz.

pizz.

div.

unis.

p

p

p

p

Handwritten notes and markings on the left margin, including "pizz." and "div.".

90

Fl.

Ob.

Cl. II

Fag.

Cr. I. II

Archl

p

p

pp

pp

p

p

[p]

[p]

[p]

9

Fl. I
Fl. II
Cl.
Fg.
Cr.
Archi

p, *pp*, *ppp*, *dolce*, *dolce*, *[p]*, *pp*

4

100

Fg. II
Cr.
Trb.
Trbn. I, II
Archi

pp, *pp*, *pp*, *mf*, *pizz.*, *sempre pizz.*, *meno cresc.*

131

Ob.

Cl.

Trb. II

Trbn. I, II

Archi

dimin.

p

mf

arco

mf arco

pizz.

f

110

Fl.

Ob.

Cl.

Trb. I

Archi

dim.

p

mf

a2

dim.

pizz.

arco

mf

dimin.

p

dimin.

p

sf

1) В автографе зачеркнуто: Fl.

118

115

Звучение струн

Fl

Flute part (Fl) with dynamics *mp* and *p*. Includes fingerings and a circled section.

Violin (V) and Viola (VI) parts with dynamics *f* and *sf*. Includes a circled section.

Violoncello (C) and Double Bass (T) parts with dynamics *f* and *sf*. Includes markings for *pizz.*, *arco*, and *tr*.

Результат V. Picc

120

Flute part (Fl) with dynamics *mp* and *p*. Includes fingerings and a circled section.

Violin (V) and Viola (VI) parts with dynamics *f* and *sf*. Includes a circled section.

Fluo.

Fl.

Ob.

Cl.

Fg.

Or.

Trb.

Trbn.

Tb.

Tp.

Archi

46

29

130

- System 1:** Flute I (Fl.), Flute II (Fl.), Clarinet in B-flat (Cl.), and Bassoon (Fg.).
- System 2:** Cor Anglais (Cr.), Trumpet (Trb.), and Horns (Fbn. o. Tb.).
- System 3:** Trombone (Tp.).
- System 4:** Violins (Vc.).
- System 5:** Violas (Vc.), Cellos (Vc.), and Double Basses (Vc.).

Key features of the score include:

- Dynamic markings:** *f* (forte) and *marcato assai* are present in the string parts.
- Performance instructions:** The strings are instructed to play *arco* (arco) in the lower part of the system.
- Handwritten annotations:** Large handwritten letters "A" and "Vc" are visible, along with various markings and corrections in the brass and woodwind sections.
- Articulation:** Trills (*tr*) are indicated in several parts.

1) Ob. I., Cl. I. В автографе, на первой четверти мордента нет.

29

1)

Tr

1) В автографе зачеркнуто: Pico.

A single musical staff at the bottom of the page, likely a continuation or correction of the Pico part. It features a series of notes with a circled '1)' above it, and some triplets (3) are indicated below the notes.

99

15

~ 3: 51
P. calmo

~ 3: 51
P. calmo

Р. такты 155-158 в автографе незаполнены.

put 11

Sub.

Picc.
Fl.
Ob.
Cl.
Fg.

Cr.
Trb.
Trbn e
Tb.
Tp.

Archi

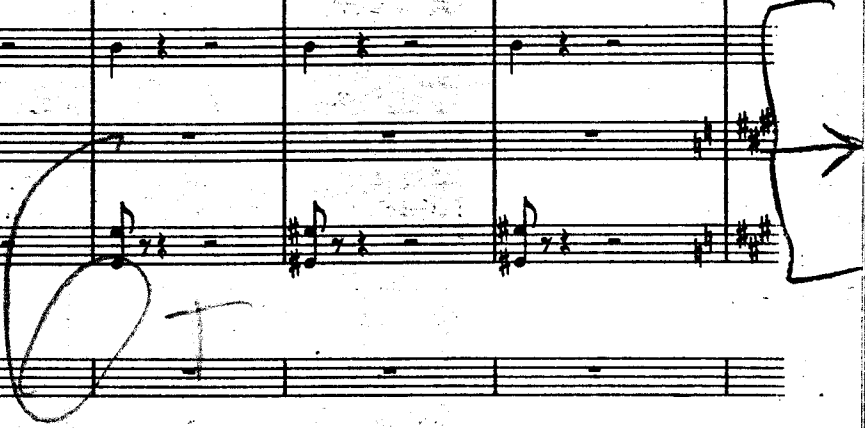

21 28

Clarineti B muta in A

В автографе начиная со второй четверти т. 179 и до конца т. 181 партия V. II была первоначально на два октавы ниже.

Fl. [a2]

Ob. [a2]

Cl. (A) II p

Fg. [mf] p

Dr. a2 s s s

Trb. s s s

Trba. s s s

Tb. s s s

Arch. tr p pizz. [div.] p pizz. mf p

The musical score is arranged in systems. The first system includes Flute (Fl.), Clarinet I (Cl. I), Clarinet II (Cl. II), Bassoon (Bs.), and Trumpet (Tr.). The second system includes Cor Anglais (Cr.), Trombone I (Tbn. I), Trombone II (Tbn. II), and Trombone III (Tbn. III). The third system includes Violin I (V. I.), Violin II (V. II.), Viola (V-la), Violoncello (V-c.), and Double Bass (C-b.).

Key markings and annotations include:
 - Flute: *p*, *I*
 - Clarinet I: *p*, *I*
 - Clarinet II: *p*, *II*
 - Bassoon: *p*, *II*
 - Cor Anglais: *p*, *pp*
 - Violin I: *p*
 - Violin II: *p*
 - Viola: *mf*, *arco*, *p*
 - Violoncello: *mf*, *arco*, *p*
 - Double Bass: *p*, *pp*, *1)*

Handwritten annotations include a circled '200' at the top, a large 'H' in the Clarinet II part, and 'Vc' and 'Vc' with a slash in the Viola and Violoncello parts.

1) Сб. В печатной партитуре оттенок *pp* поставлен в такте 203. Исправлено по автографу.

32

9

18

210

Picc.
 Fl.
 Ob.
 Cl.
 Fg.
 Trb.
 Trbn.
 Trp.
 Archi

I
 p
 p
 I
 p cresc. f
 II
 Trb
 III
 p sb.
 arco
 p poco cresc. f
 unis. sf

1) В автографе зачёркнутый вариант тактов 213-215: V. II

Palchupoff

Handwritten notes:
 I
 II
 III
 a2
 s
 mf
 f
 [cresc.]
 arco
 sub.
 [cresc.]
 [cresc.]
 [cresc.]
 [cresc.]
 [cresc.]
 [cresc.]

Allegro molto
con forza
allegro molto

Fl. I
Fl. II
Ob.
Cl. I
Cl. II
Fg.
Cr.
Trb.
Trbn. e Tb.
Tp.
Aroh

ff
f
mf
cantabile
f
mf
ff
f
mf

2. 16/14

1) Trbn. e Tb. В автографе оттенок „f“.

36

28

Largamente

280

Fl.
Ob.
Cl.
Fg.
Tr.
Tb.
Archi

Largamente

Largamente

Allegro

Picc.
Fl.
Ob.
Cl.
Fg.

Cr.
Trb.
Trbn.
Tb.
Tp.

Archi

1) В автографе зачеркнуто: Fg.

30

18

y

250

Fl.oo.
Fl.
Ob.
Cl.
Fg.
Cr.
Trb.
Trbn.
Tb.
Tp.
Archi

1) В автографе зачеркнуты два предложения далее текста, под ними надпись: *У 208/См. приложение 1)* (См. приложение 1.)

3011

22

animato

a2
 b
 I
 g
 r
 rb
 bn
 b
 rp

a2
 b
 I
 g
 rohi

† Трв. II. В печатной партитуре на последней четверти пауза. Исправлено по автографу.

260

1) В автографе и печатной партитуре на первой четверти: V. I 
 М. 25391 г.

49

Рассвет

270

rit

12

calando poco a poco

Picc.
Fl.
Ob.
Cl.
Fg.
Cr.
Trb.
Trbn.
Tb.
Tp.
A.

calando poco a poco

Archi

1) В автографе партитуры имеется перечеркнутая страница, в которой в тактах 272-275 вписана партия Тр. В окончательном варианте автографа эти такты остались незаполненными; в печатной партитуре в них представлены паузы; в автографе и издании переложения партия литавр указана. Редакцией включена партия Тр. петитом.

49

24

tranquillo

280

Violin I (I. l.) and Violin II (I. II.) parts. Both staves feature a melodic line with triplets and are marked *[p] dolce*. A large handwritten *FL* is present above the first measure. The strings (Violoncello and Contrabasso) play a sustained accompaniment, marked *pp* and *morendo*.

Woodwind and Percussion parts. Flute (Cr.), Clarinet (Cb.), Bassoon (Cbn.), and Trombone (Tb.) parts are shown with *pp* dynamics. The Trombone part includes a *morendo* instruction. The Percussion part (Tp.) is also marked *pp*.

Piano (A.) part. The right hand plays a rhythmic accompaniment with triplets, marked *p*. The left hand provides a steady bass accompaniment.

Violoncello (Cello) and Contrabasso (Cb.) parts. The Cello part is marked *con sord.* and *[p] dolce*. The Cb. part is marked *pp*. The strings continue with a *pp* accompaniment, marked *pp* and *simile*.

55

Picc.

F.

Ob.

Cor.

B.

P.

Archi

Musical score for Violins and Violas. The Violin I part has a melodic line with slurs and triplets. The Violin II part has a similar line. The Viola part has a lower melodic line. The Cello and Double Bass parts have a simple accompaniment. Dynamics include *pp*.

1) В автографе: Fg. *pp*

Picc. *solo*
 Fl. I *dolce*
 Ob.
 Cl. I *solo*
 Cl. II *[p] dolce*
 Fg. *pp*
 Cr. *pp*
 Trb.
 Trbn. e Tb.
 Tp.
 A.
 V. I
 V. II
 Vie div. *div. unis. div. unis. div. unis. div.*
 Vo. *pp*
 Ch. *pp*

1ma volta для перехода к опере

Ploc.
 Fl.
 Cl. I
 Cl. II
 Fg.
 Cr.
 Trb.
 Trbn. e Tb.
 Tp.
 A.
 V. I
 V. II
 Vle div.
 Vo.
 Cb.

pp
poco cresc.
p dim.
pp
poco cresc.
p dim.
pp
mf
1ma volta для перехода к опере
pp unis.
div.
pp unis.
poco cresc.
p
pp poco cresc.
p
pp poco cresc.
p
poco cresc.
p
poco cresc.
p

Picc.

Fl. I

[P] dolce

Cl. I

Cl. II

[p] dolce

Fg.

pp

Cr.

pp

Trb.

Trbn. e Tb.

Tp.

A.

dim.

pp

V. I

V. II

dim.

pp

div.

unis.

div.

unis.

Vle div.

dim.

pp

div.

unis.

div.

unis.

Ve.

dim.

pp

Cb.

dim.

pp

Cl. I
Cl. II
Fg.
r. I II
V. I
V. II
Vle div.
Vc.
Cb.

Fl.
Ob.
Cl. I
Cl. II
Fg.
Cr. I II

320

V. I
V. II
Vle div.
Vc.
Cb.

2da volta для окончания при исполнении в концерте

(310)

Picc.

Fl.

Ob.

Cl.

2

2da volta для окончания при исполнении в концерте

V. I

V. II

Vle div.

Vc.

Cb.