

SCARLATTI

ARTE

DEL FERRO

R. Conservatorio di
Musica-Napoli
BIBLIOTECA

5. Clemente

R. Conservatorio di
Musica-Napoli
BIBLIOTECA

336

5. Clemente

12.

R. Conservatorio di Musica-Napoli

BIBLIOTECA DEL R. CONSERVATORIO
DI MUSICA DI NAPOLI

Sala

Scalfate

33

Plato

6

N. di Scalfate (Volume)

34

N. dei Manoscritti in copia

Rossini 7. 1. 12.

N. di biblioteca

33-3-14

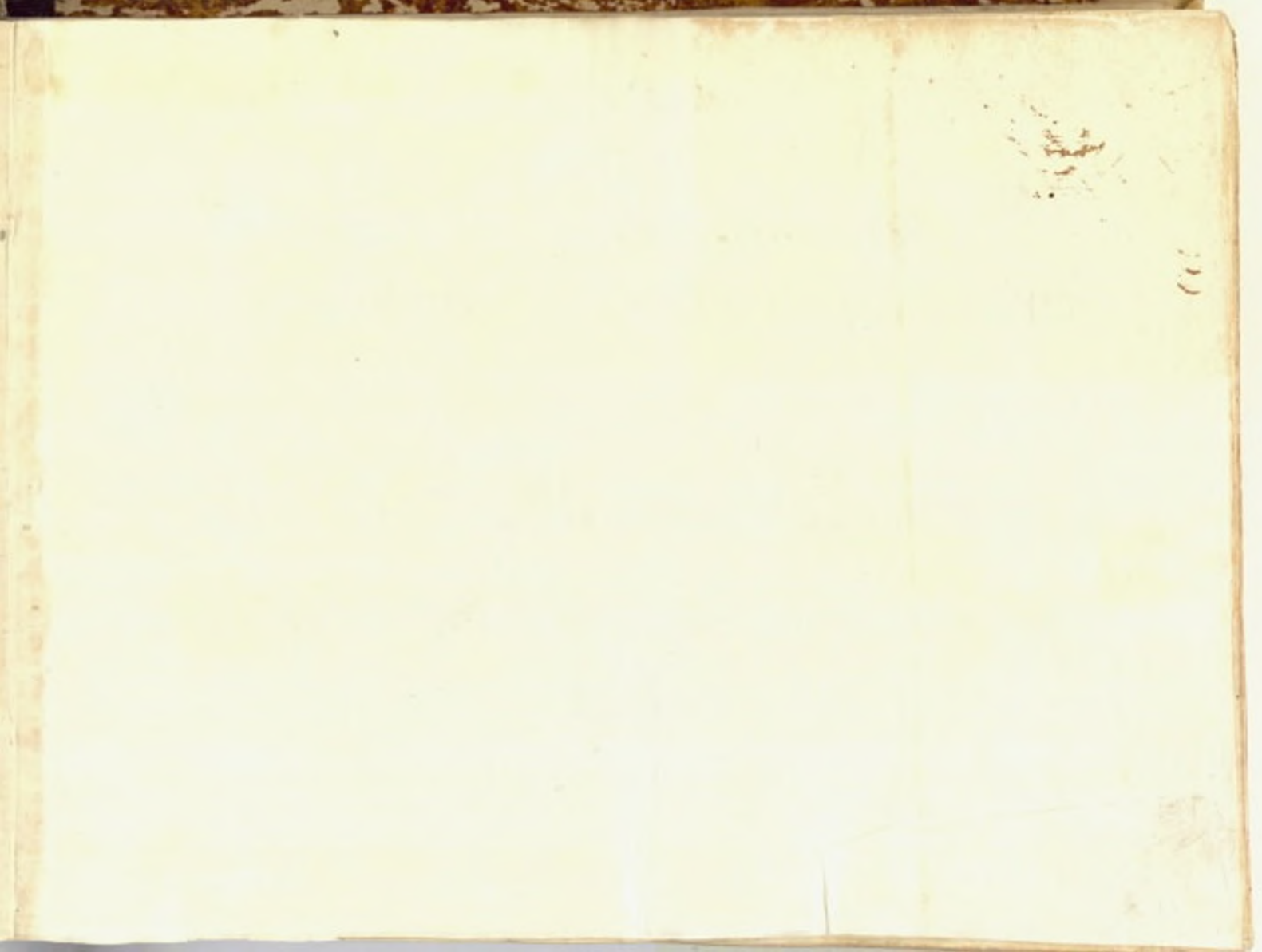

Rived^{to} bene
Pond

Il libretto sta nel vol. 3 lettera P
Pond

Marie des Pyrro, & Demerito

del Sig. Alessandro Scarlatti

Alte

7
4

9
4

5
4

9
4

Vieni o

9
4

9
4

sono uieri o sono e l'alma in

9
4

9
4

petto lugin = sano lugin = sano mi ri =

l'ave *spide* *e l'ugello in zù la*

spide *Dormi = glia* *l'aura po =*

ra *e fra l'ombre io uestis an = co = =*

ra *Vieni o sermo*

riem

Soggi o' sole

el' tuo bel viso =

con un = riso = = Indori il ciel = = = =

del uago mis crudel già che non

posso sh Dio go: Der sposo mis

in te godrò P'i= mago del uago del uago mis cru:

del del uago mis crudel Soggiò sole

Sorgi o sole = el tuo bel viso =

con un = riso = = indori il ciel = = = = =

con un riso = il tuo bel viso con un

riso indori il ciel = = indori il ciel

so non prende mai riposo

ma sen ubla di rama in rama

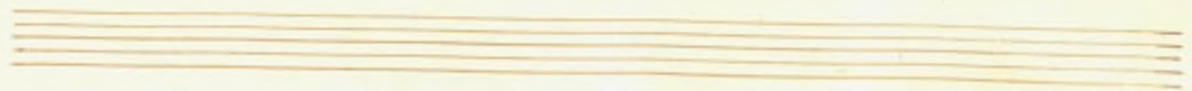

ma' sen uola di ramo in ramo

e se = guendo il caro sposo uà dicendo io amo io

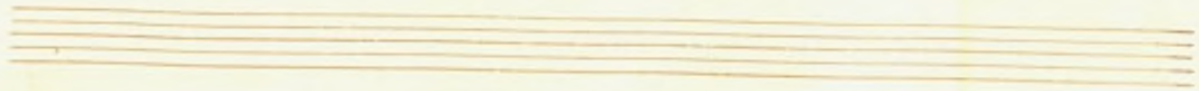

mai riposo = = so ah no prende mai riposo = = =

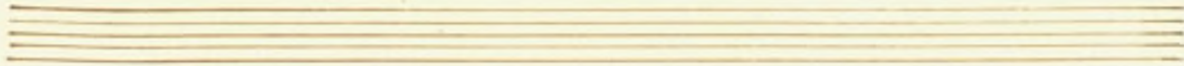

so non prende mai riposo.

sposa che t'a = Dora crudel crudel chi t'insegnò chi t'ive:

ah non son io crudele no non son io crudele crudele

e dispietato è solo il nostro fato di sì fiero martir

ci condannò ci condannò mi abbraccia

no po:

Lyrics:
certo a voi cadere i
uarmi
uo = = subito momento o uo =

lubi momen

ti uo = lubi momen

ma' si lento

non sarete se ue = dexte quanto in

Sen chiu = = Do tormen = = = = = ti

ma si lenti non sarreste se vedreste

quarto in sen chiu do tormen = = = = = ti

ti tormen = = = = = ti

Lyrics:

ti
 Certo a' uoi caddero i uanni
 certo a' uoi caddero i uanni o' uoi
 lubiti momentis o' uolubiti momen = =

aura uer = 757a ueggosa serito un

aura ueggosa ueggosa che fa d'intorno piu'

bello il giorno piu' bello il giorno

e danyan = = = = = furzo

ran = = = = =

= = do el danyan = = = = =

surratan

per ogni spiaggia a price par che

dicō *ecce* *ecce la spo = = sa* *par die* *dicō*

ecce *ecce la spo = = sa* *sento un aura ueg*

Handwritten musical score for the second system. It continues the vocal and piano parts from the first system. The vocal line contains the lyrics: *sa un aura nezzosa nezzo = sa*. The piano accompaniment continues with similar complex rhythmic patterns, ending with a double bar line and repeat signs.

Consorte Diletto *con:*
mia sposa adorata

sorte Diletto *fi:* *finisca finisca il mar:*
mia sposa adorata *finisca il mar:*

Consorte Diletta *fi:*

rata mia sposa adorata

finisca il martir Diletta *fi:*

finisca il martir ado = rata

nisca il martir = finisca il mare = tir *fi =*

fi = nisca il martir il mar = = tir *fi =*

nisca il martir.

nisca il martir.

lamia bella *e' come uo:*

i *come uoi ueggosa, e bella bella ueg:*

zosa *come uoi bella, e ueggo = uo ueggosa, e bella come*

uoi come *uoi tutta splendor come uoi tutta splen=*

Per né si pari sm. fra' lor una rosa, et una
rosa una stella, e un'altra stella una rosa, et una
rosa una stella, e un'altra
stella, e un'altra stella la mia bella

e' come voi' come voi nezzosa, e bella nezzosa
 zosa e bella nezzosa nezzosa, e bella nezzosa
 zosa, e bella nezzosa, e bella nezzosa
 zosa

già tri: onfo nel pe: righis col fauor col fa=

uor de gl'occhi tuoi già trionfo nel pe=

righis col fauor Degl' occhi tuoi già trionfo nel pe=

righis col fauor Degl' occhi tuo = is

basta un lampo del tuo ciglio

per far nascere gl' ero = i

basta un lampo del tuo ciglio per far nascere

gl' ero = i

All. Orisi

infero = = citeui o' spirti o' spirti del mis

sen o' spirti del mis sen uo' stringer

Adagio
e poi uoglio abbandonarmi e poi uoglio abando:

narmi tutta in braccis tutta in braccis del mio ben e poi uoglio abando:

nammi e poi voglio abbandonarmi tutta in braccio del mio

ben = del = mio ben include =

spirti *ò* *spirti del mis* *sen* *ò* *spirti del mis* *sen*

entro al petto *ò* *cruda ingrata* *ò* *cruda in*

grata *porti un sasso*

porti un core o' porti un core o' por = = ti un core
 = o' por = = ti un core ah spie:
 ata e per = = che tanto rigore tan
 = to rigo = = re perchè spietata per:

die spietata tan = to ri = gore = tan = to ri go =

re Entro al petto o' cruda in = grata o' cruda in =

grata porti un sasso =

porti un core o' porti un core o' por = ti un core

ò por = ti un core

Seguimi pregami

pregami quanto sai rid'hai rai più d'co:

si' più di così seguimi pregami quanto

sai no' haurai piu' di cosi piu' di co:

si sempre minaccie sempre di:

sprezzi sempre mi: naccie sempre disprezzi io per

uezzi ti rendero' sempre minaccie sempre disprezzi io per

ueggi ti rende = = rò e sempre credi no' no'

no' se ben dicevi un si e sempre credi no' no' no' se ben'

dicevi un si seguimi pregami quanto

sai no' haurai piu' di cosi piu' di cosi'

seguimi *pregami* *quanto* *sai no hau:*

rai no hau = *rai piu' di* *co'si piu' di* *co = s'is*

Son ferito

Son ferito *c* *cercò i* *Dar = = =*

moro a poco a poco = = cari guardi

risa: naterni conso = laterni o mi moro a

poco a poco = o mi moro a poco a poco

Son fez rito son fez

ritto e cerco i dar = = = = di sono acc

ceso e cor = = = = = ro al fo sono acc

ceso e cor = = = = = ro al fo = co.

Ti ri-cordo ti ri-

cordo che sempre t' amai sempre t' amai e un'

Oi m' amasti or così fa = = i così fa = = i tratti 13 =

si chi sempre languì per quei bei ra = = i tratti 13 =

si chi sempre languis per quei bei rai = = = cosi fa=

i cosi cosi fa=i

2.º f.º Ti ri= cordo chi un di mi la=

sciafi un di mi la= sciafi is ti lascia= i oc datti paz=

ce Datti pa = = ce il Dio d' amore accese il mis

cor d'un' altra face il Dio d' amore accese il mis

cor d'un' altra face Datti pace Datti pa = =

ce Datti pa = = ce

Se fra' mo:

menti al ben non stringo il caro ben: Se fra' mo:

mentì al sen non stringo il core ben = = languir = = = tu

mi ve = dra = i
ve = sisti alla bellezza armati di for =

tezza così non languira = i resisti alla bellezza ar =

= mati di for: tezza così no languirai oe =

Due bei ra = = i Di due bei ra = = i.
ra = = i al uyo fulgor di Due bei rai.

Tutti all'Oris:

Rose = rose violette grati = = se vio:

This system contains a vocal line and a piano accompaniment. The vocal line begins with a rest, followed by the lyrics "Rose = rose violette grati = = se vio:". The piano accompaniment consists of chords and single notes in the right hand, and chords in the left hand.

lette grati se voi vi state uerzo = grazie mezzo auge

This system continues the musical piece. The vocal line has a rest followed by the lyrics "lette grati se voi vi state uerzo = grazie mezzo auge". The piano accompaniment continues with chords and notes in both hands.

mezzo arca fra le foglie e scridate le mie voglie

che son troppo ambili-ose e scridate

lette gratiose *uis = lette gratiose*

uis = lette uiolette gratiose *uis =*

manti che da qui avanti = non da' piu' pene = La gel.
sia la = gelosi = = a che da qui avanti non da piu'
pene la = = gelo = si = = a la = gelosi = =
tutto il pe =

nare che potea dare tutto lo vede all'anima

mia all'anima mi = a tutto il pe = nare che potea

dare tutto lo vede all'anima mia all'anima mi = a

a all'anima mi = a

Giote amanti

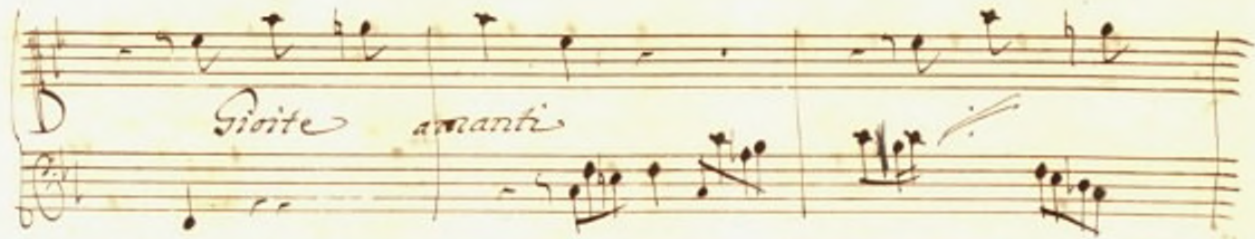

che da qui a = uanti = non dà più pene la gelo =

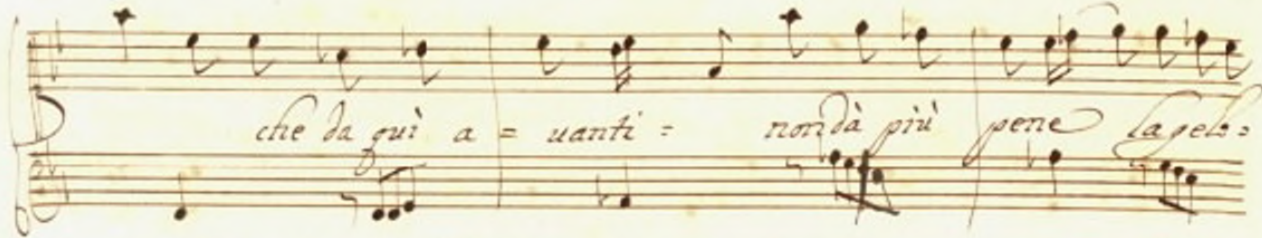

sia la = = gelosi = = che da qui avanti non dà più

pene la = gelo = = sia la = gelo = = sia .

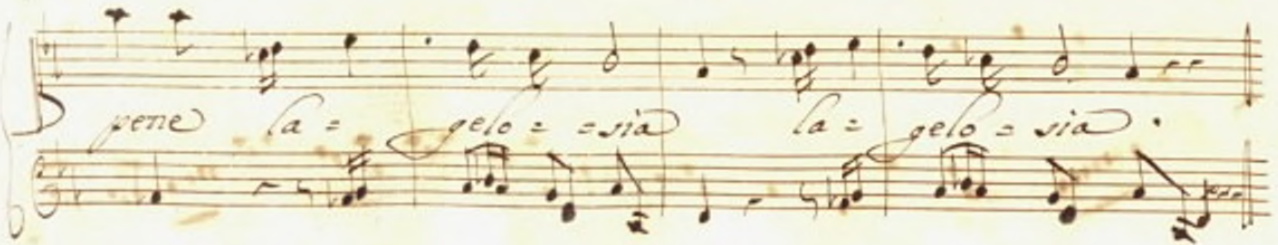

e son e son Re=

ina ah ma' non son con = = tenta non son contenta non

son contenta Correr di pallid'

ombra le luci ogni or mi' ingombra le luci ogni or mi' ingombra e'

= mi tormen = = eta l'orror di pallid' ombra

lucign'oz mi' ingombra e mi tormen = ta e mi tormen =

ta son spara e son Re = ina ah ma' no son con =

tenta non son contenta non son contenta

Un ru = scelto puro, e bello

Un ru = scelto puro, e bello Verta in

chiara onda avara fugge sparisce fugge sparisce dal

labro mi = o dal labro mi = o nell'

più l'inganno = e più l'inganno = nell'infelice af

fanno la sete mi tor = = menta e più l'inganno

Dammi o' prendi o' caro almeno almeno su la'

sotto un bacio solo solo solo un bacio so'

lo o' prendi o' Dammi almeno su la fronte un bacio

solo un bacio so = = lo un bacio so = =

lo solo solo poiche Dogni hauermi in

sen un sol bacio, e mi con = suslo, e mi con =

suslo un = = solo solo un = = solo solo

perche' Degni havermi in sen un solo bacio, e mi con-

solo un solo solo = un solo solo =

Dammi o' prendi o' caro almeno al:

meno su la fronte un bacio solo solo solo un

bacis so = b *ò prendi ò dammi almeno su b*

fronte un bacis solo un bacis so = = b un

bacis so = = b solo solo

Più cara cara del core

cara cara mi se- i più

cara cara del la core *o' cara ca=*

= ra mi se = i o' cara ca = = ra mi sei *Da*

me' già diui = so io tutto in quel uiso me stesso perde =

i me stesso perde = i Da me già di = uiso

io tutto in quel viso me stesso perde = i me stesso perde =

i più cara cara del core

i o' cara ca = = = ra mi ve = i

si si

= crude = lissima crudelissima che sarai

mia si si si si che sarai *mia* si

si si si che = sarai *mia* per

me già ti compose di rose amor la bocca ch'ogni

or saette scocca di ueg = = e go di ueggo, e

Leggia - dia *Di uez - zo di uezzo e*

Leggia - dia *Si si crudelissi:*

ma crudelissi = ma che sarai mia si

si si si che sarai mia = si si si si che

sarai mia

Resi = = ster re:

si = = ster no' si può a un ulito pien d'in:

canti resister no' si può no' si può a un'

ustro pien d'incan = = = = ti a'un ustro pien d'incan = = = = ti a'un ustro pien d'incan = = = = ti e il ueggio il pianto il riso = = = =

magia di quel bel viso che forza i cori a = = = =

man = = = = = *ti ma*

gia di quel bel viso che forza i cori attan = =

= = = = = *ti Resi* = = = = = *ster re*

ster no si puo' a un volto pien d'incanti

resister non si pou's nō si pou's a'un uolto pien d'ina
can = = = = ti a'un uolto pien d'incan =
= = = = ti a'un uolto pien d'incan =
= = = = ti

Fulmine il ciel è giusto il ciel uendichez

ra' i torti. Del mis cor il ciel uendichez

ra' i torti del mis cor Ben ti

sta' traditor Ben ti sta' traditor

Parto

parto o' tir

ranno tiranno

parto o' tiranno

parto o' tiranno

parto o' tiranno

ro' per monti, e schue mastri, e behue incontrero'

Ferisei o' Beidami =

e per l'aperta pia = = ga uevrai quanto sia

uaga la bella fe dell'ims = = cenza mia

93

Ferisei o' Beidami = = a

Corri o sole per pietà = =

Corri uola presto nel mar

al mio ben mi stringerò

pido = Del mio cor trionferò = = ro trionferò trionferò

frà gl' assalti di Cupido del mio

cor = = trionferò = = trionferò frà gl' a:

salti di Cu = pido del mio cor = = trionferò = =

tri: infero

se scorrendo il mar, la terra regni e regni ho uinti in

guerra ho uinti in guerra or me stesso uince:

ro' uincero' or me stesso or me

stesso uincero

Poss'io

Dirui che u' a = = Doro pupit: = lotte si o' no'

si o' no' poss'io Dirui che u' adaro pupit:

Lette si o' no' poss'is dirui che u'a = Doro pupil =

Lette si o' no' che si fiero e' il mis martora che per

voi pace non ho che si fiero e' il mis martora che per

voi pace non ho che per voi pace non ho

poss'io Dixui che u'az doro pupil:

lette si o' no' si o' no' poss'io Dixui che u'az'

Doro pupil: = lette si o' no' poss'io Dixui che u'az'

Doro pupil: = lette si o' no'

2^a Voce

Poss'io Dixui che lan=

guisco pupil = lette no' o' si no' o' si Poss'io

Dixui che lan = guisco pupil = lette no' o' si Poss'io

Dixui che lan = guisco pupil = lette no' o' si ch'a' quei

rai m'incene = rices che so = spiro notte, e di ch'a quei

rai m'incene = risco che so = spiro notte, e di che so =

spiro notte, e di poss'is

Dirui che lan- guisco pupil: lette no' o' si

no' o' si *posu' is* Virui che lan- guisco *propit:*

lette no' o' si *posu' is* Virui che languisco *propit:*

lette no' o' si ~

Rissuete Di sa=
 narmi Rissuete Di sa=
 narmi o' cessa= te Di pia= garmi uaghe luci luci
 belle uaghe luci luci belle rissuete

ute di sa = rarmi o' ce: = sate di piagarmi uaghe

luci luci belle lu = ci bel = le lu = ci bel =

le ui sou = uenja che u'a:

Doro ricor = Dateui chi'is

moro Stelle care care care stelle

le care care stelle le ui souuenga che u'a'

Doro ritor = dateui ch' is'

moro stelle care care care stelle care

care stelle Rispluete di sa-
 narmi sate di pia- garmi uaghe luci luci
 belle belle uaghe luci luci belle risplu-

Four empty musical staves at the bottom of the page, consisting of two treble clef staves and two bass clef staves.

All.^o apai

Un fior trouar uor = = rei

Un fior trouar uorrei bello

bello = bello bello come il mio ben corre il mio

ben bells bells com' il mis ben

ch' in sen me lo porreis e lo ter:

reis sempre sempre sempre nel

sen ch' in sen me lo porreis = reis = '

e lo ter = = rei = = e lo ter = = rei = = sempre

sem = = pre sempre nel sen sempre nel sen

Un fior trouar uor:

rei Un fior trouar uor:

rei bello bello - bello bello come il mio

ben come il mio ben bello bello come il mio ben.

quelche mi

regia a:

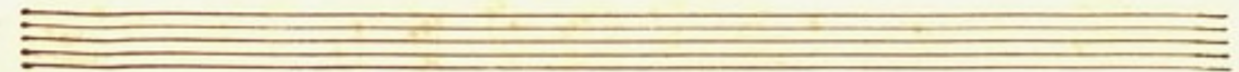

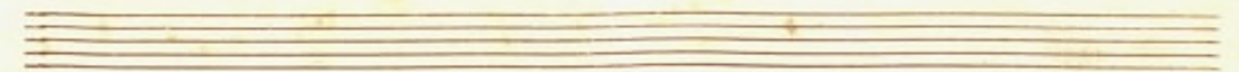

spero dal mio furor spero dal mio furor

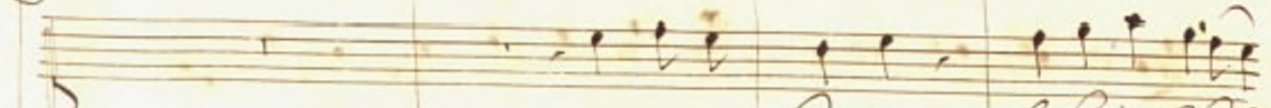
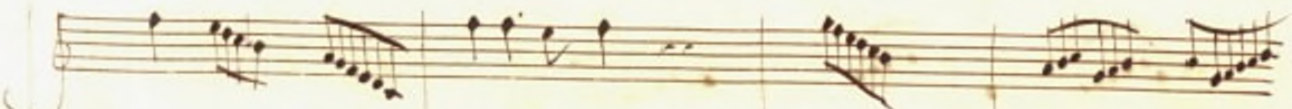

se non gra-dito fu il mio bel for

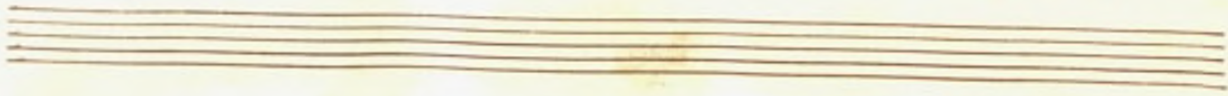
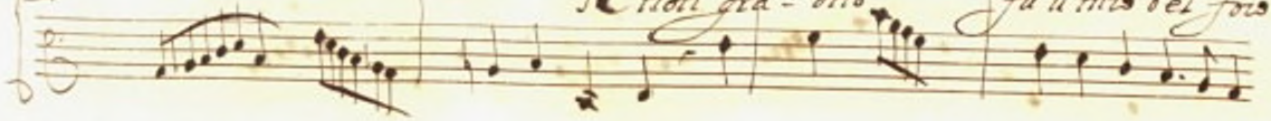

Del fier co = cits = le furie inuoc = nel mis Dolor

Del fier cocits = le furie in = uocs =

nel mio dolor *qualche mi*

nega amor *spero dal mio furor = = = =*

Dal mio furor *queste mi* *nega amor* *spero* *spero*

Dal mio fu-ror *spero* *Dal mio furor*

nera cruda e fiera minac = = ciarmi minacciar = = mi

ria poi uedo in tanta = ranza l'innocenza, e la spez =

ranza che sen viene a conso = lar mi a consolar = = =

mi a consolar = = = = = = mi re piu' all'

ora veder parmi l'ombra nera cruda, e fiera minac =

73

ciarmi minacciar = = = mi

Barbari ciehi che u' ho fatt' io?

che perchè si crude - li contro il cor mi =

o perchè.² per = che.² barbari cieli

ga *esempio prendiò*

bella *Dalla mia cruda* *stella*

Da che s' armò d'aspro rigor contro il mio cor mai no cano

giò sembian = = za Da che s' armò d'aspro rigor contro il mio

lor mai non cangiò sembian = = za vedrò

non basta dir ue = drò unſ' ever costanza unſ'

Tra le

reti d'un uago crin
 ho per = duta ho perduta ho per = duta la liber =
 ta ho per = duta ho perduta la liberta
 il mio cor d'interno cinto da quel

biendo labe = = rinto più d'uscir = speme nò ha il mis

cor d'intorno cinto da quel biendo labe = rinto più d'uscir

uscir spe = = me speme nò ha

Tra le reti d'un uago crin Tra le

ho per = duta ho perduto ho per = duta la liber =
 ta ho per = duta ho perduto la liberta

X

Largo

ff fanni Del mio core

fanni Del mio core e quando mi lasciate e

quando e quando e quando mi lascia i te quando

quando mi lascia = te Lasciatemi o mar:

firi *sol* tanto ch'io respiri *e* poi tornate

lasciatemi o martiri *sol* tanto ch'io re:

spiri *sol* poi tornate e poi tornate

ff: fanni del mio core

af: fanni del mio core

quando mi lasciate e quando e quando e

quando mi lascia = te quando quando mi lasciate

Non è no' è si uaga' *Da*

mor la uaga De = a non è non è si

uaga non è si uaga D' amor D' a:

mor la uaga De = a D' amor la uaga De = a

D'or vince = a il giorno D'or vince = a
 non è non è si uaga D'amor la uaga De-
 non è non è si uaga D'amor la
 uaga D'amor D'amor la uaga De- a D'a'

mor la uaga De: a

2^a Arpa Narciso il bel nar = ciso non

era così bello narciso il bel narciso il

bel nar = ciso no' no' non era così bel = '

lo non era così bel-lo s'ei uedeo

si bel sembiante diuenia piu saggio amante ne moria

nel rucel-lo s'ei uedeo si bel sem-biante

= diuenia piu saggio aman-te ne moria

nel ruscel: = lo ne' moriva nel ruscel: lo

Narciso il bel nar = = ciso non era così bel:

lo narciso il bel nar = ciso il bel nar:

ciso no' no' non era così bel: lo non'

era così bel = lo.

Mi sento incruce:

bir *Deeris ferite*

battaglie, e fu= rori Demi ferite battaglie, e fu=

rori mi sento mi sento intenerir uez= zi

ba= ci ba= = ci baci amoris uez= zi

pa= = ci pa= = ci paci atroxi De= = =

mi et amori batte

paci feri te e paci ueq

zi e furori mi sento inceder mi

sento inte ne rir Doppis e' il tormen to Doppis

pio è il tormen = = = to in = crude = lir

in = te = nerix mi = sen =

= = = = to in = crude = lir in =

te = nerix in = tene = rix = = = = mi = sen = =

ta' = = e chiede pietà = il sospiro è una voce del

core che sen more e chiede pietà = e chiede pie:

ta' chiede pietà = chiede pietà = =

= = e chiede pie: ta'

Il respiro è un singulto d'af: e fetto >

di' al tuo petto uà' gri:

Danco la crudelta = = uà' gridando la crudel:

ta' = = la crudel = ta' = = la crudelta = = =

la crudelta la crudel: = ta *Al So:*

Spiro e una voce del

core che sen more che sen ms =:

re e chiede pietà = e chiede pietà il so:

spiro e' una voce da core che sen more, e chiede piez

ta' = e chiede pie-ta' chiede pietà

chiede pietà = = e chiede pietà

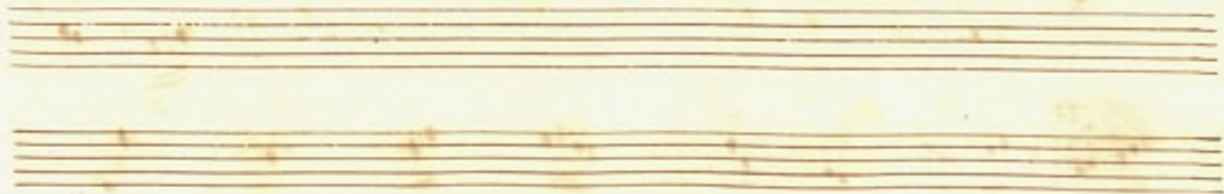

All. Viviz:

Souza l'ali de teneri amori vie:
Souza

ni o' Dolce soave con = = ten = = = =
 l'ali de teneri amori uieni o' Dolce soave conten = =
 to soua Pali de teneri amori
 to soua Pali de teneri a=

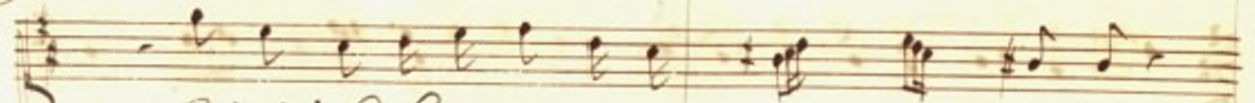

Vieni o dolce soave *contento* = = = = *to*

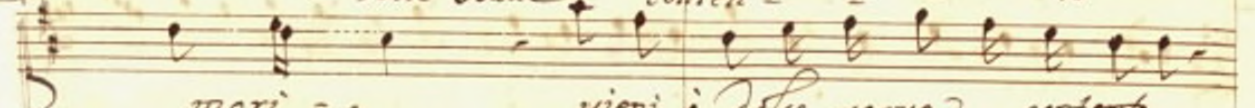

mori = = *vieni o dolce soave* *contento*

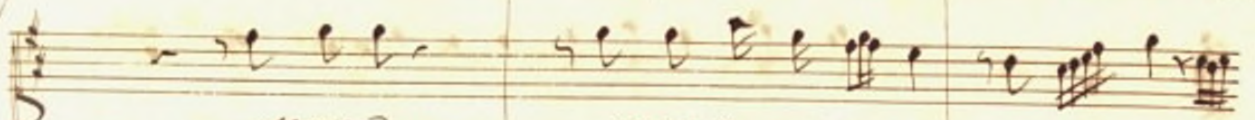

soave *soave* *contento* = = = = =

o dolce soave *contento* = = = = =

cori ueni usla di: letto de cori e discaccia l'antico tra:

men = = = = = to uieni

usta diletta de cori, e discaccia l'antico tormen =

98

= to

Souta da capo

È un traditore *Un tradito-*

re mi tolse al vecchio padre alla mia cara madre l'ingannaz-

to re am ante m'adorò da lungi mi guià

Do' l'in = gannatore l'in = gannato = re

intatta or mi abbandona e altri mi dona *L'innocente*

toce l'in- = ganna = toce *L'innocente* *ucc*

ditore.

Vuo' pria morir che cedere a'un'

Lusinghiero amor a'un fu = = = = = lusinghiero a:

maior a un pu = = = = = singhiero amor

mai pace non fiauro se

non resiste = ro al viso d'un bel viso = = che

mi rapisce il cor se non resi = stero al viso d'un bel

viso = che mi rapisce il cor = che mi rapisce il cor

Vuo' pria morir che cedere a'un lusinghiero amor a'un'

lu = = = = lusinghiero amor a'un lu = = = = lusinghiero a:

mor

Vuò pria morir che cadere a'un

labro lusinghier a'un la = = = = = bro lusinghier

ghier a'un la = = = = = bro lusinghier

il fatto perde = = rà se in:

Darno uibre = = rà gl'ardenti rai lu = = centi> quel'

uago ejlis arcier se indarno uibre = rà gl'ardenti rai lu:'

centi> quel' uago ejlis arcier = quel' uago ejlis arcier'

Vuò pria morir che cedere à un labro lusinghier à un'

a = = = = bro Lusignier a un la = =

= = = bro Lusignier

Vi credo ui credo e no ui

credo bepl'ordi tradito = ri ui credo e no mi

credo begl'occhi begl'occhi begl'occhi tradito =

ri begl'occhi tradi = to = ri in uoi ci ue =

Do un non sò che che fatto par per insannar i co =

ri per insannar i co = = ri in uoi ci ue = Do un non sò

che che fatto par per ingannar i co = = ri per ingan:

nar i co = = ri ui credo ui credo, e nō ui

credo begl'occhi tradito = = ri ui credo e rim ui

credo begl'occhi . . . begl'occhi tradito = =

ri begl' occhi tradi = torio

Terzi piante

Verdi piante usi spirate

al cor penari = = = te au = = ra dol = ce

au = = ra del = = ce di speranza uerdi

piante uoi spirate uoi spi = = rate al cor penante

Four empty musical staves at the bottom of the page, consisting of two grand staves (treble and bass clefs).

dolce di speranza

Gloria amen

Verij piante uoi spie

rate al cor pe = nan = = te
au = = ra dol = = ce

au = = ra dol = ce di speranza uerdi

piante uoi spirate uoi spi = rate al cor penante au = = ra

Dol = ce au = ra Dolce di speranza

au = ra Dol = ce au = ra Dolce di speranza

Angel = lottis

mezzo = setti

Angelus = = letti *uezzo = = setto* *uoi usate*

late e cantate e cantate liber=

ta liber = ta uoi usate

cantate liberta

Spia!
 uoi usate e cantate e can = tate

libertà im = para da uoi il mio

core fuggire schermi = re le re = ti ch' amore ten =

endo mi uà fuggi = re schermire le re = ti ch' a =

more fenden = do mi uà Angel = = letti

uezzo = = settio angel = = letti

uezzo = = settio uai us = late e caritate

e caritate liber = ta liber = ta

usi uo = late e can = tate 98

libertà (p) usi uolate 99

e cantate e cantate libertà

son cento baci con cento,

mille quei cari cari labri uoglio stancar

*uoglio stancar
quei labri cari, e belli, e belli*

*Del mio bene
quei labri cari, e belli, e belli*

del mis bene

e mordendo quei

Dolce cinabri bella uen: detta che uoglio far de
 dolce cinabri bella uen: detta che uoglio far de

le soffre Voce = ne e mox = dendo quei dolci ci =
 le soffre Voce = ne e mox = dendo quei dolci ci =

pe = = = ne *son* *cento*

baci con *cento, e mil = le* *quei cari* *cari labri* *uostri* *stano:*

car uoglio stancar
quei labri cari, e belli, e belli

del mio be- ne
quei labri cari, e belli, e belli

per quel di sereno ch' a questo seno ti stringe-

ra' giunse per quel di sereno ch' a questo

seno ti stringerò per

voi ueggasi rai mi ha dati tanti guai il crudo

fato ch'al fin se poi stanca = = = to è giorì =

rò ch'al fin se poi stanca = = = to è giorì = =

rò giorì per giorì quel di se = veno ch'a questo

sono ti stringe = rò giorì per quel di se =

rens ch' a questo vers ti stringerò giunge

pur quel si serens ch' a questo vers ti stringe

ro

All. Anisi

Barbari perfidi non mi vedrete

oia' no' no' no' barbari perfidi barbari perfidi

no' no' no' non mi vedrete più no' no' non mi vedrete

più non mi vedrete più

Di questo ciel crudel L'aj=

petto fuggirò e i noni scigghierò dell'aspra servitù

questo ciel crudel l'aspetto fuggirò ei nodi scioglie

ro' dell'ora servitù barbari cozzodi

Stretto

Solo sò che la mia spene

Solo sò che la mia spene e un inganno

del desio = per poi farmi più penar = = = =

e' un'inganno del desio per poi farmi

più penar = = = per poi farmi più penar

per poi farmi più penar

sò che

del d'angoscie, e pene fia ri-cetto il petto mio

708

ne mai Jeggis ne mai Jeggis altro sperar ne mai

= Jeggis ne mai Jeggis altro sperar

Solo sò che la mia spera?

sò che l'amia pena è un inganno del desso

per pri farmi piu' penar = = = = per pri

farmi piu' penar per pri farmi piu' penar.

Vo = ragini or = ribiti ter

ribiti spalanea = = = = = teui irgo = iateui gues'

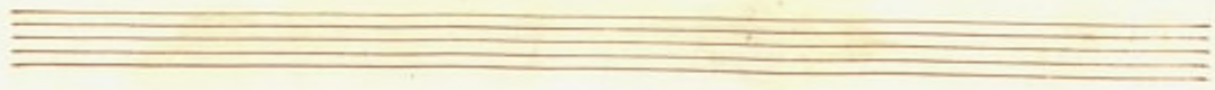

son dispe = = ra = = = ta son disperata

largo
 Son dispe = = rato *Disperato*
 Son disperato *fuggo* *ma' dove* *resto per=*
che? *parto* *ma' che?* *farò* *ma' come?*

Handwritten signature or mark at the bottom right corner.

Indegno Indegno = Cadi

quanto è ca=ro quanto è mai uago) ingrato in:

grato e ancora o' scelerato e mi tormenti anco =

ra crudel crudel più m'innamora con

quei bel'ordi suoi che mi piaga = ro con quei bel'ordi

sui che mi piaga = ro che mi piaga = ro = indegno

Terc = mans

mans *ad dis* *ad dis* *uado a' ms:*

rve *uado a' morire* *uado a' finire il*

= dolor mi = = o o *uado a' morire*

ua = Do a' finire il = = dolor mi = = o ger =

mano ger = mans addio ad =

Die

Fine dell' arie del Pirro,
e Demetrio

206192

Vieni à somno	ni	T	L
L'orgi è sste	ni	T	4
Tortorella	ni	T	6
M'abbraccia	ni	T	11
Costo à un	ni	T	13
Sento un aura	ni	T	15
Consorte	ni	T	19
La mia bella	ni	T	21
Sia tempo	ni	T	22
Accredelitemi	ni	T	24
Contro al petto	ni	T	27
Seguimi	ni	T	28
Sen ferito	ni	T	30
Il ricordo	ni	T	32
Se fra momenti	ni	T	33
Puggiadoso	ni	T	35
Diote amanti	ni	T	38
Sen sposa	ni	T	40
Un rucello	ni	T	42
Datami, o prendi	ni	T	45
Più cara	ni	T	47
Si tu crudelissima	ni	T	50
Register	ni	T	51
Ben à sta	ni	T	53
Parto	ni	T	56
Corri o sste	ni	T	57
Ferisci	ni	T	57

Fra gl'apalti	ni	T	58
Op'ia virui	ni	T	60
Risbute	ni	T	62
Un fior tenue uorro	ni	T	65
Qualche mi nega	ni	T	67
Veder parmi	ni	T	70
Barbari cieh	ni	T	72
Vedro	ni	T	73
Fra le reti	ni	T	76
Affanni	ni	T	78
No è n'è di uaga	ni	T	79
Mi sento incedelic	ni	T	82
Al respiro	ni	T	84
Soua l'ali	ni	T	87
E un traditore	ni	T	90
Vud'zia morir	ni	T	92
Di credo	ni	T	94
Verdi piante	ni	T	96
Augallati	ni	T	102
Centu baci	ni	T	104
Giurte pur	ni	T	107
Barbaci	ni	T	109
Io lo so	ni	T	112
Sen disperata	ni	T	114
Sen disperata	ni	T	116
Quanno	ni	T	117
Germana	ni	T	119

Sept 1 1850

