

10

Two empty musical staves, one with a treble clef and one with a bass clef, positioned between the first and second systems of music.

Two empty musical staves, one with a treble clef and one with a bass clef, positioned at the bottom of the page.

sangue e poi da sospirar

Handwritten musical score for the second system. It continues the vocal line and piano accompaniment from the first system. The lyrics are written below the piano part.

Ho da versar quel sangue e poi da sospi-

Handwritten musical score for the second system. It continues the vocal and piano parts from the first system. The vocal line has the lyrics "e poi da sospi=". The piano accompaniment continues with similar melodic patterns. The bass line remains consistent with the first system. There are some faint markings and corrections in the piano part.

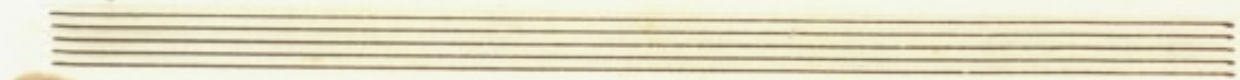

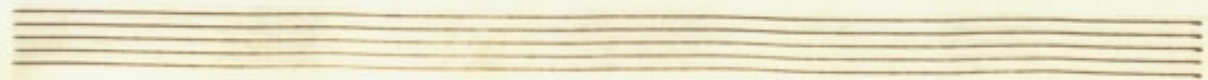

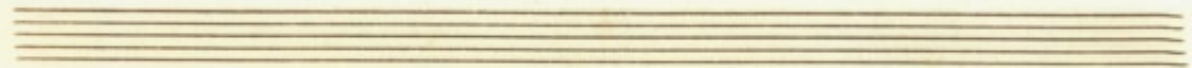

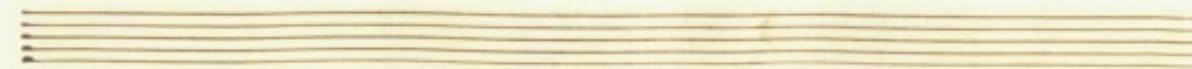

*rit.* *quasi un* *c.* *poi da sospi.*

41

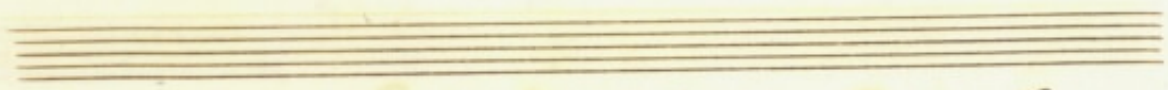

che fatto auverso e il mio

far votialciel deggio sempre piu penar per sempre piu pe' =

42

"

*per sempre piu penar*

*Da cap*

Five empty musical staves, each consisting of five lines, arranged vertically. The paper shows signs of age and staining.