No. 2. SOLO.—"ALL-FATHER ZEUS."

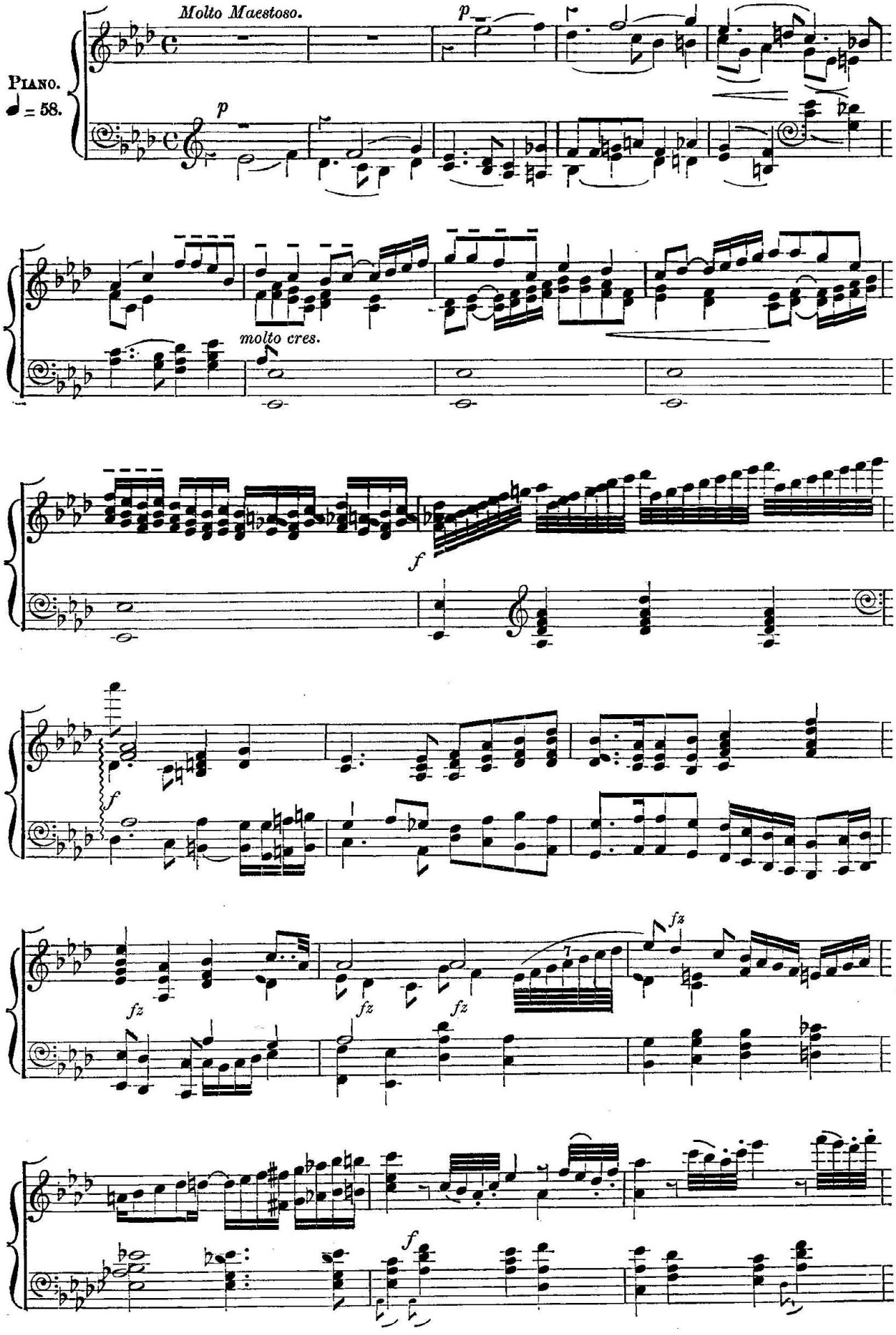

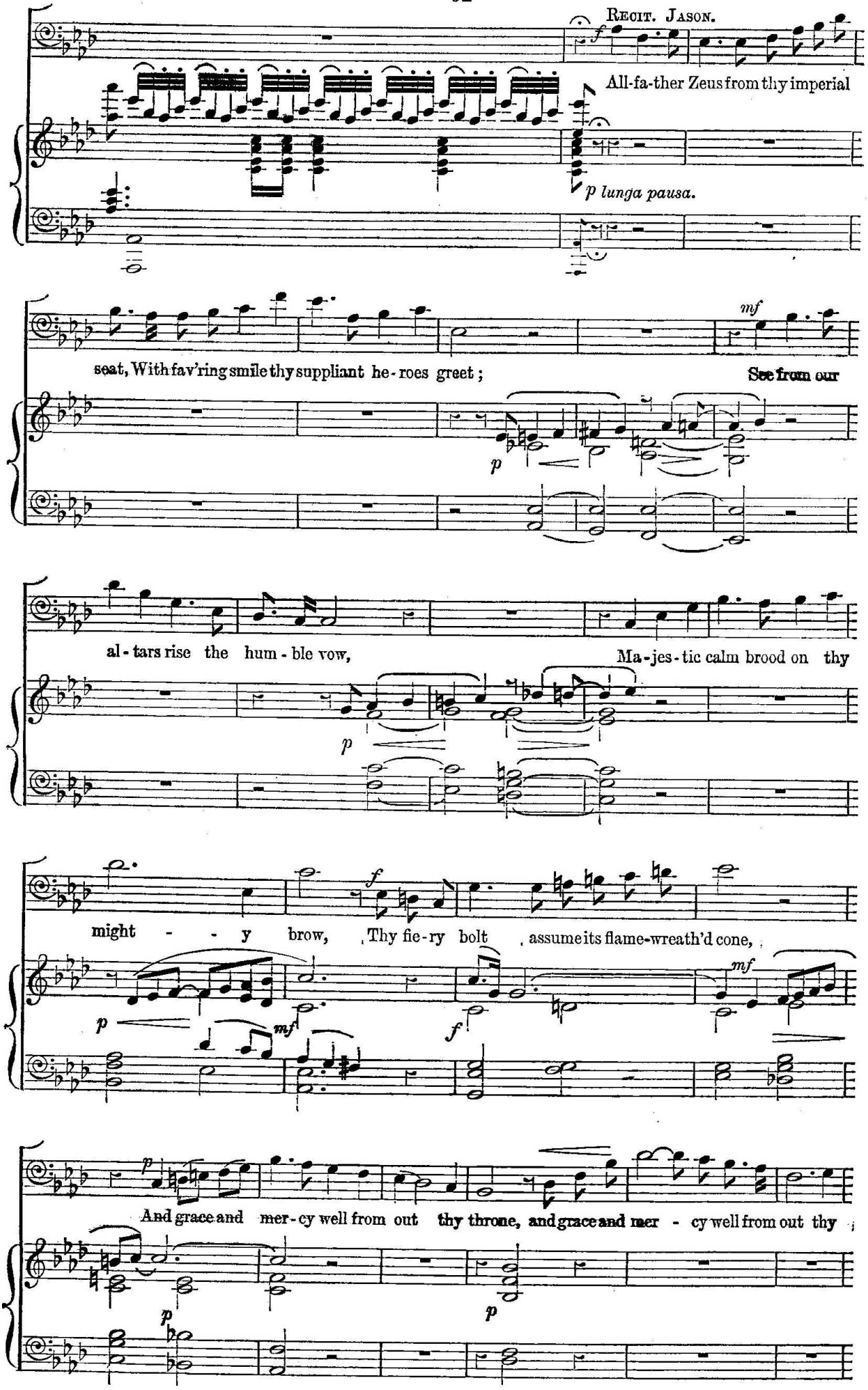
Recit. Jason.
All-fa-ther Zeus from thy imperial
p lunga pausa.
seat, With fav'ring smile thy suppliant he-roes greet;
See from our
al-tars rise the hum-ble vow,
Ma-jes-tic calm brood on thy
might - - y brow, Thy fie-ry bolt assume its flame-wreath'd cone,
And grace and mer-cy well from out thy throne, and grace and mer - cy well from out thy

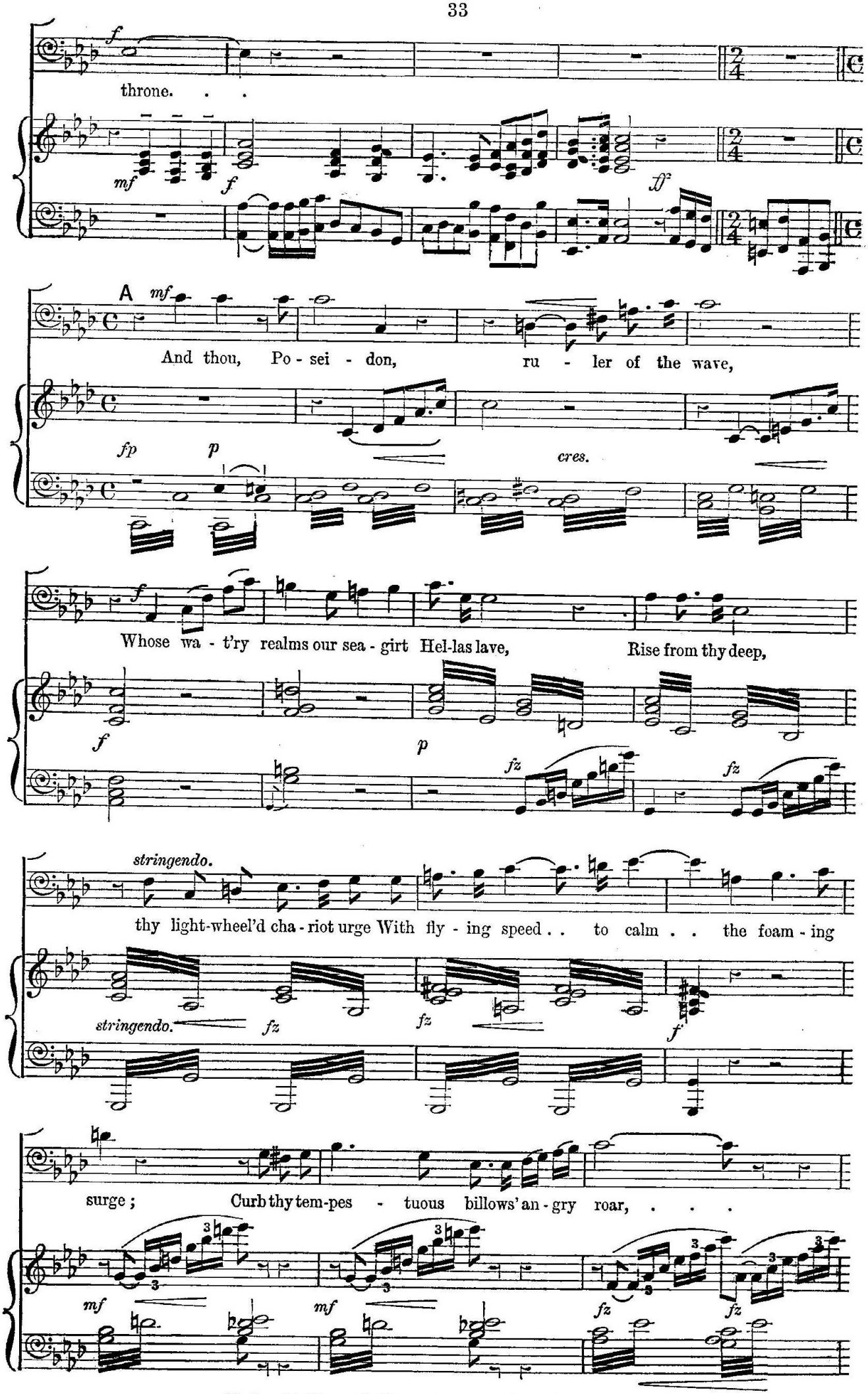
throne. . .
A
And thou, Po - sei - don, ru - ler of the wave,
cres.
Whose wa - t'ry realms our sea - girt Hel-las lave, Rise from thy deep,
stringendo.
thy light-wheel'd cha - riot urge With fly - ing speed . . to calm . . the foam - ing
stringendo.
surge; Curb thy tem-pes - tuous billows' an - gry roar, . . .

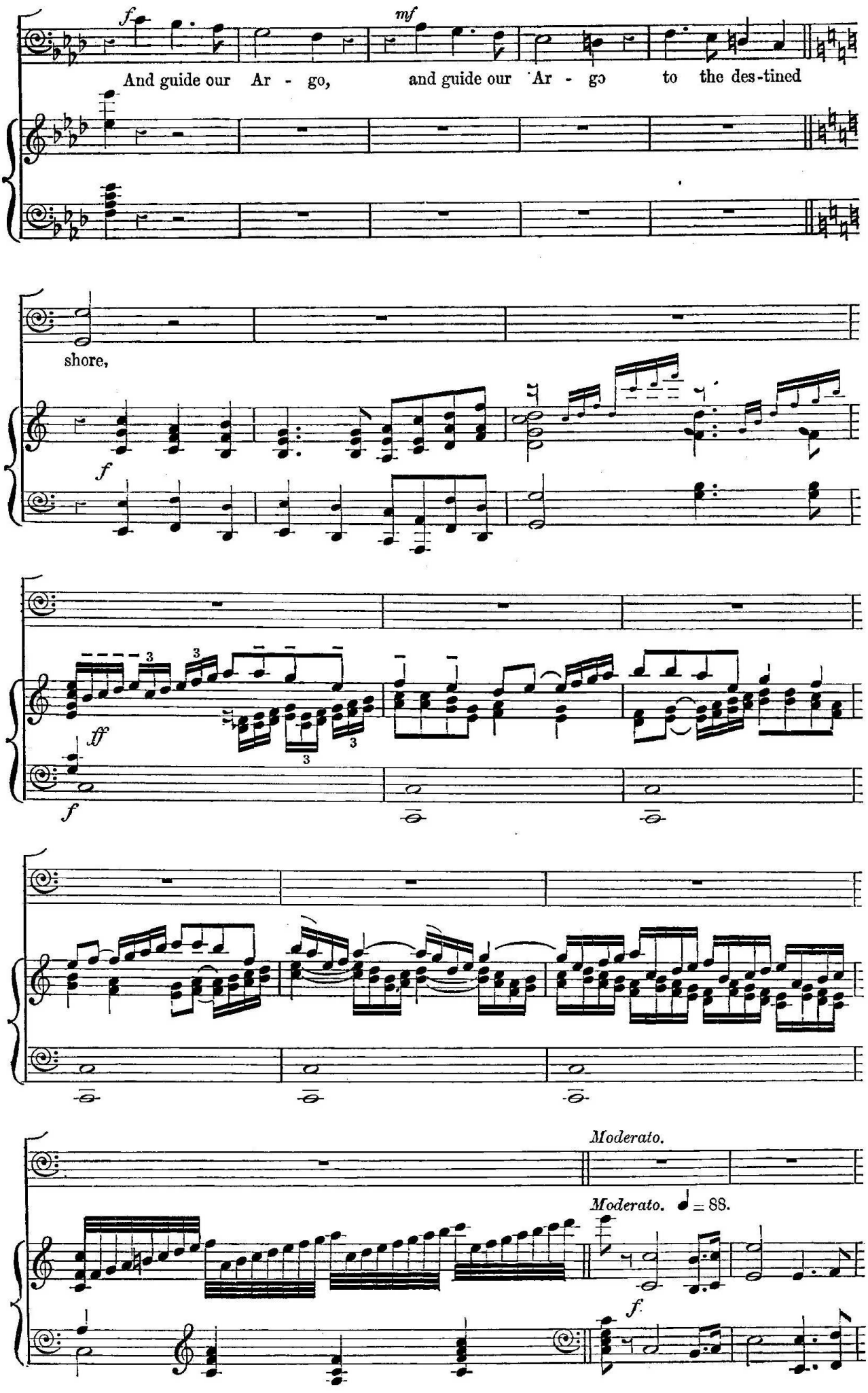
f
mf
And guide our Ar - go, and guide our Ar - go to the des-tined
shore,
f
ff
f
Moderato.
Moderato. ♩ = 88.
f

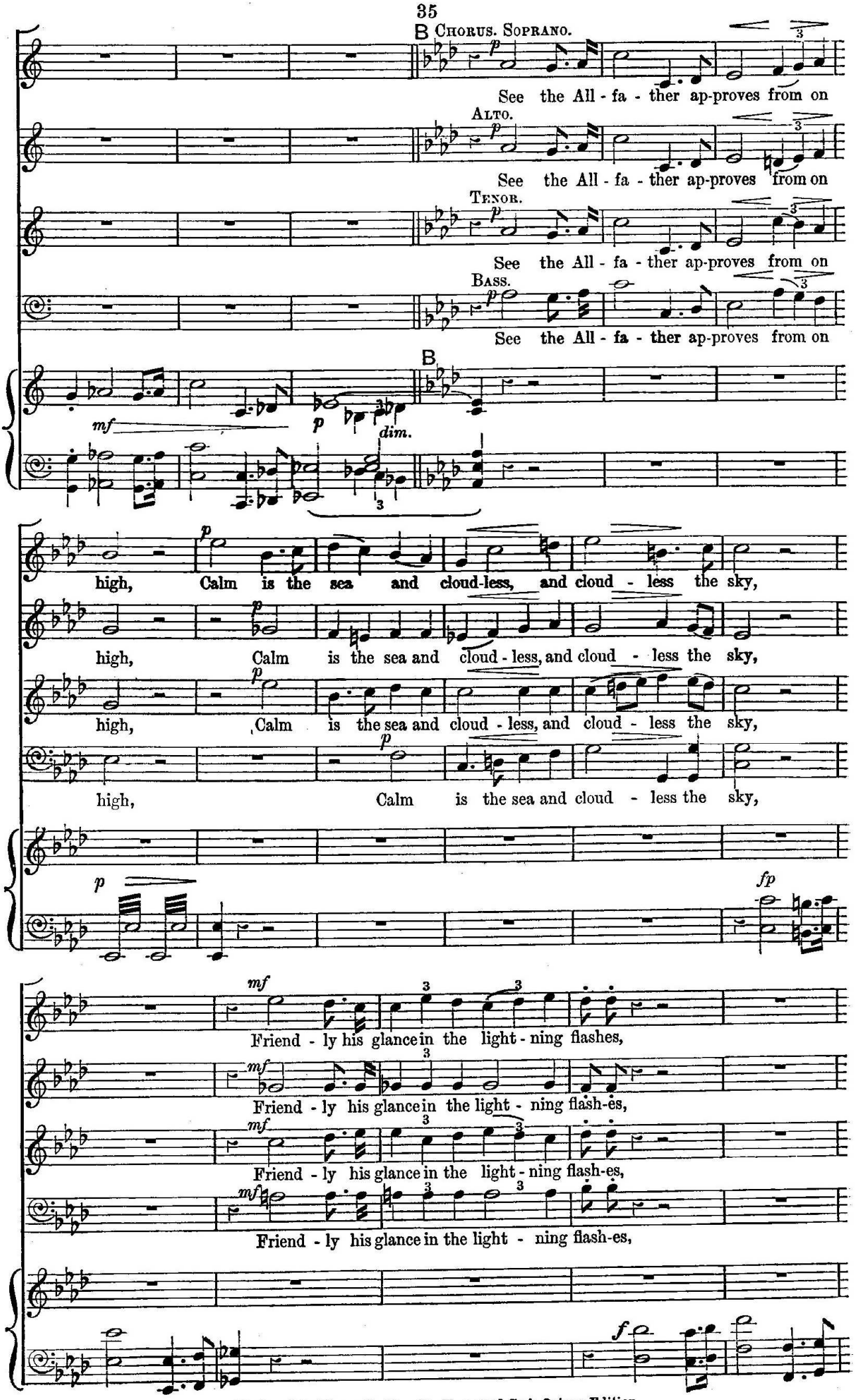
B
Chorus. Soprano.
See the All - fa - ther ap-proves from on
Alto.
See the All - fa - ther ap-proves from on
Tenor.
See the All - fa - ther ap-proves from on
Bass.
See the All - fa - ther ap-proves from on
B
high, Calm is the sea and cloud-less, and cloud - less the sky,
high, Calm is the sea and cloud - less, and cloud - less the sky,
high, Calm is the sea and cloud - less, and cloud - less the sky,
high, Calm is the sea and cloud - less the sky,
Friend - ly his glance in the light - ning flashes,
Friend - ly his glance in the light - ning flash-es,
Friend - ly his glance in the light - ning flash-es,
Friend - ly his glance in the light - ning flash-es,

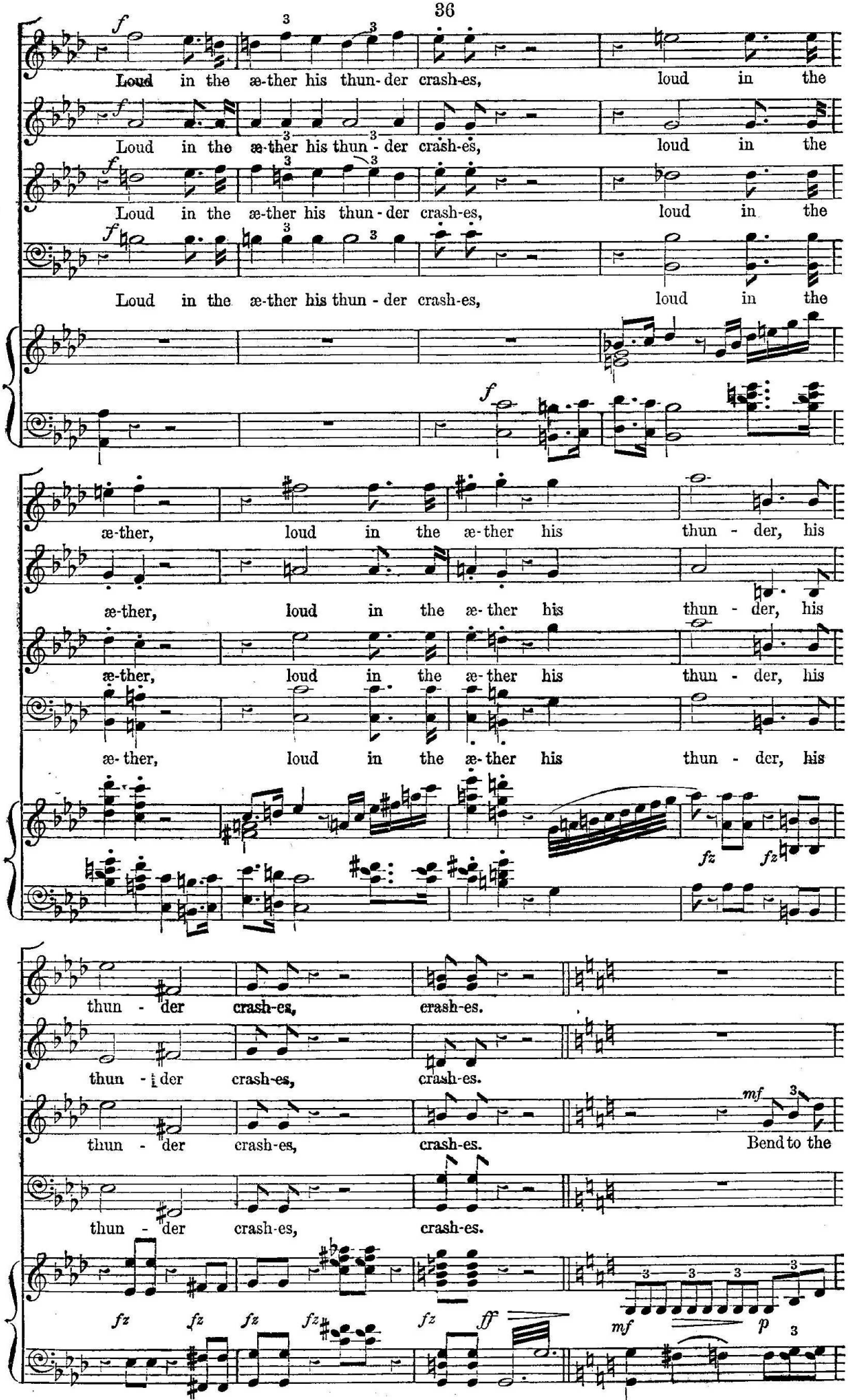
Loud in the æ-ther his thun-der crash-es, loud in the
Loud in the æ-ther his thun-der crash-es, loud in the
Loud in the æ-ther his thun-der crash-es, loud in the
Loud in the æ-ther his thun-der crash-es, loud in the
æ-ther, loud in the æ-ther his thun-der, his
æ-ther, loud in the æ-ther his thun-der, his
æ-ther, loud in the æ-ther his thun-der, his
æ-ther, loud in the æ-ther his thun-der, his
thun-der crash-es, crash-es.
thun-der crash-es, crash-es.
thun-der crash-es, crash-es. Bend to the
thun-der crash-es, crash-es.

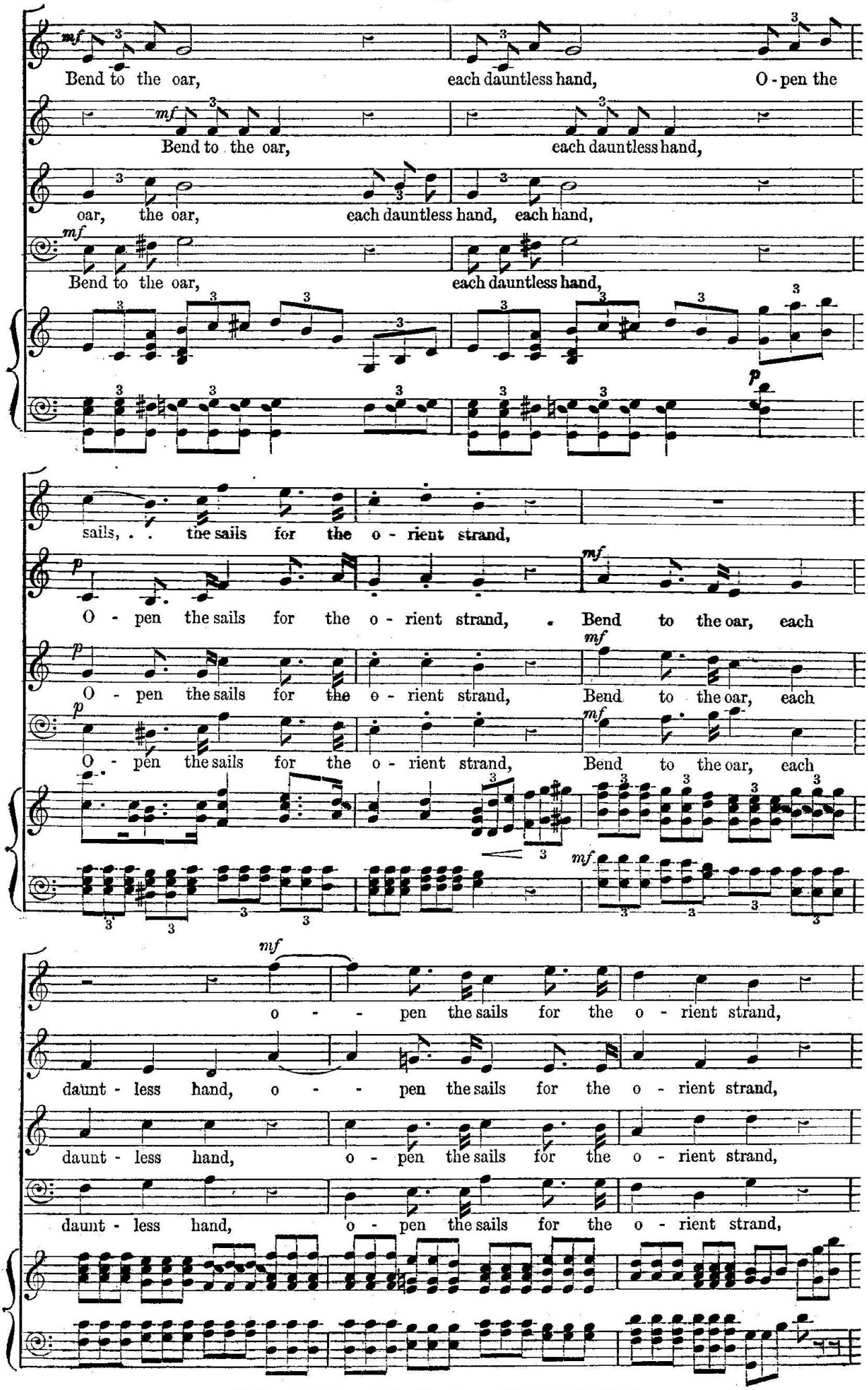
mf
Bend to the oar, each dauntless hand, O - pen the
Bend to the oar, each dauntless hand,
oar, the oar, each dauntless hand, each hand,
Bend to the oar, each dauntless hand,
p
sails, . . the sails for the o - rient strand,
O - pen the sails for the o - rient strand, . Bend to the oar, each
O - pen the sails for the o - rient strand, Bend to the oar, each
O - pen the sails for the o - rient strand, Bend to the oar, each
o - - pen the sails for the o - rient strand,
daunt - less hand, o - - pen the sails for the o - rient strand,
daunt - less hand, o - pen the sails for the o - rient strand,
daunt - less hand, o - pen the sails for the o - rient strand,

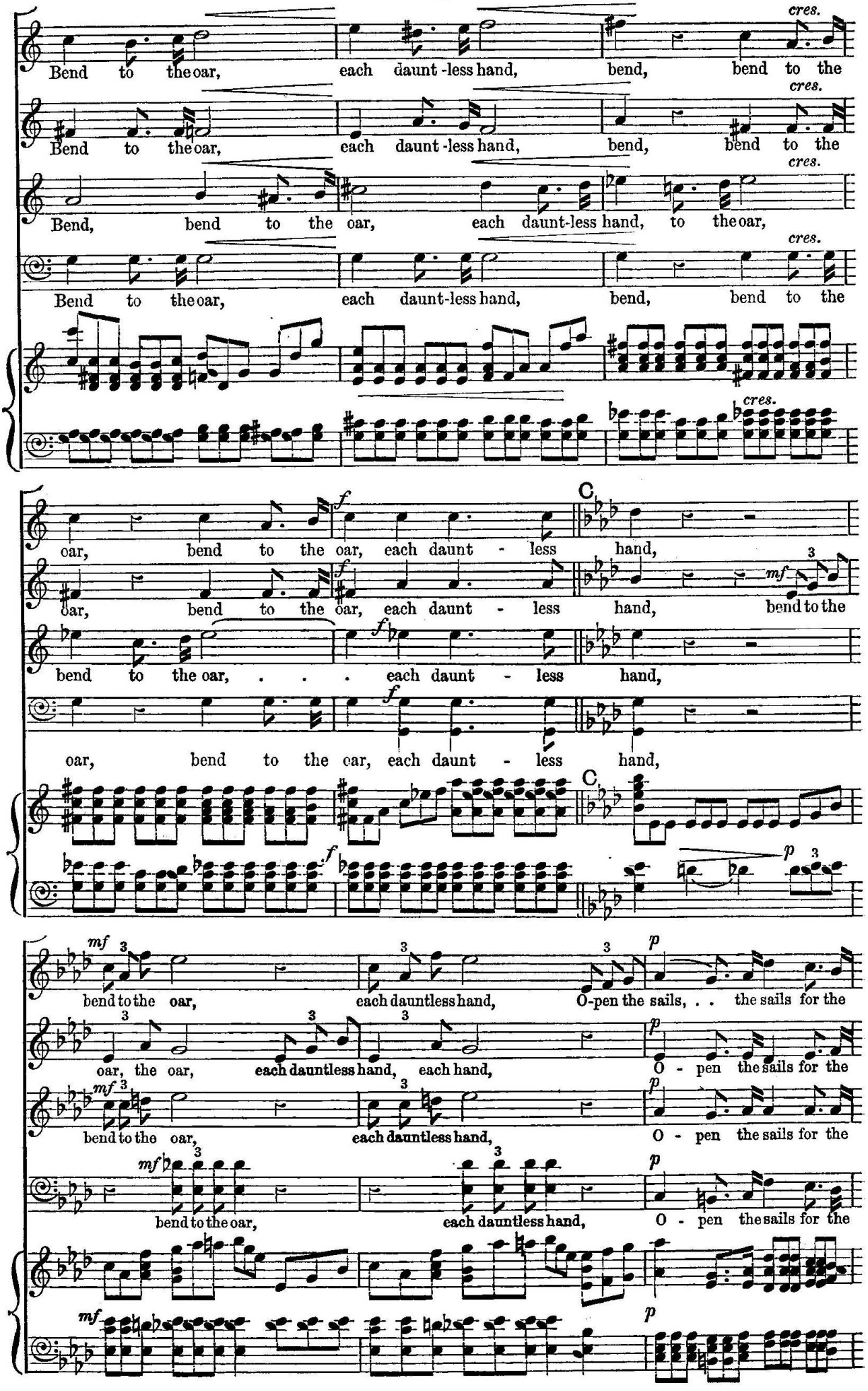
Bend to the oar, each daunt-less hand, bend, bend to the
Bend to the oar, each daunt-less hand, bend, bend to the
Bend, bend to the oar, each daunt-less hand, to the oar,
Bend to the oar, each daunt-less hand, bend, bend to the
cres.
oar, bend to the oar, each daunt - less hand,
oar, bend to the oar, each daunt - less hand, bend to the
bend to the oar, . . . each daunt - less hand,
oar, bend to the oar, each daunt - less hand,
C
bend to the oar, each dauntless hand, O-pen the sails, . . the sails for the
oar, the oar, each dauntless hand, each hand, O - pen the sails for the
bend to the oar, each dauntless hand, O - pen the sails for the
bend to the oar, each dauntless hand, O - pen the sails for the

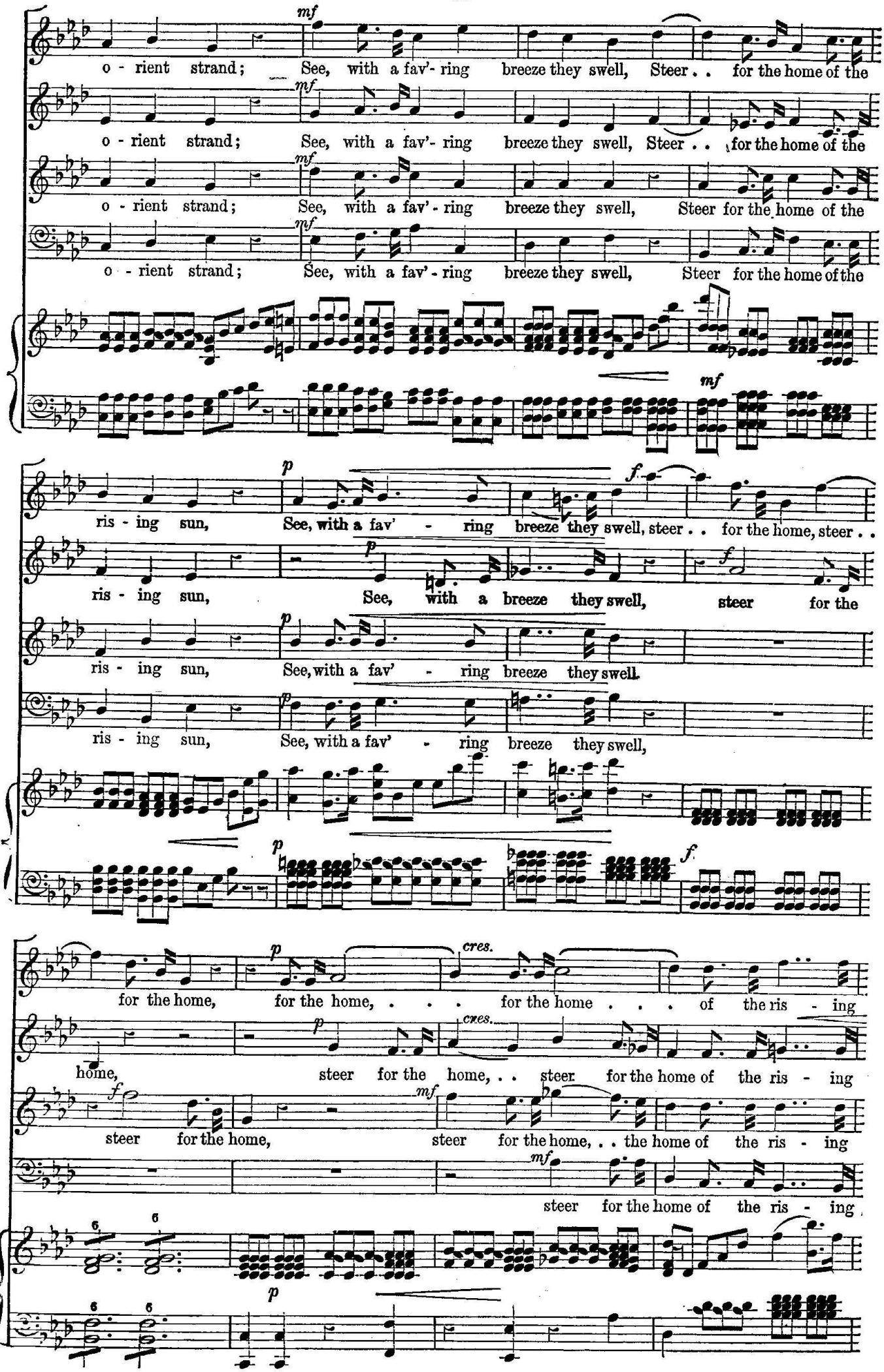
mf
o - rient strand; See, with a fav'- ring breeze they swell, Steer . . for the home of the
o - rient strand; See, with a fav'- ring breeze they swell, Steer . . for the home of the
o - rient strand; See, with a fav' - ring breeze they swell, Steer for the home of the
o - rient strand; See, with a fav' - ring breeze they swell, Steer for the home of the
mf
p
f
ris - ing sun, See, with a fav' - ring breeze they swell, steer . . for the home, steer . .
ris - ing sun, See, with a breeze they swell, steer for the
ris - ing sun, See, with a fav' - ring breeze they swell.
ris - ing sun, See, with a fav' - ring breeze they swell,
p
f
cres.
for the home, for the home, . . . for the home . . . of the ris - ing
home, steer for the home, . . steer for the home of the ris - ing
steer for the home, steer for the home, . . the home of the ris - ing
steer for the home of the ris - ing

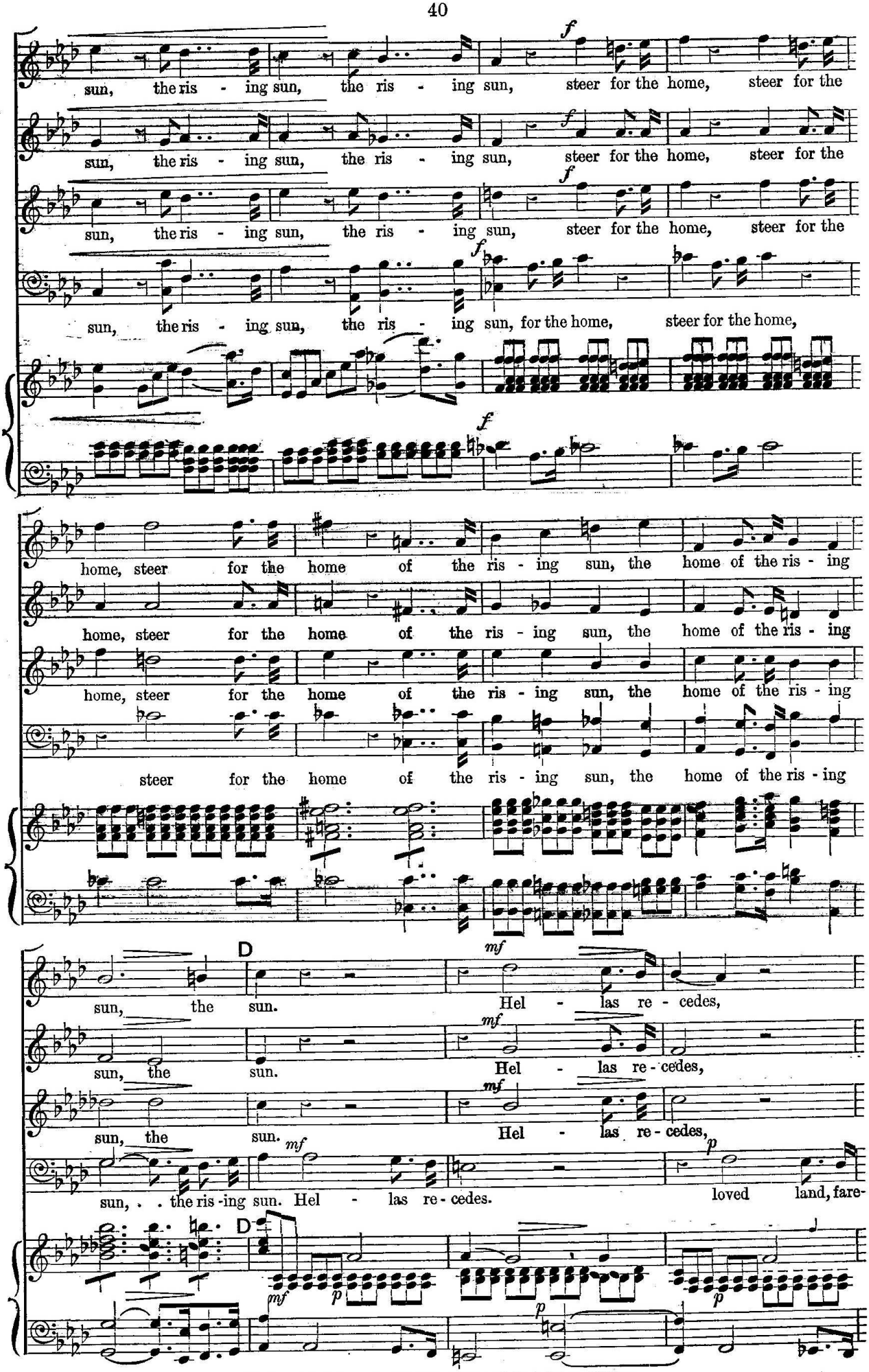
sun, the ris - ing sun, the ris - ing sun, steer for the home, steer for the
sun, the ris - ing sun, the ris - ing sun, steer for the home, steer for the
sun, the ris - ing sun, the ris - ing sun, steer for the home, steer for the
sun, the ris - ing sun, the ris - ing sun, for the home, steer for the home,
home, steer for the home of the ris - ing sun, the home of the ris - ing
home, steer for the home of the ris - ing sun, the home of the ris - ing
home, steer for the home of the ris - ing sun, the home of the ris - ing
steer for the home of the ris - ing sun, the home of the ris - ing
D
sun, the sun. Hel - las re - cedes,
sun, the sun. Hel - las re - cedes,
sun, the sun. Hel - las re - cedes,
sun, . . the ris - ing sun. Hel - las re - cedes. loved land, fare-
D

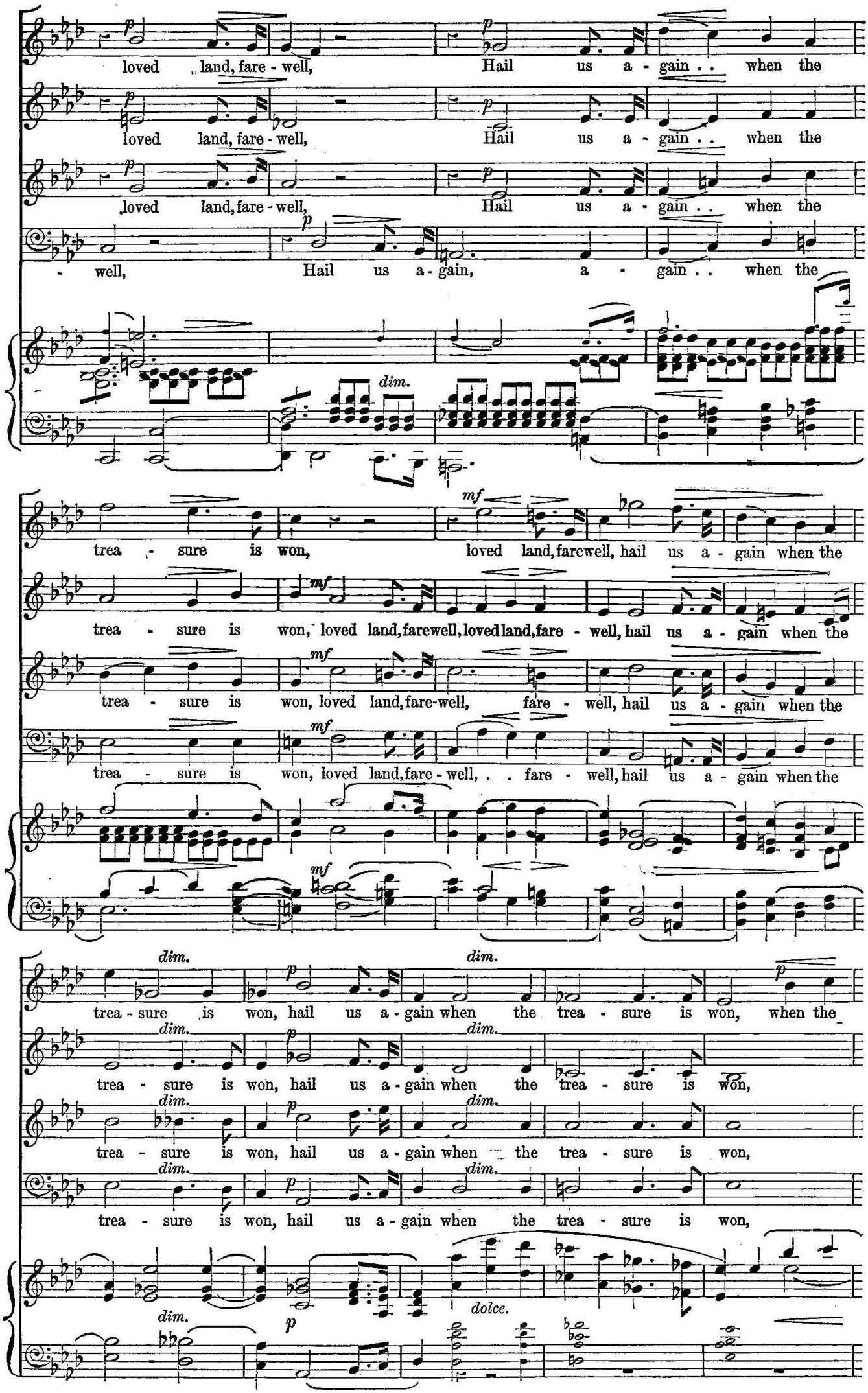
loved land, fare - well, Hail us a - gain . . when the
loved land, fare - well, Hail us a - gain . . when the
loved land, fare - well, Hail us a - gain . . when the
- well, Hail us a - gain, a - gain . . when the
dim.
trea - sure is won, loved land, farewell, hail us a - gain when the
trea - sure is won, loved land, farewell, loved land, fare - well, hail us a - gain when the
trea - sure is won, loved land, fare-well, fare - well, hail us a - gain when the
trea - sure is won, loved land, fare - well, . . fare - well, hail us a - gain when the
trea - sure is won, hail us a - gain when the trea - sure is won, when the
trea - sure is won, hail us a - gain when the trea - sure is won,
trea - sure is won, hail us a - gain when the trea - sure is won,
trea - sure is won, hail us a - gain when the trea - sure is won,
dolce.

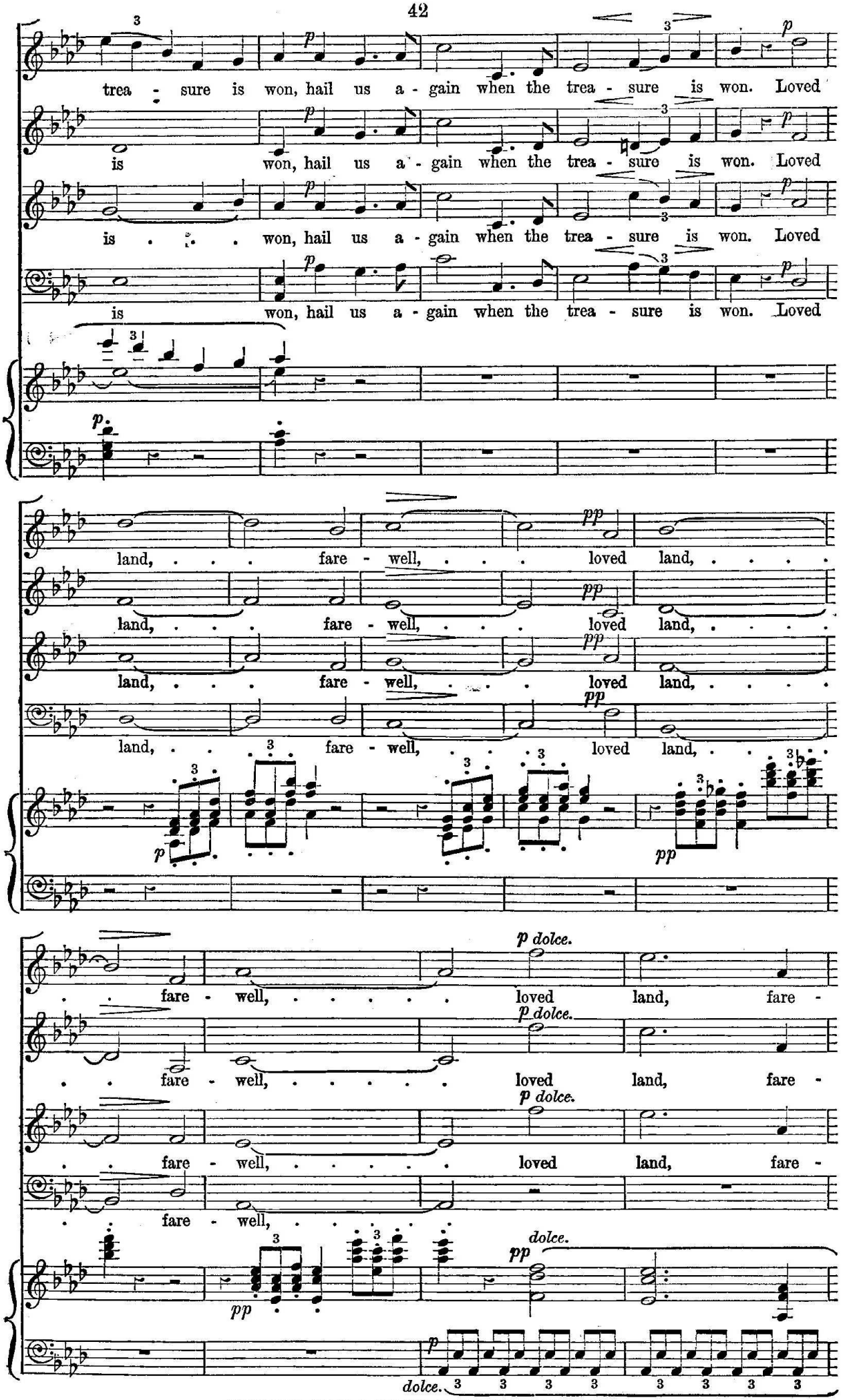
trea - sure is won, hail us a - gain when the trea - sure is won. Loved
is won, hail us a - gain when the trea - sure is won. Loved
is won, hail us a - gain when the trea - sure is won. Loved
is won, hail us a - gain when the trea - sure is won. Loved
land, fare - well, loved land,
land, fare - well, loved land,
land, fare - well, loved land,
land, fare - well, loved land,
fare - well, loved land, fare -
fare - well, loved land, fare -
fare - well, loved land, fare -
fare - well,
p dolce.
dolce.

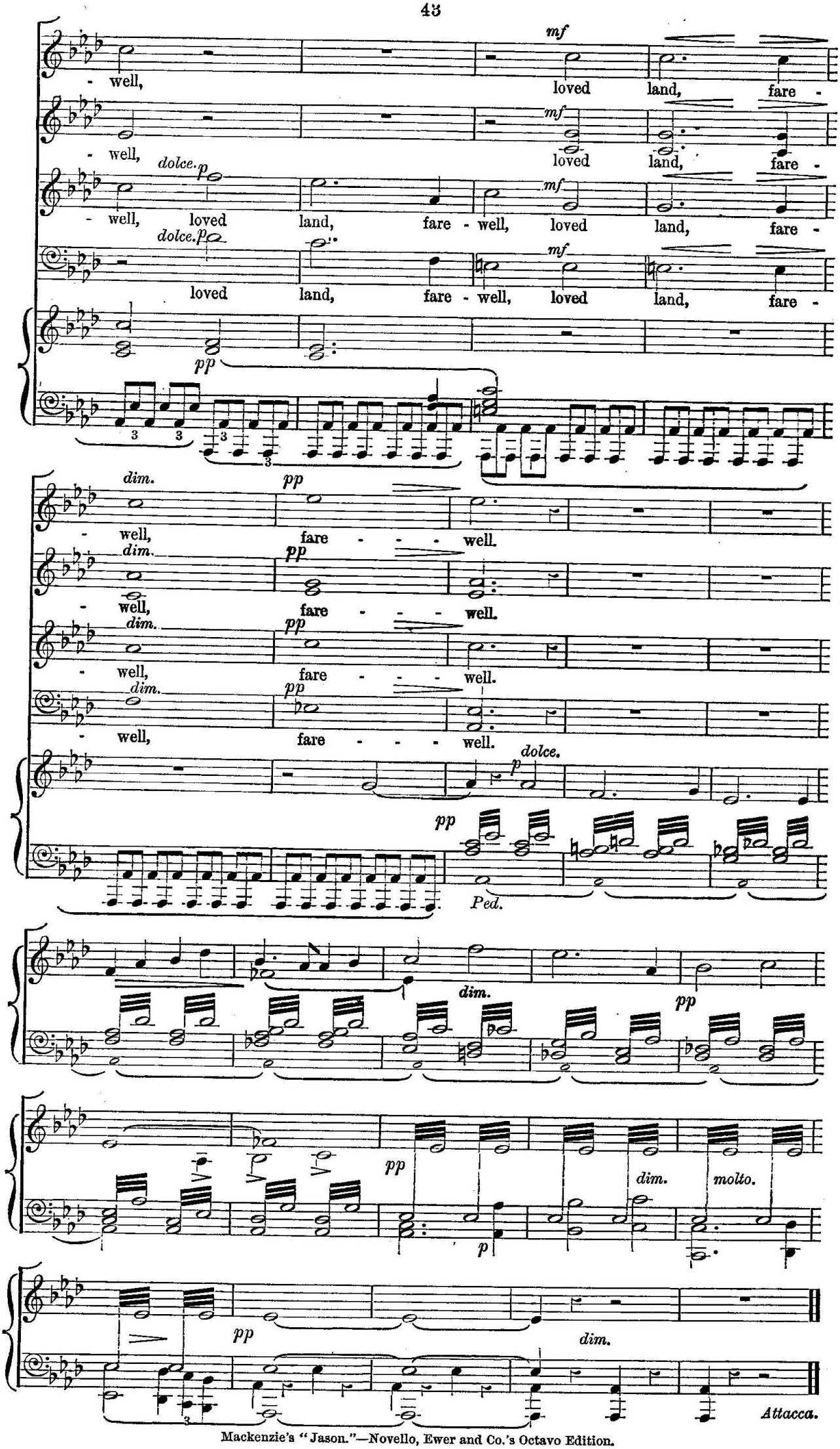
mf
- well, loved land, fare -
mf
- well, loved land, fare -
dolce. p
- well, loved land, fare - well, loved land, fare -
mf
dolce. p
loved land, fare - well, loved land, fare -
mf
pp
dim.
pp
- well, fare - - - well.
dim.
pp
- well, fare - - - well.
dim.
pp
- well, fare - - - well.
dim.
pp
- well, fare - - - well.
dolce.
p
pp
Ped.
dim.
pp
pp
dim.
molto.
p
pp
dim.
Attacca.

INTERMEZZO.

No. 3. "ON THE WATERS."

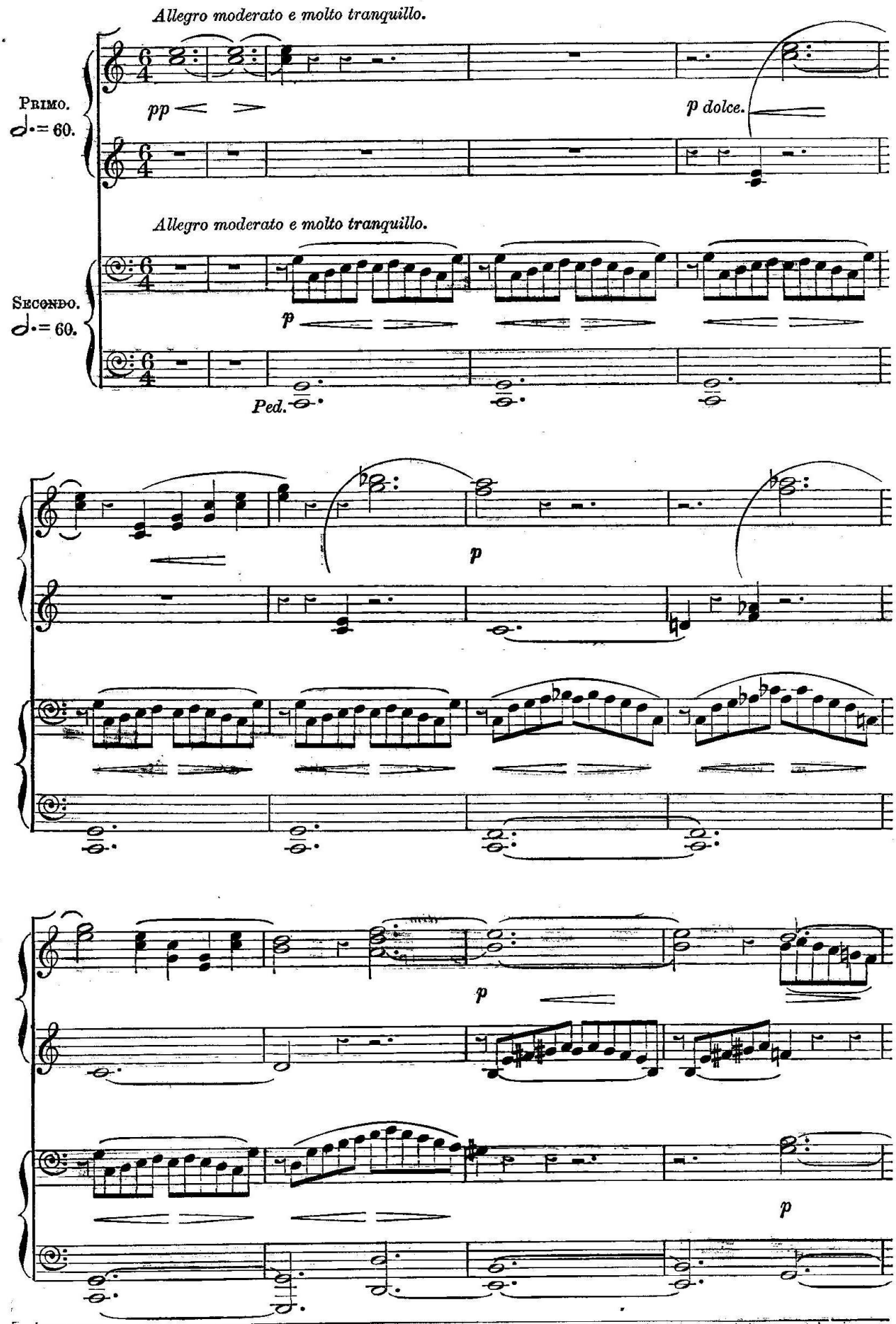

A Folio Edition, for four hands, of this Intermezzo may also be had.

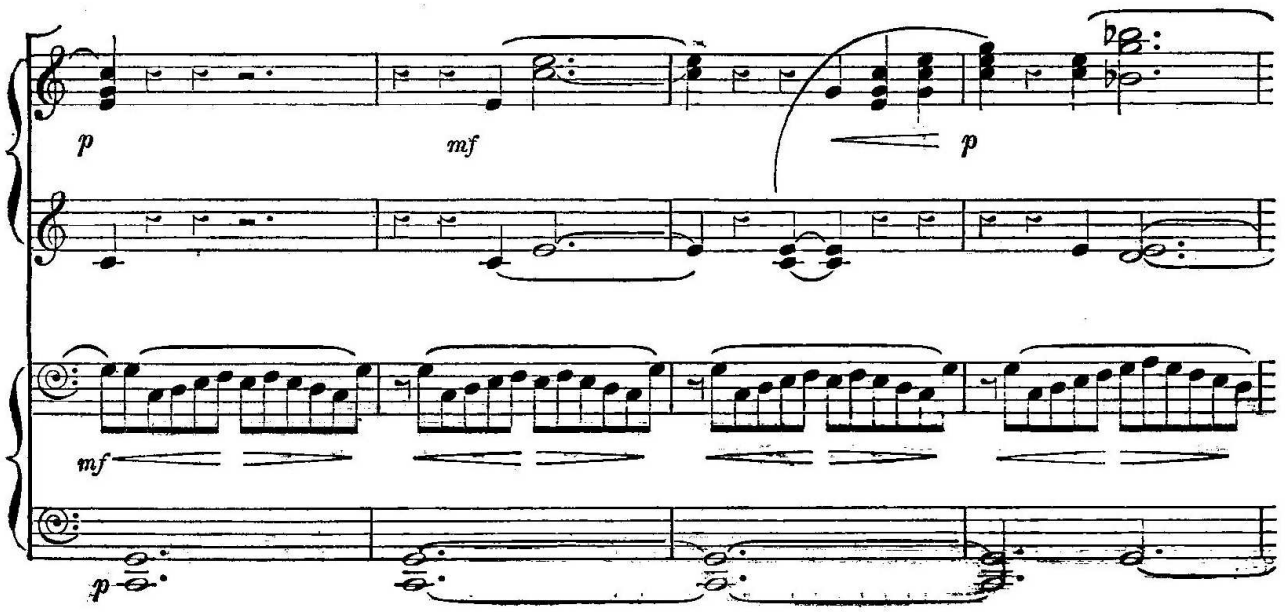
p
mf
p
mf
p

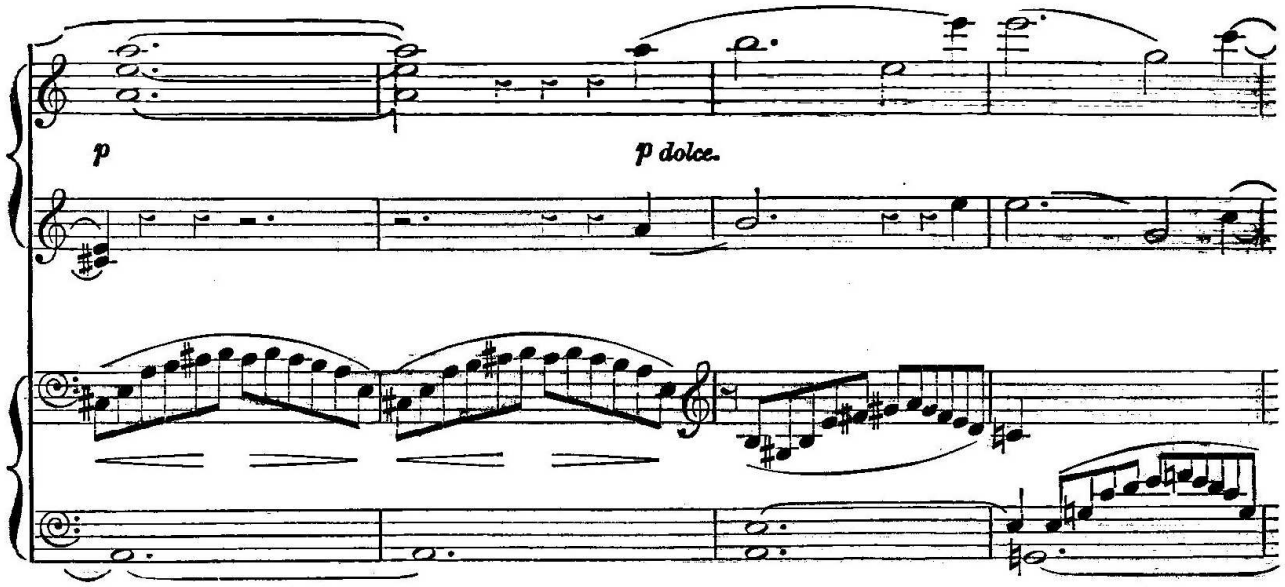
p
p dolce.

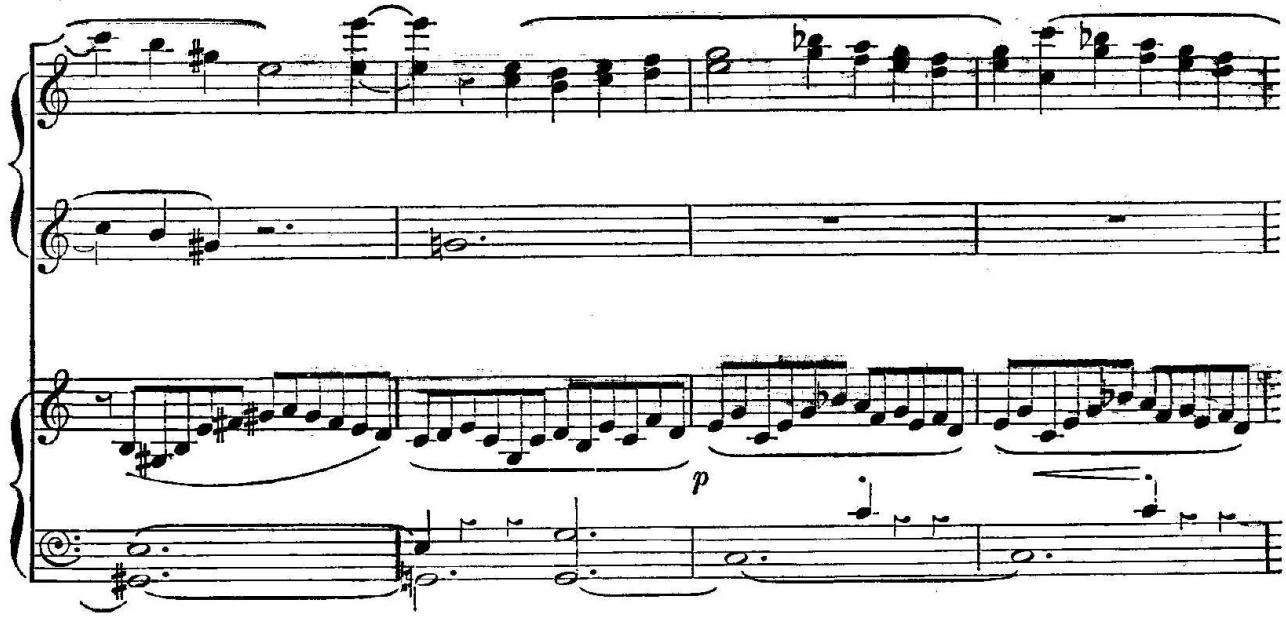
p

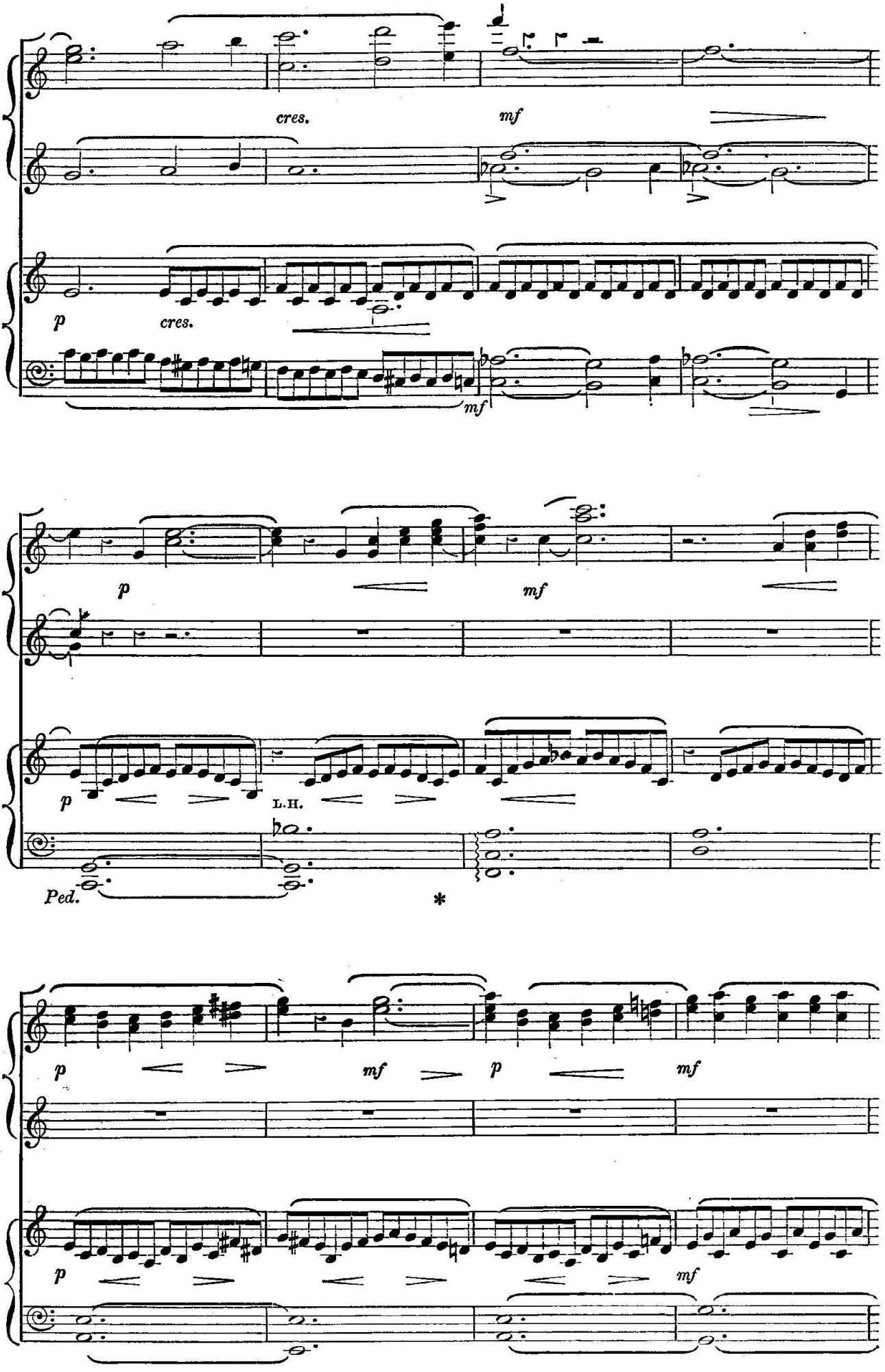
cres.
mf
p
cres.
mf
p
mf
p
L.H.
Ped.
*
p
mf
p
mf
p
mf

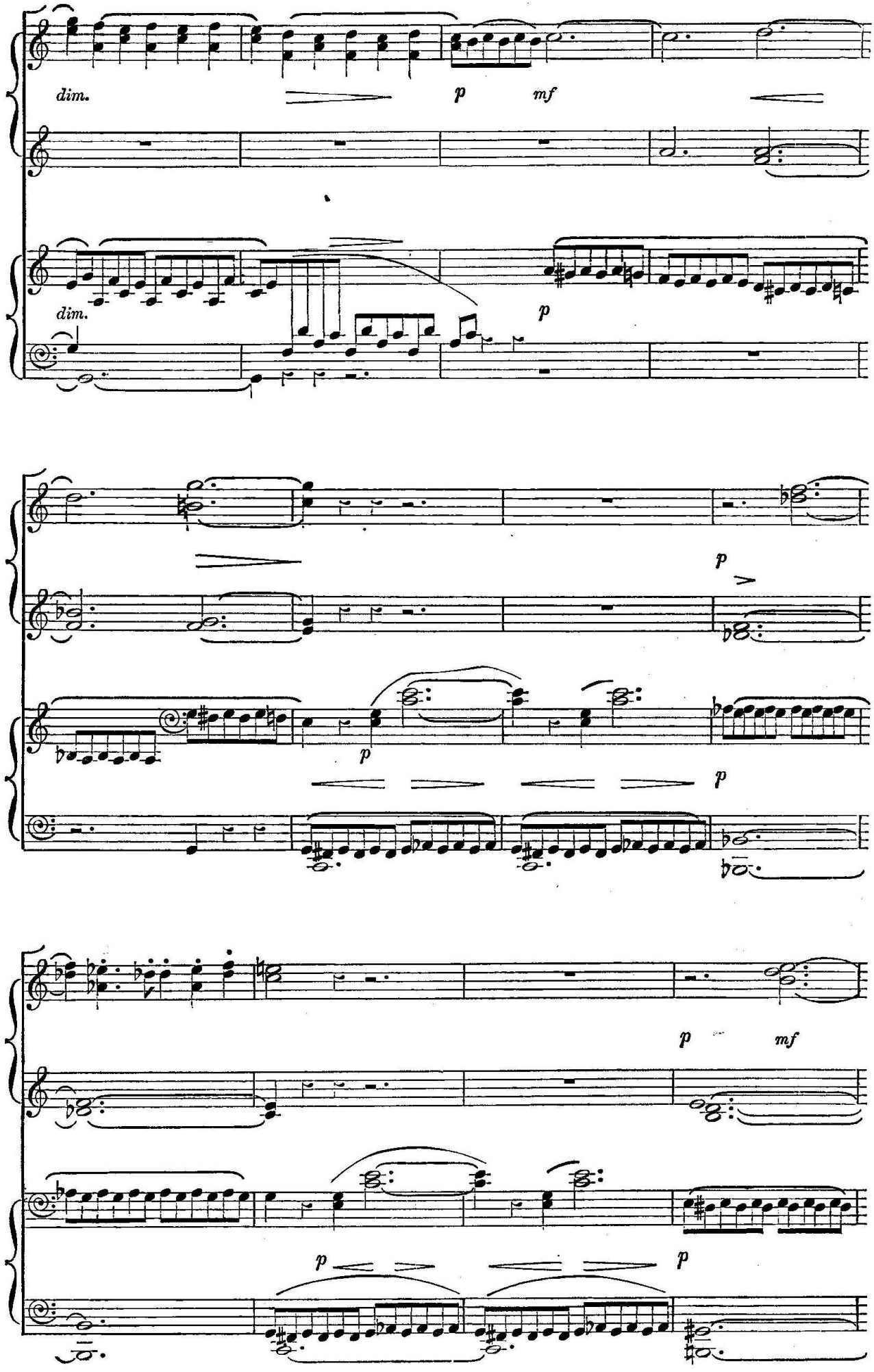
dim.
p
mf
dim.
p
p
p
p
p
mf
p
p

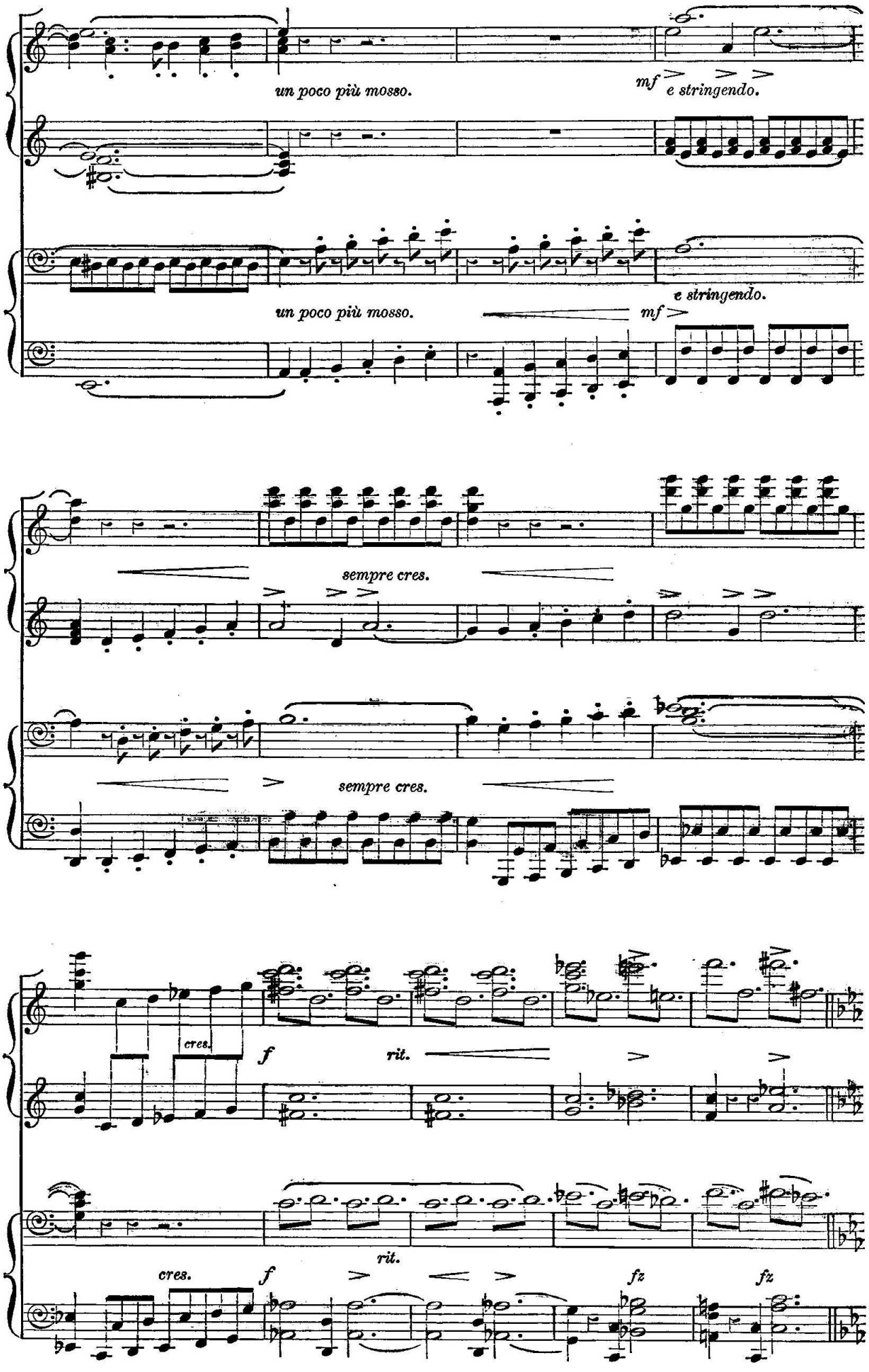
un poco più mosso.
mf
e stringendo.
un poco più mosso.
mf
e stringendo.
sempre cres.
sempre cres.
cres.
f
rit.
rit.
cres.
f
fz
fz

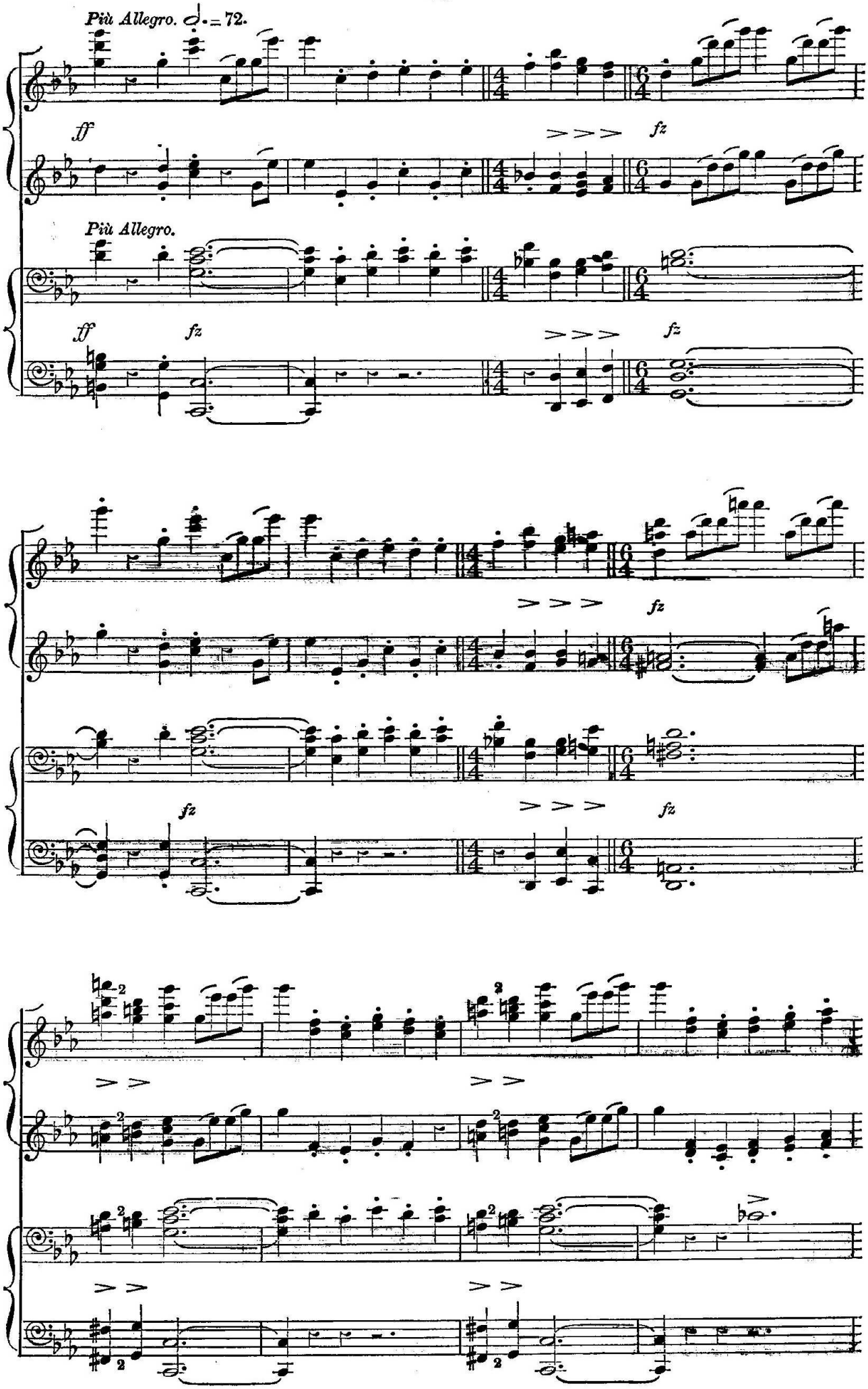
Più Allegro. ♩. = 72.
ff
fz
Più Allegro.
ff
fz
fz
fz
fz
fz
fz

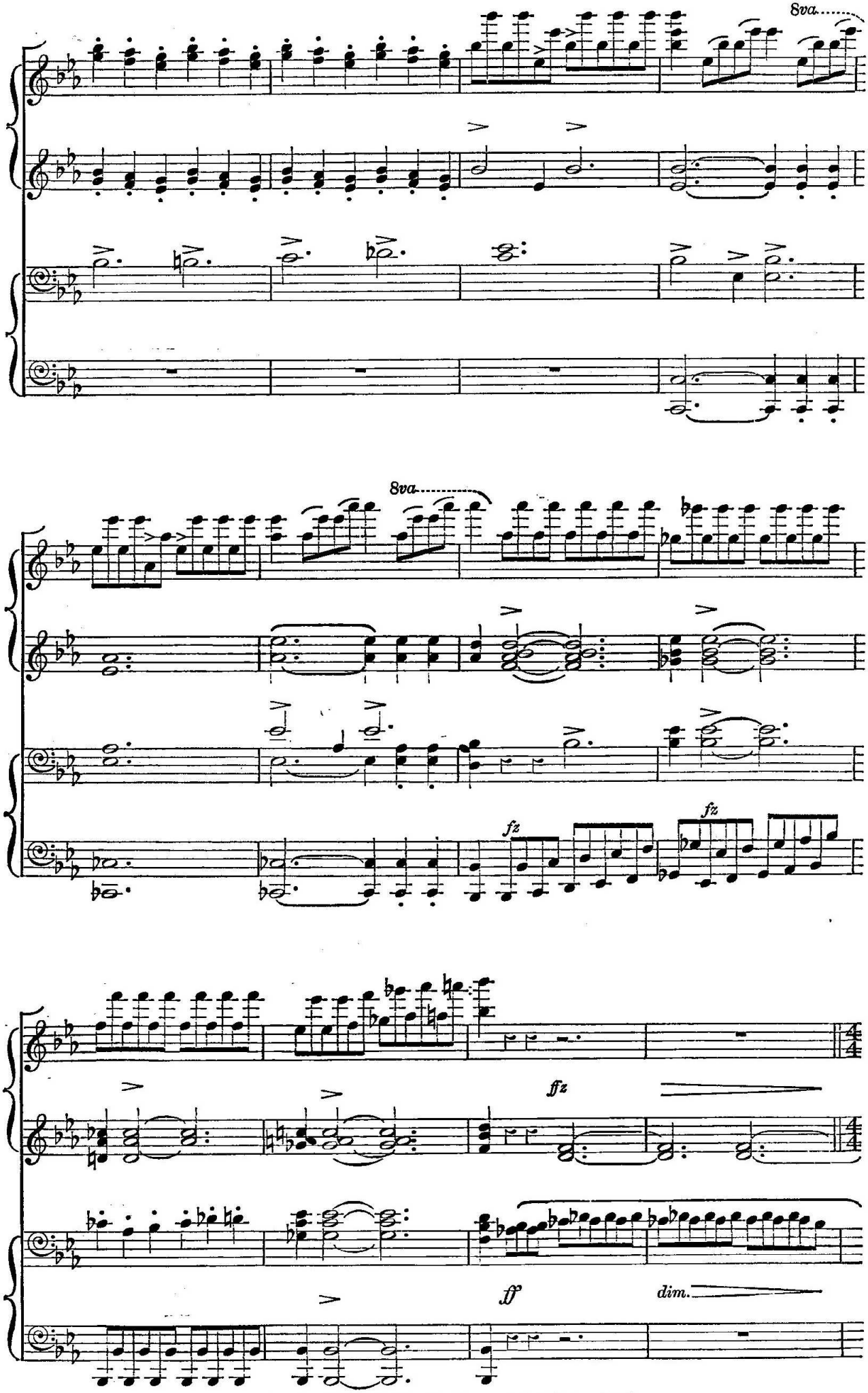
8va.
8va.
fz
fz
fz
ff
dim.

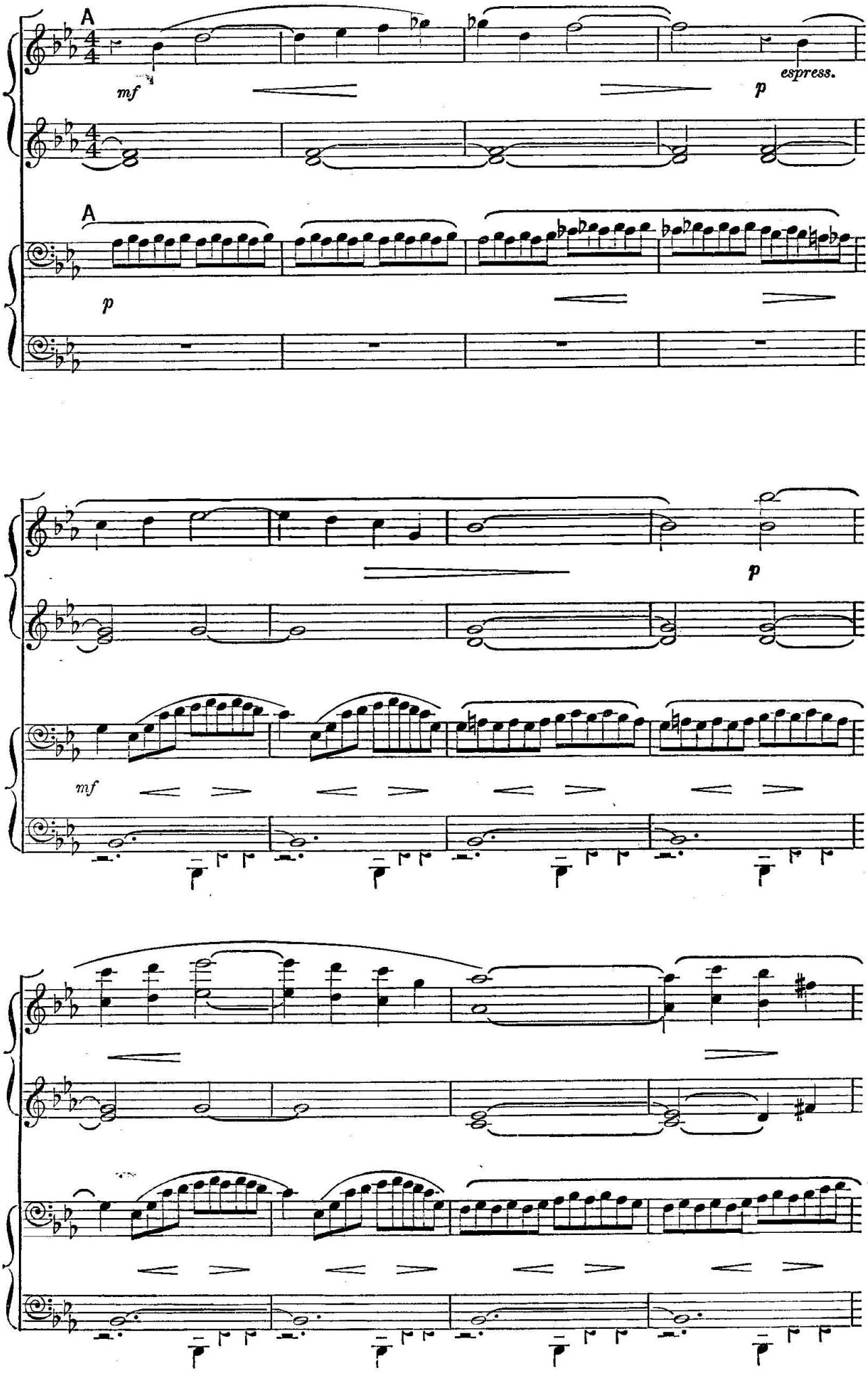
A
mf
espress.
p
A
p
p
mf

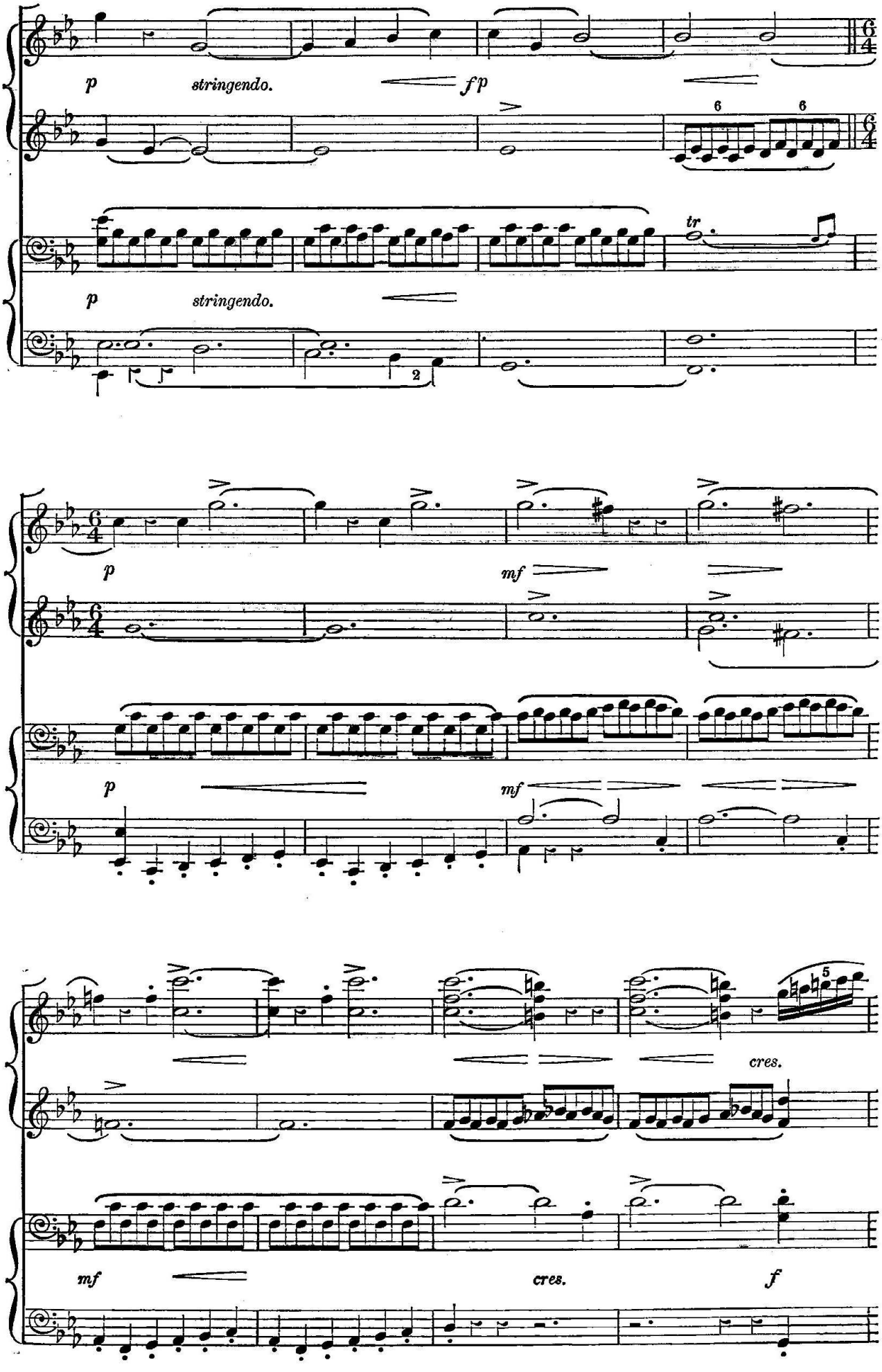
p
stringendo.
fp
6
6
tr
p
stringendo.
2
p
mf
p
mf
5
cres.
mf
cres.
f

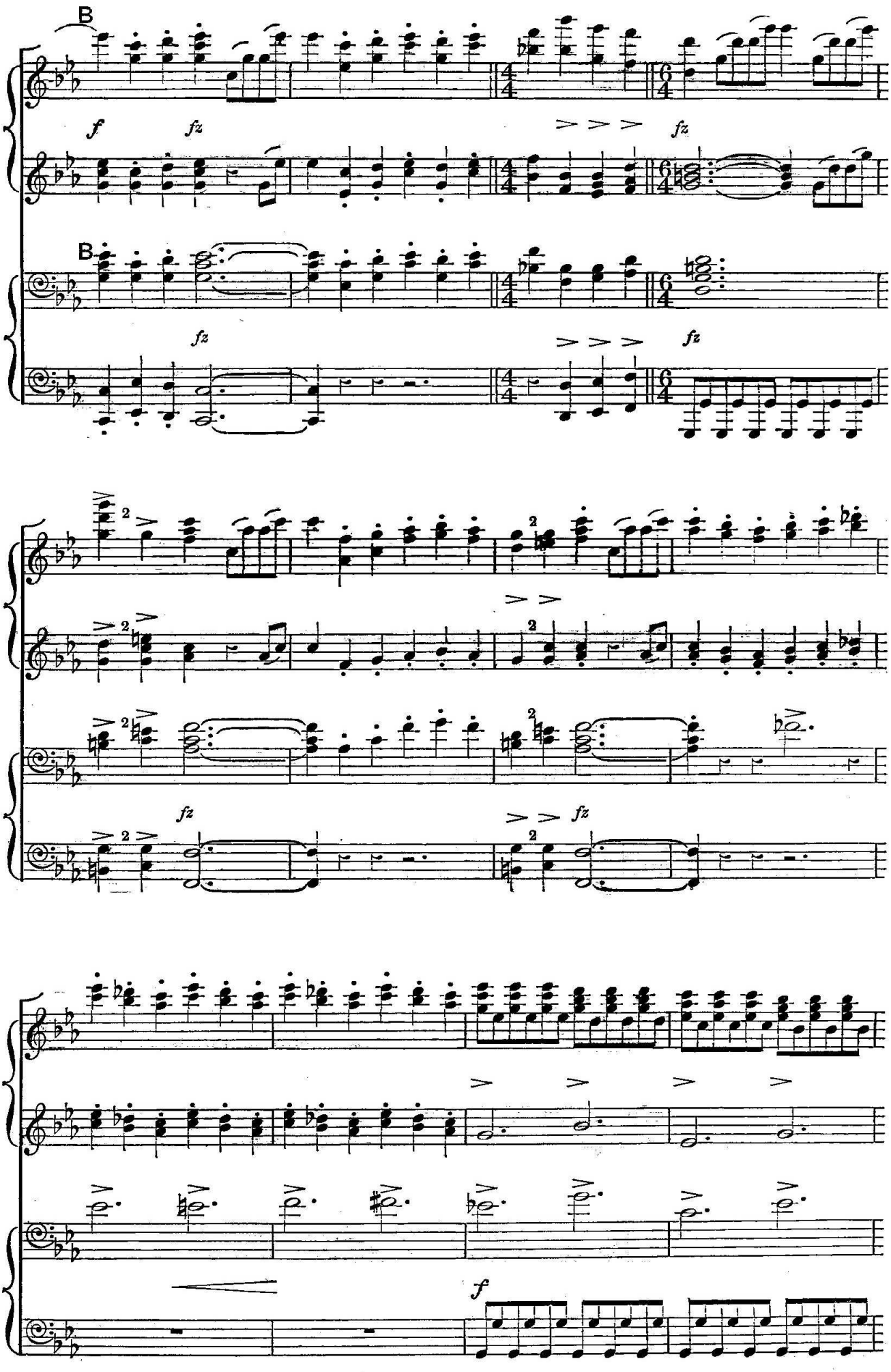
B
f
fz
fz
B
fz
fz
2
fz
fz
f

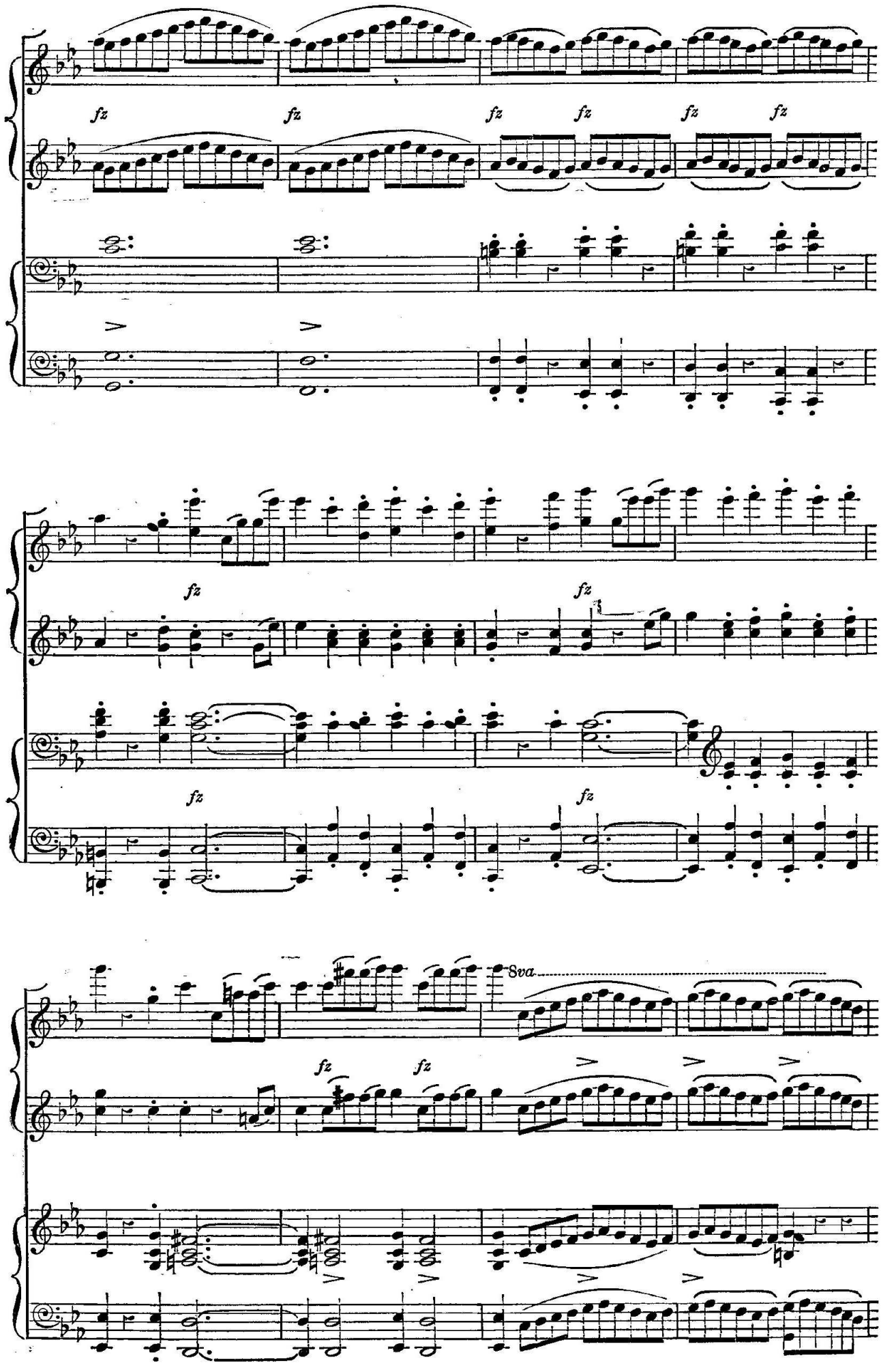
fz
fz
fz
fz
fz
fz
fz
fz
fz
fz
8va
fz
fz

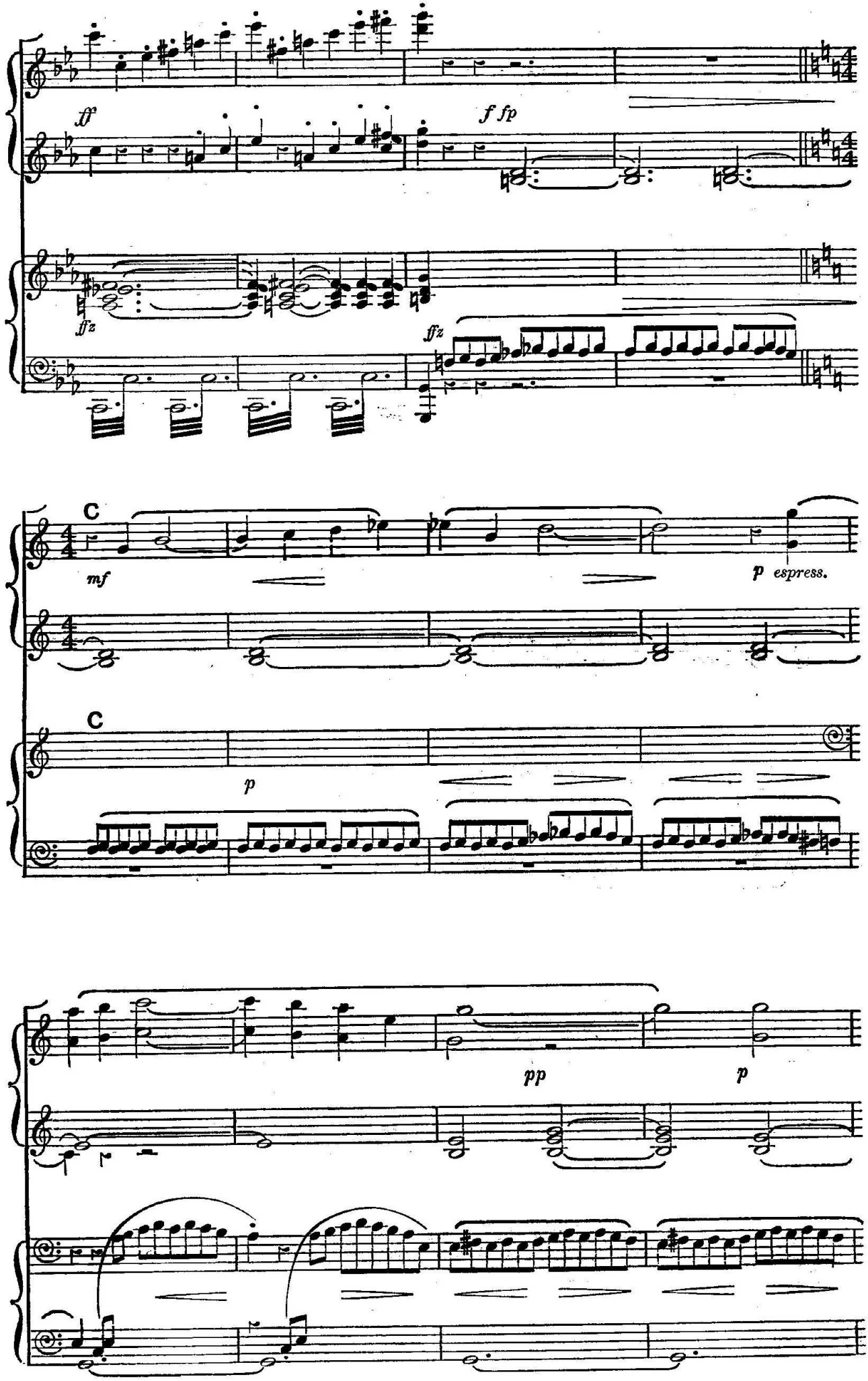
ff
f fp
ffz
ffz
C
mf
p espress.
C
p
pp
p

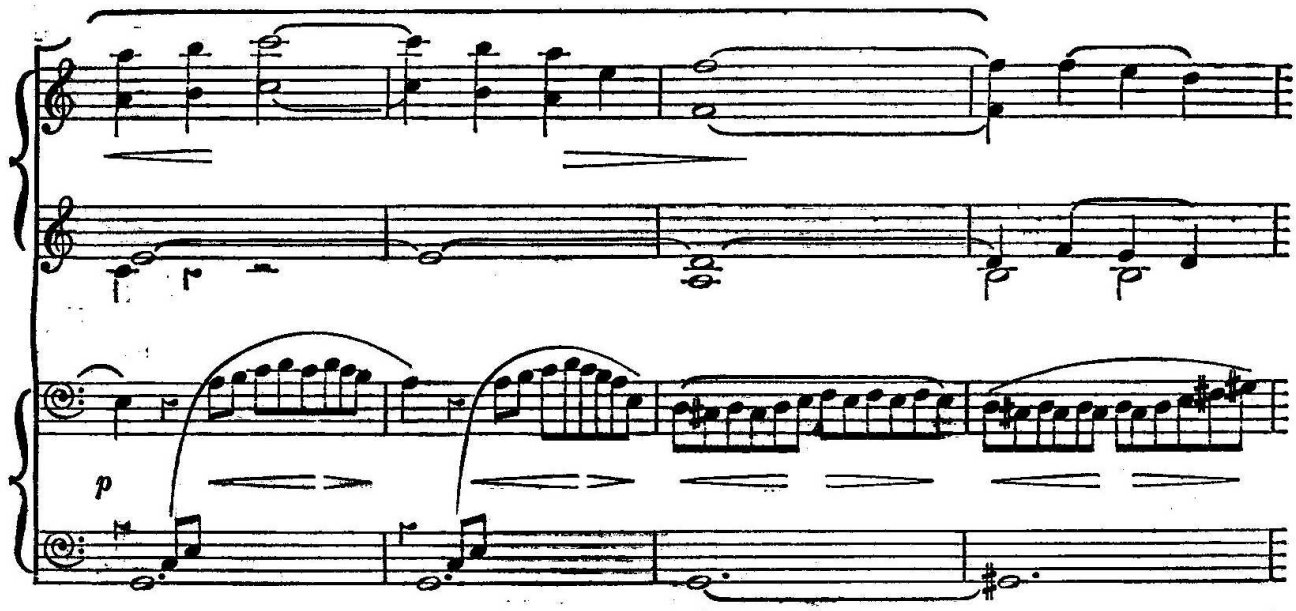
p

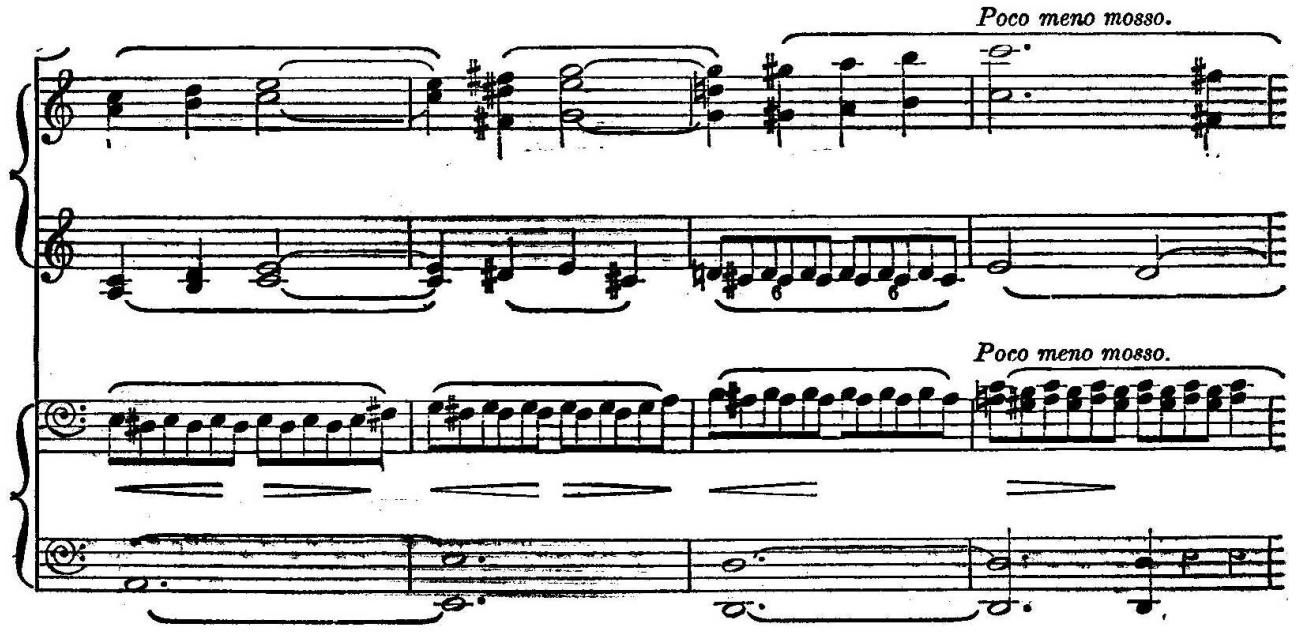
Poco meno mosso.
Poco meno mosso.

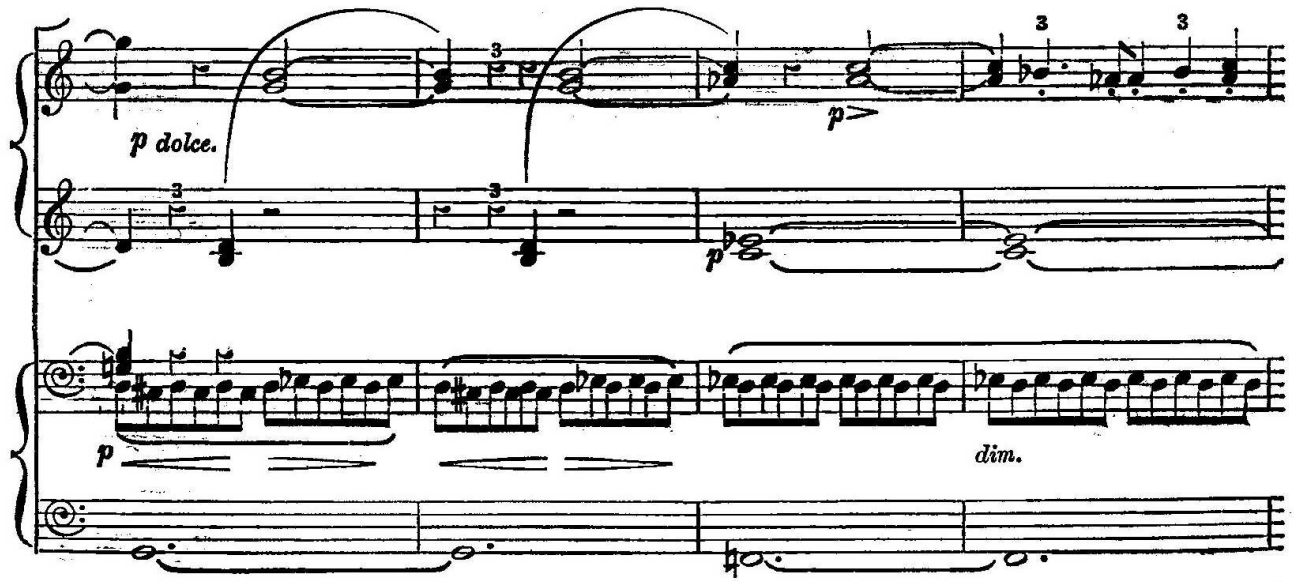
p dolce.
p
dim.

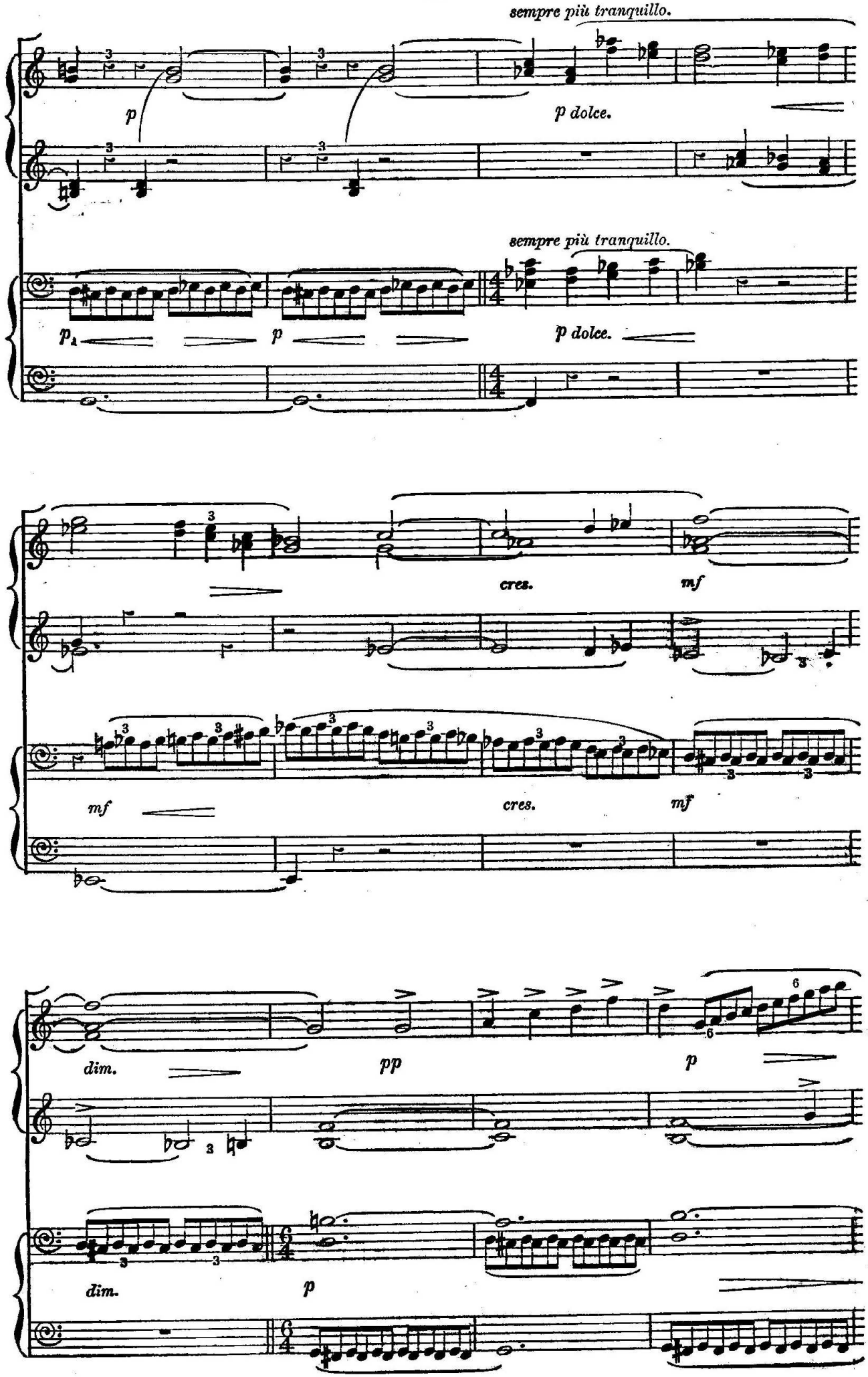
sempre più tranquillo.
p
p dolce.
sempre più tranquillo.
p
p
p dolce.
cres.
mf
mf
cres.
mf
dim.
pp
p
dim.
p

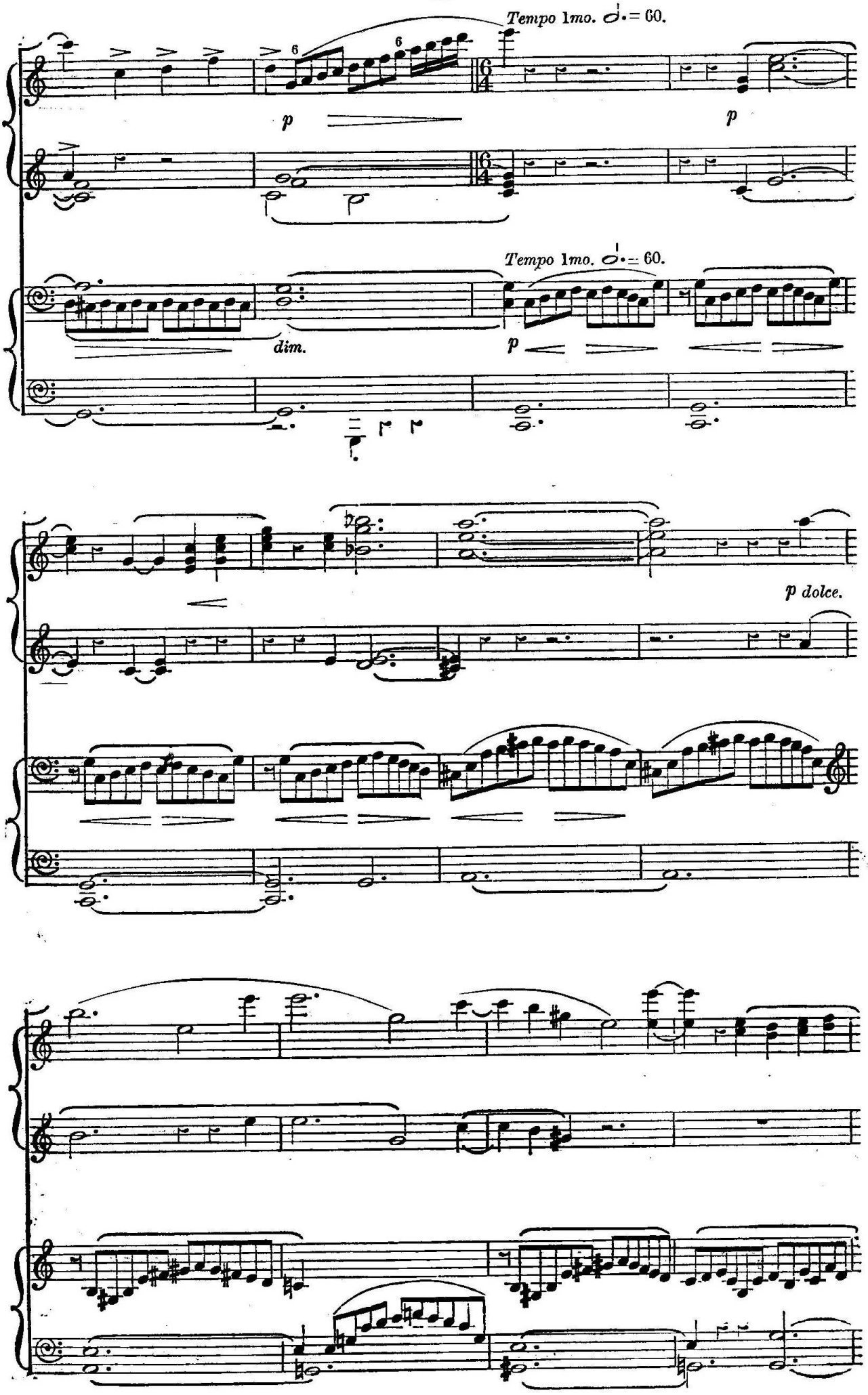
Tempo 1mo. 𝅗𝅥. = 60.
p
p
Tempo 1mo. 𝅗𝅥. = 60.
dim.
p
p dolce.

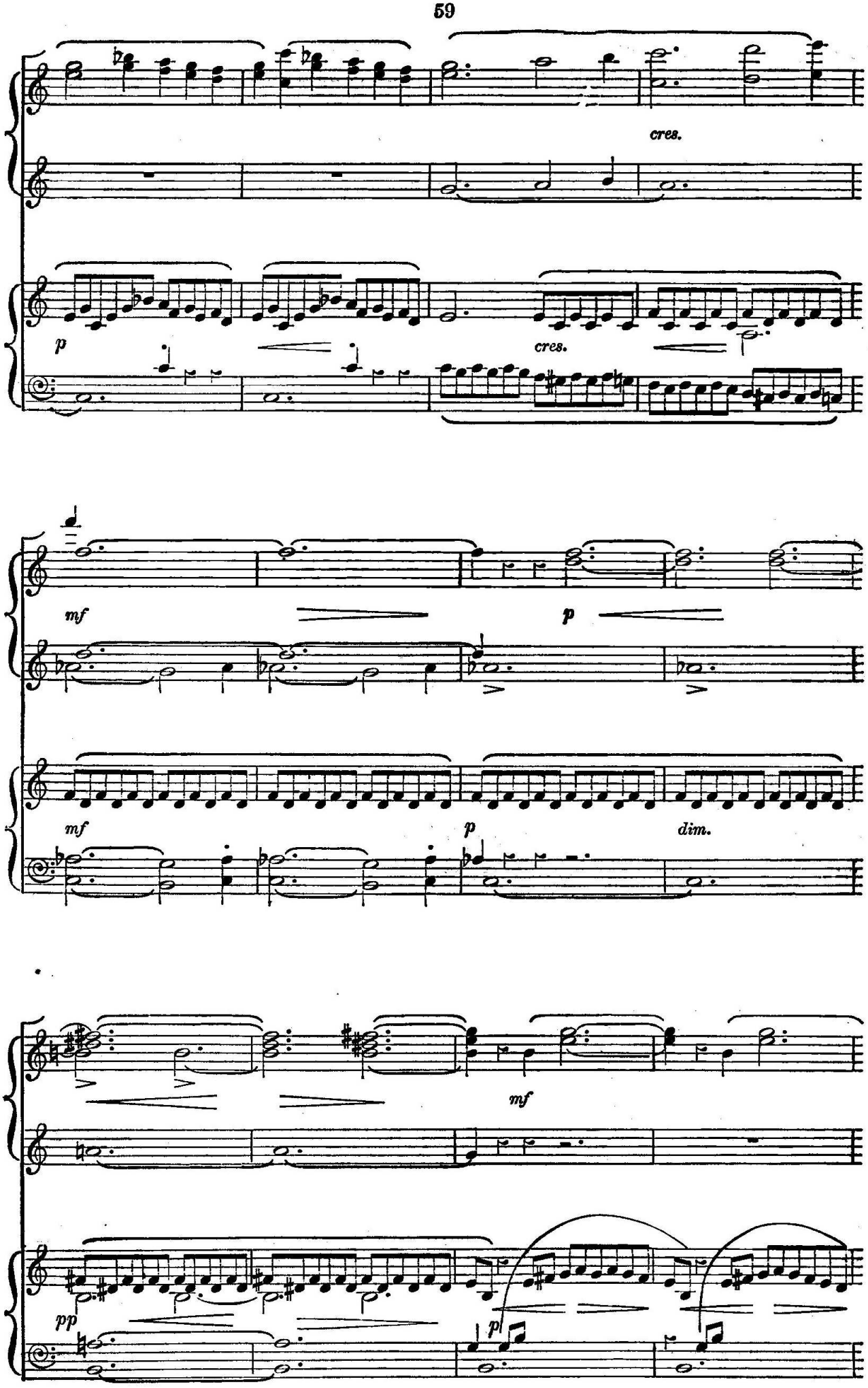
cres.
p
cres.
mf
p
mf
p
dim.
mf
pp
p

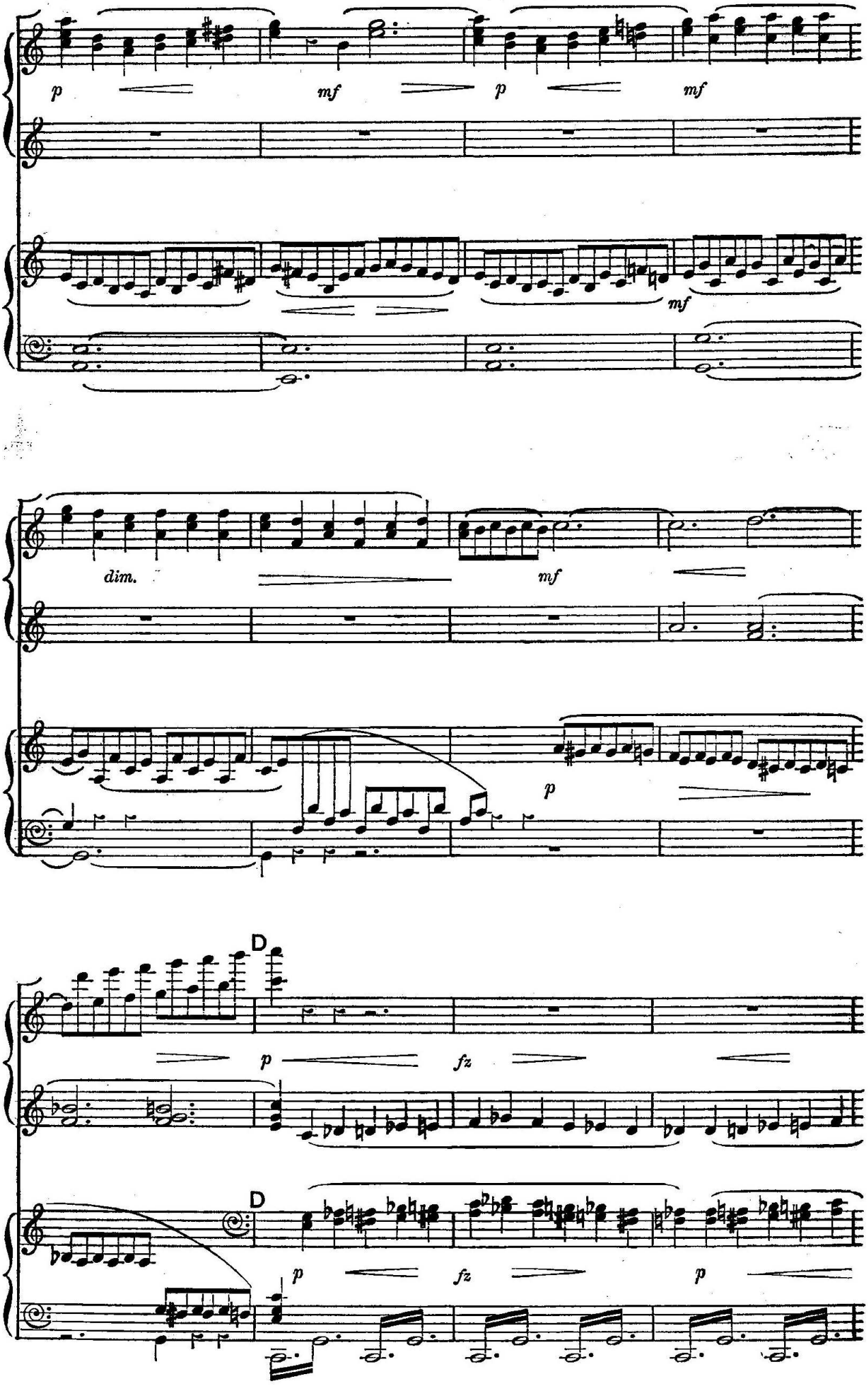
p
mf
p
mf
mf
dim.
mf
p
D
p
fz
D
p
fz
p

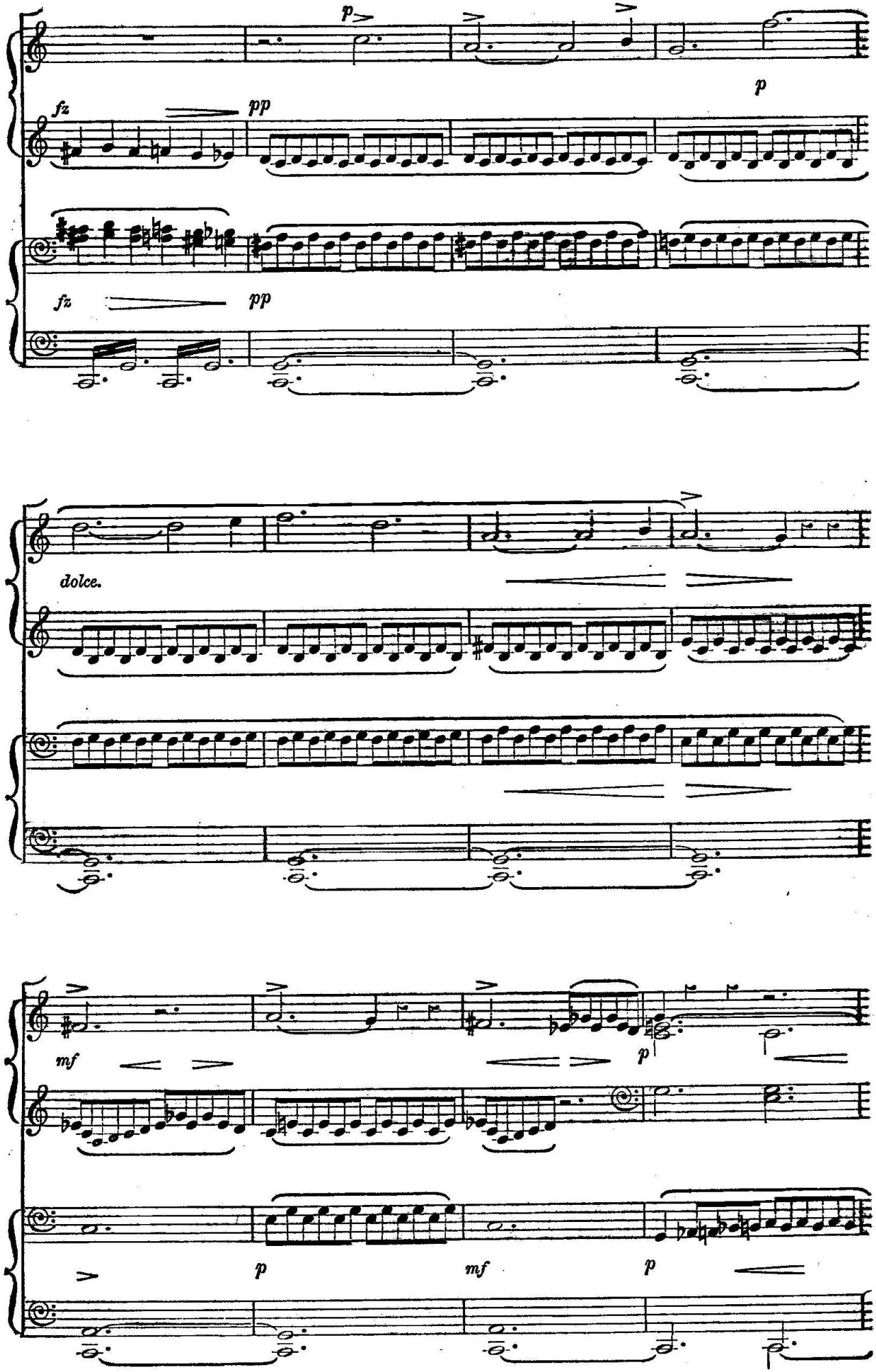
p
fz
pp
p
fz
pp
dolce.
mf
p
p
mf
p

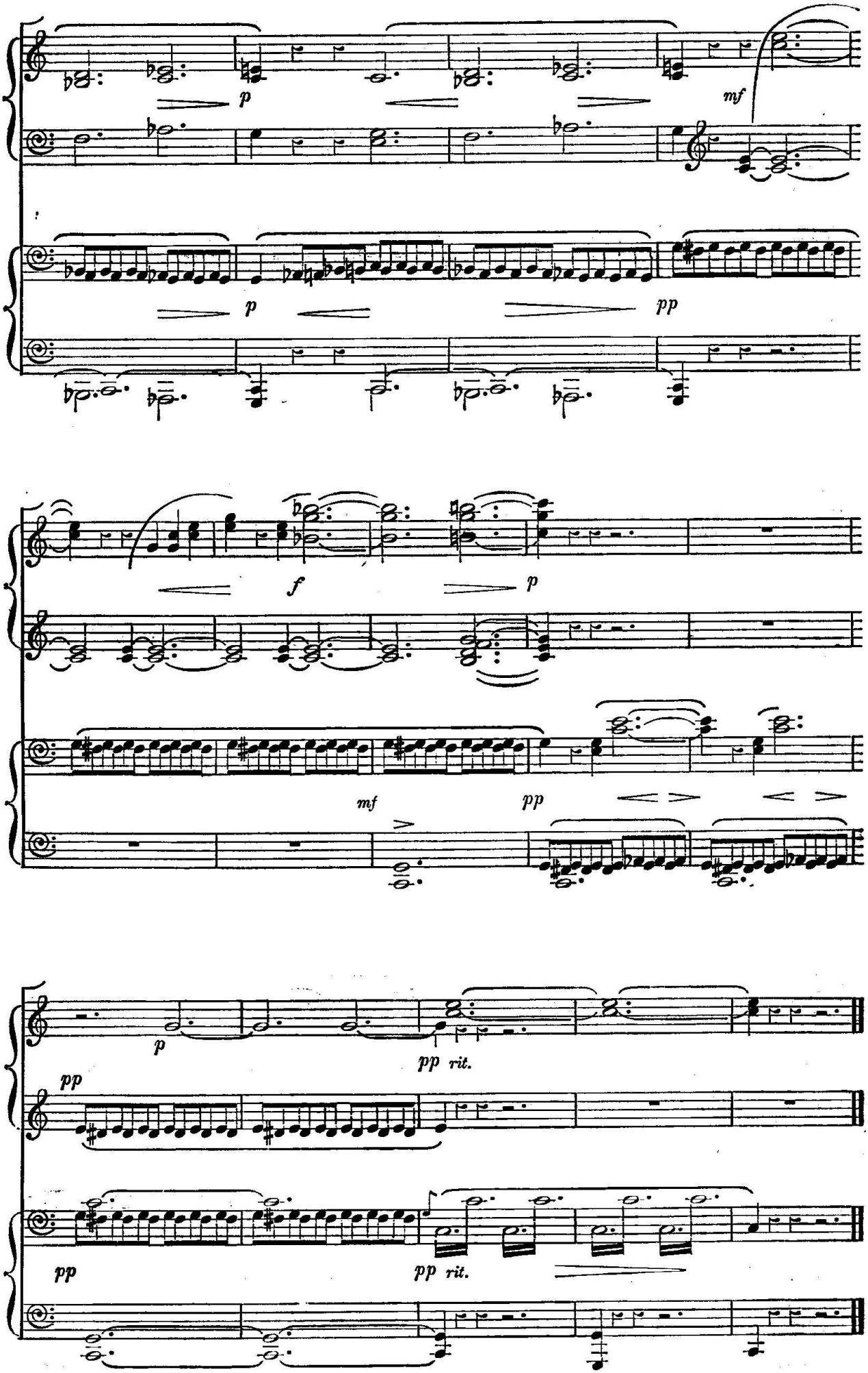
p
mf
p
pp
f
p
mf
pp
p
pp rit.
pp
pp
pp rit.