

Scene og Duet
af

Operaen „Skallo“.

Text og Musik

af

Ole Olsen.

1ste Viol

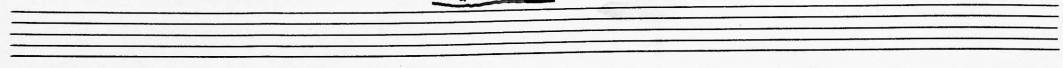

Lappisk Leivnads. Titti i Baggrundin. Sommarafton, -senere Halvskumring.)

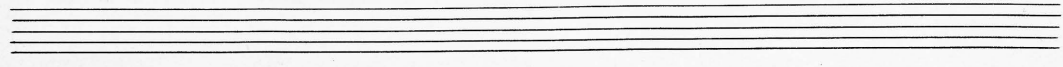

Fudants soskenib.

Musical score for the second system, continuing the melody and piano accompaniment from the first system.

Fudome (i lappisk Sommardragl.)

Musical score for the third system, including the vocal line with lyrics: "Golen syn-ker," and the piano accompaniment.

Vidden lamper i Dis, Røgen stiger om Telkenes Toppe, Lyngblomster sidder i

Solfaldets Bris niggende vajende duggfylgte Knoppe.

Skjyggeme skjylve, Skjyeme svømme, sønkes og sam-les

skifte og gli-ler, svæver og svinder i lysmelke Strømme

lange - varm sol - brat fra Brasernes Si - der.

L'istesso tempo

rit. a tempo.

(3 tanker)

hvem var han, Lappen som lærte, han som jeg

L'istesso tempo. (Per udover.)

møde?

my Ledd et løftes, - Re-men gjædes i Skjod, Slingen si-ker om Romens

Takker, Skindens halser fra Fjære og Fjord,

kuiltrende slorslag og kveisende Nak-ker.

Simlerne snøfler, djætene skriger, fremover farer de fodrappe Dlokke,

6.

F sköder og slanger i flugten og vi - ger fæires mod vinden hvor fæberne

lok - - - ke hvor fæberne lok - - - ke.

a tempo

Det

L'istesso tempo. 3 3

mærkes! Kommer han ikke! han, som jeg nærer?

L'istesso tempo

Tanken bræner, Tællen kører mit Sind.

3 3

hvoromhan færdes den søgende Sam-ler?

3 2 3

Finder han frem fra Pænbærens Sind hid hvor i U-ro, i vov

v.p.

Uro jeg magtshjælen famler? Han

grave.
kom som Fremmed til vore Telte, varm som et Vaarbud fra

Længselnes Land, saa ei de Traarer i Tausked jeg fælte

naar jeg ham ventet paa Viddem, ved Vand, naar jeg ham ventet paa

Vidden, ved Vand. han

in poco più mosso.
 kommer! Jeg ser ham, han som jeg elsker.

All: moderato. Ebbe
 Vel mødt i- gjen.-

mf Fjeldets Forsker

hauhandt kommer, søgte Pol. net, öi - ned ei Staren,

søgte Lüdne ñ - de paa Vidden. Inbet vandt han,

Ingen fandt han, saa bare Hjorden som. hastet mod Gjædet,

hastet saa selv, hastet saa selv. hvor var du?

Un poco meno mosso
Andante

Ved E-na-re Vand. *Stim*

skotte du mange?

This system continues the musical piece with a tempo change to 'Un poco meno mosso' and 'Andante'. The vocal line has the lyrics 'Ved E-na-re Vand. skotte du mange?'. There is a 'Stim' (staccato) marking over the final note of the first phrase. The piano accompaniment features a more melodic and sustained texture.

En! Ikke dig! Ikke dig! En fremmed

svem? svem? svem?

Lap. Frak og fager,

En Lap? Var han mig?

sark og skarpsynt, spurgte om Vind- le, fribbet om dig.

Om mig?

Vilde vide om din aandr Pølmet frem fra Fjeldet paa din Forsken,

Molto

lo saa künste, merke at Skatten ei - es af Adja,

synes blot dem som lyde hans Lov.

Sølsomt!

Her end sølsomt. Borte blev han, vandt som en Skygge under

16.

in poco più mosso.

Flygt! jeg ber dig! Flygt! jeg ber dig!

-ge. Hvorfor ber du?

Tør ei s'ie det! Kan ei!

Hvorfor ei?

Du elsker mig!

Allegro moderato.

f Nu lokker Livet hjer-ligheds-løftet Lysguld og aglød over

sol-stængte Skier. Tanker, som fødes, Skjæbner som mødes,

The second system continues the musical score. The vocal line has lyrics 'sol-stængte Skier. Tanker, som fødes, Skjæbner som mødes,'. The piano accompaniment continues with triplets and arpeggiated chords.

f Lykken som ly-ser,
to, som bar Skiden til Stormens bi-er. Hjer-ligheds-

The third system concludes the musical score. The vocal line has lyrics '*f* Lykken som ly-ser, to, som bar Skiden til Stormens bi-er. Hjer-ligheds-'. The piano accompaniment features a more active bass line with triplets and arpeggios.

Langsken, som lü - er, spræder sit Skjer i de
 løf - tet ly - ser mi Li - vet, kjær - ligheds

legato

mørke - ske Gange. Alt som er fündet, kjæm - pet og
 løftet lyser Livet. Alt som er fündet, kjæmpet og ründet,

ründet, sikker som fündet i rei - rende Gange.
 sikker som fündet i rei - rende Gange. Lys over Li - vets

Tvende i Raab mod Lykken som bi - er.

Sol - stange Stier.

Jeg gaar til Skid!

Nu kan Skalls mø - de!

For dig!

Tvende i Langsel!

Ked mig!

Tvende, Tvende i Langsel! Tven - de,

Treende i Lyst! Treende i Lyst!
 Treende i Lyst! Treende i Langrel!

Treende i Lyst!
 Treende i Langrel! i Langrel!

Lykken, som lyser, Langslen, som lü - er spredet sit Skjær i de
 Lykken, som lyser Langslen, som lü - er spredet sit Skjær i de

mør-keste Gange. Alt, som er fju-det kjæmpet og rindet

mør-keste Gange. Alt, som er fju-det, kjæmpet og rindet

sitter som fu-bel i rei-rende Gange, sitter som fu-bel i

sitter som fu-bel i rei-rende Gange,

San-ge, sitter som fu-bel i San-ge,

sitter i Gange, sitter i Gange,

sittren i Sange, i San =

sittren i Sange,

sittren i Sange, i

And. con sord.

ge.

San =

ge.

Molto

And.
