

Atto Secondo

La scena è la stessa della prima dell'atto precedente,
solamente adesso si vedono attaccati agli alberi delle catene

di fiori ed alla porta del tempio prende la iscrizione

Essi sono rimasti per sempre al di sopra di questa si leggono
le cifre di Gidson e Nelly, sono gli indizi della festa

di notte

Stralby e Geranio guardinghi si avanzano da lati
opposti e questo è seguito dal loro di nomi

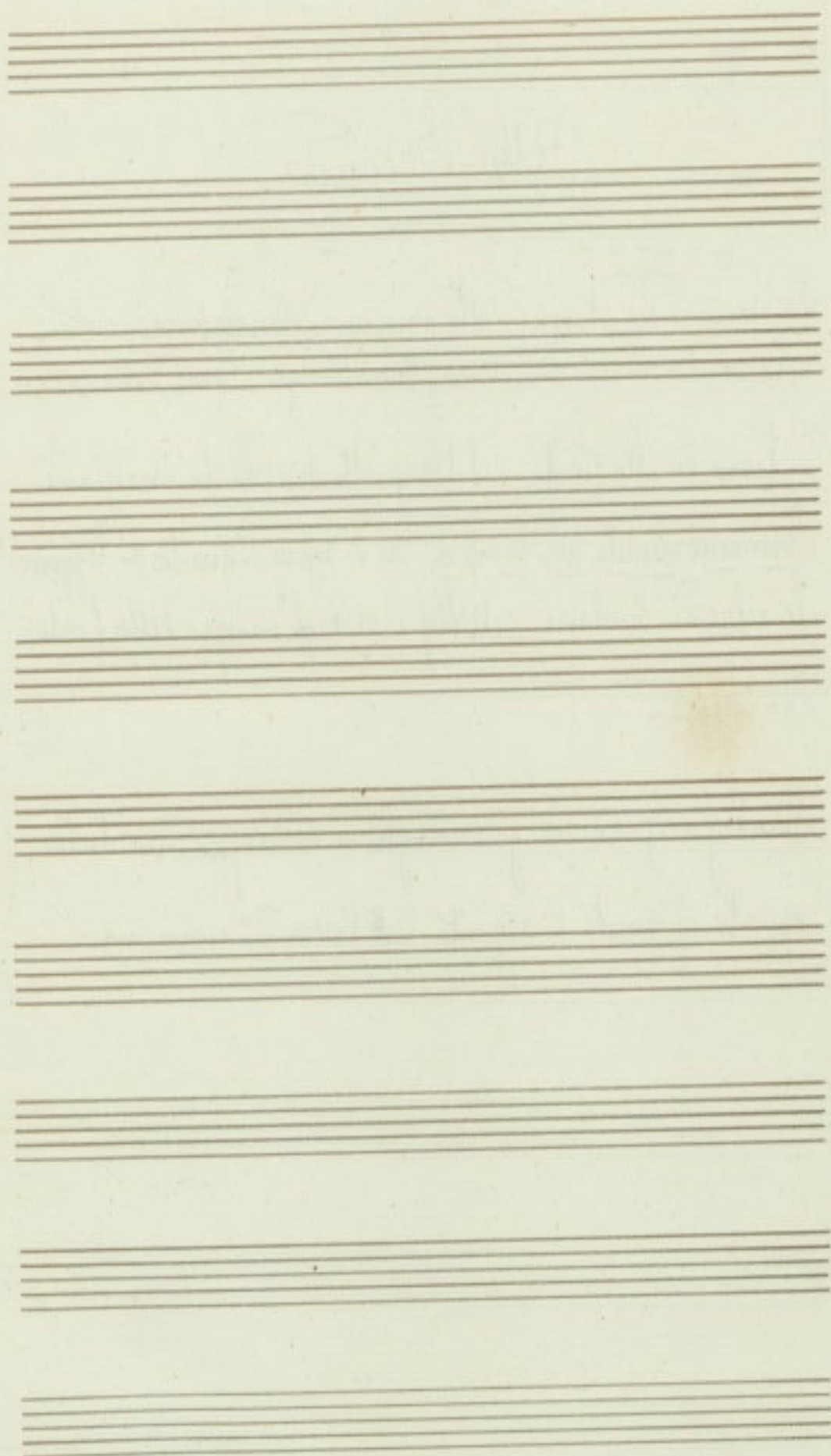

Aria con cori di Straley

1

Straley

Coro e

Geranio

Piano

Lyrics: *Gli! Ge-ronio*

Lyrics: *ah mio pa-*

con 4^o sollo

Handwritten musical score for the second system. It continues with a vocal line and piano accompaniment. The vocal line lyrics are: "che fi. ni. te e come" and "range son fi. ni. te". The piano accompaniment continues with similar rhythmic patterns. A fermata is placed over the final notes of the piano accompaniment.

h

ma - i
si vel. di - co vi son quin meglio sia congiar con.

si - - - - - gliu. cor. re resti un gran pe -
tu tu

che vi. gliac. chi che imbe.

ri glio e vorresti quine star si vel dico

ci. li quali mor die co. sa e sta to

vi ben quai e più ridson vite

nato e domando il ca. ro bene va fesa. so ad impar-

non ve almen ob. bene

ob. bene vi par-

angine go. to la pre- senza del me-

male

mi: co più s'ac cen. de il co. re ar. Pi. to ed il

10. co giustino pulsi di ven- det- tor giustini-
 fiero evento nascera

con f

pul- si di ven- dettor già li tante amaris-
 - - - - -

un fu- ne- sto e fie- ro e

fret - to omni sal - fret - ta che in meo so - ti appa - ghe -
 qui al di cer - to
 ven - to qui al di cer - to

ra appa - ghe ra già li stan te omni sal fret - ta che in meo so ti appa ghe -
 na - sce - ra si na - sce -

con 8i - - - - -

rài già l'i stau - tō omni s'af - fret - tō omni s'af -
 rài
 rài - mi - fie - ro e ven - tō
 fret - tō che i miei voti ap - pa - ghe - rài ap - pa - ghe -
 qui al di - cer - tō ma - sce -

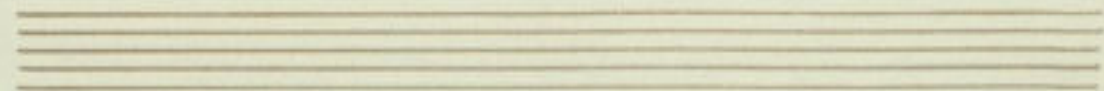
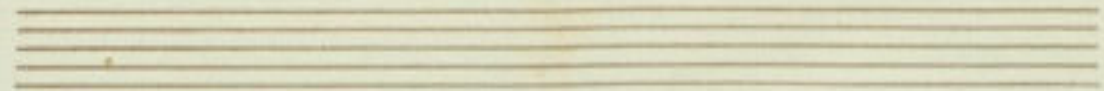
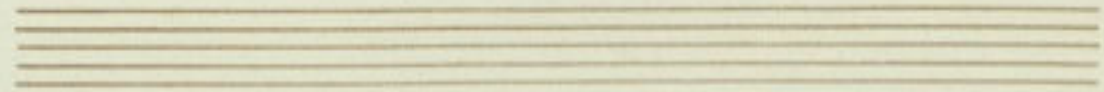
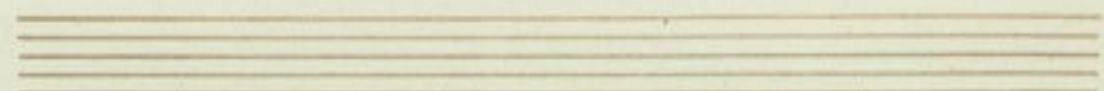
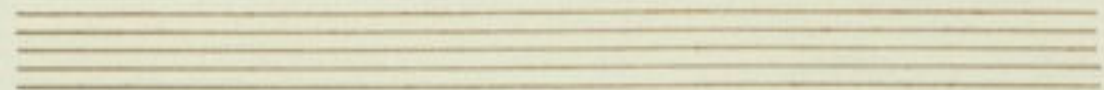
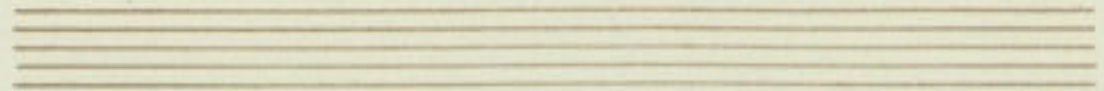

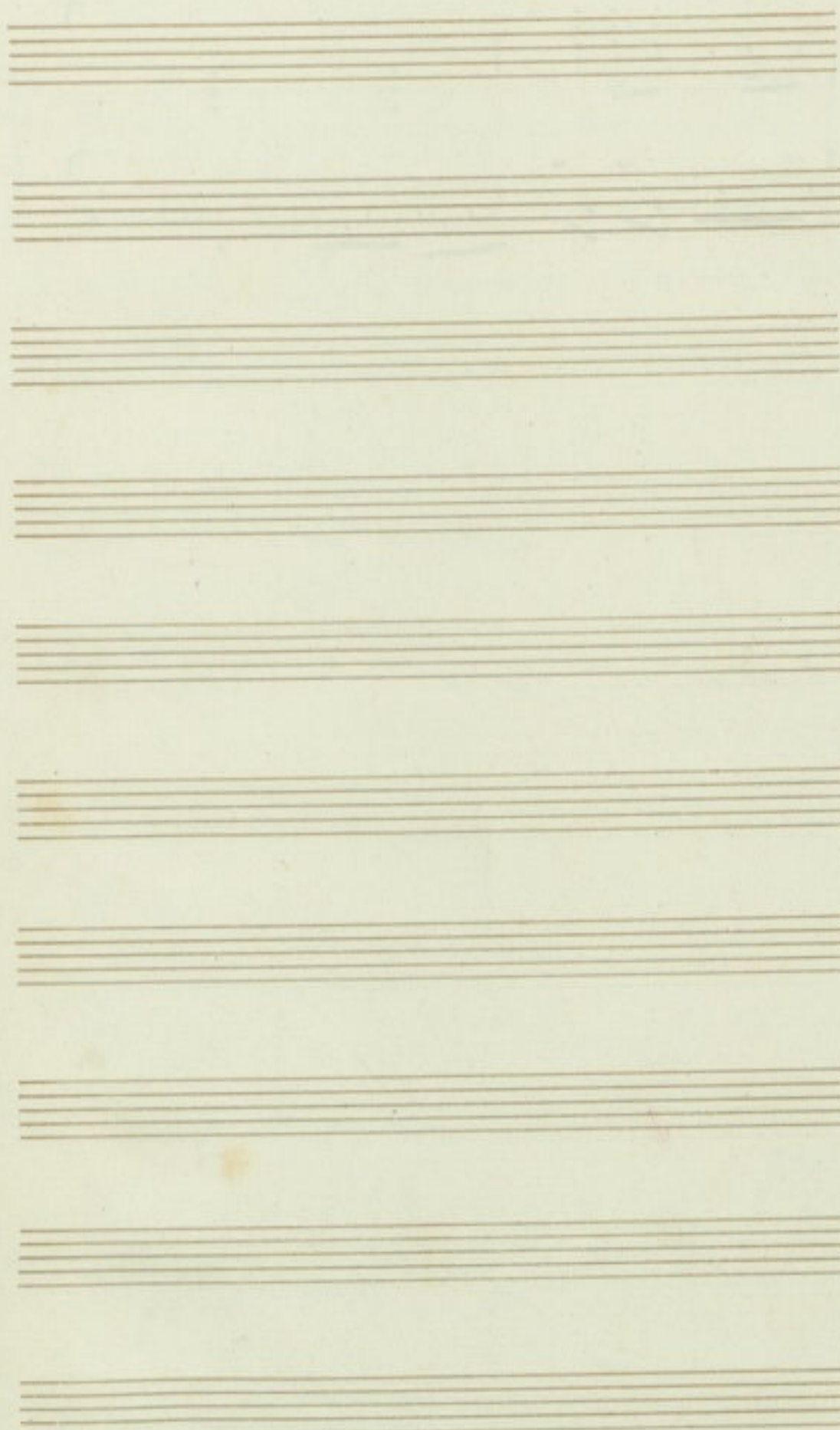

Scena 2^a Shirley e Geronio

Recitativo

Shirley

Ger.

(mostrando e iscri-
zioni)

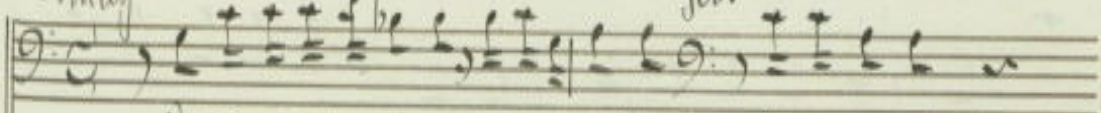

È dunque tornato il mio nemico? Osservate! Ad Amore.

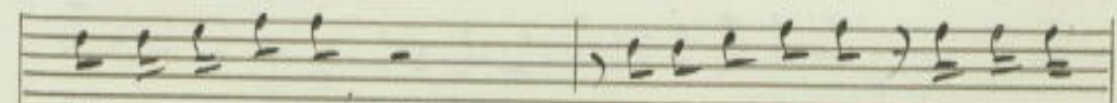
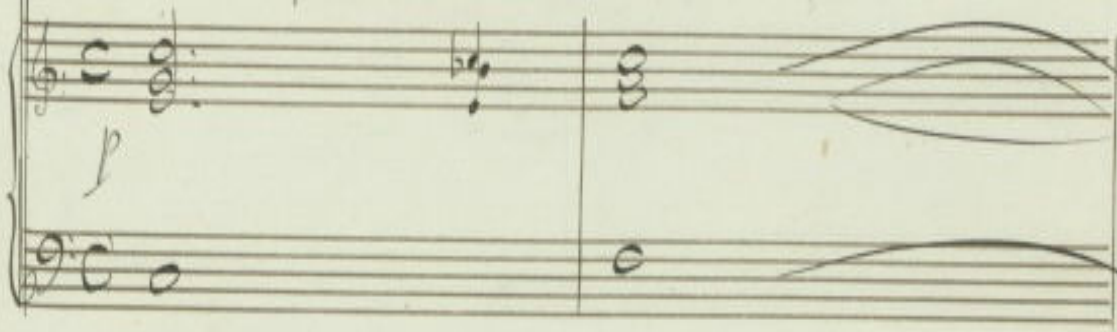

Prima e-rascritto al Dispiacere. È era il punto in cui Mi-

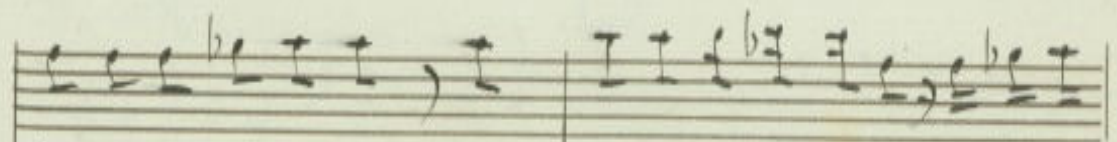

loro venia sovente a concentrarsi solo, quando da

Handwritten musical score for the second system. The vocal line continues with the lyrics: "vi - ta: l'al - le - grezza; spiacer brillano in - torno. Questo è per tutti un". The piano accompaniment continues with similar harmonic support.

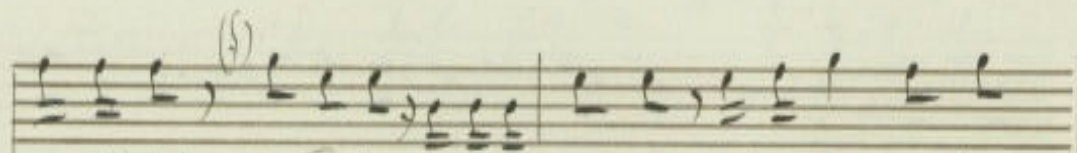
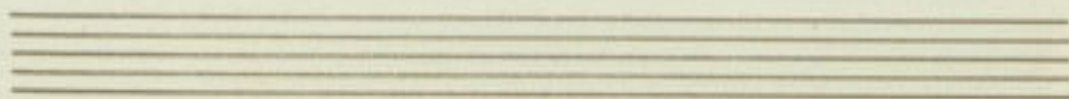

po-si-to! U-di-te e-ro-po-cianzi nel vi-ci-no bo-

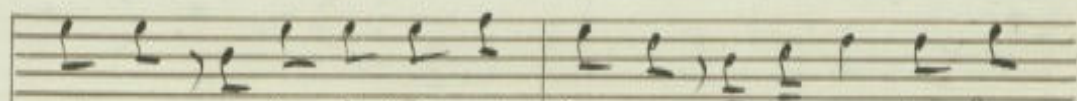

schet-to, al-lor-che Sal-pi-ni fol-to in la-men-to fug-

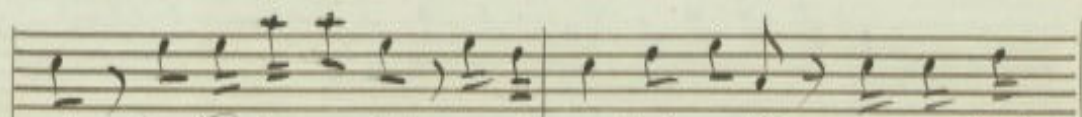

gi. Ven-do le orec-chie e mi met-to in ascolto... e-ra Sal-

Stud.

vi-ni, un cer-to pit-tor... tutto n'è no-to... pro-

Ger.

re-gni - bra cgli, dunque che pian-gendo esclama-va: Oh mia Mel-

ly. Per sempre io t'ho per-Du-ta! ah no! non sa rai

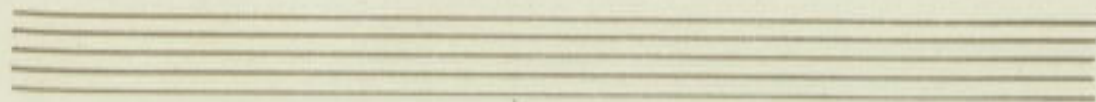

mai; tut-to-se-rò; ve-stra-i ciò che fa-rà Sal-

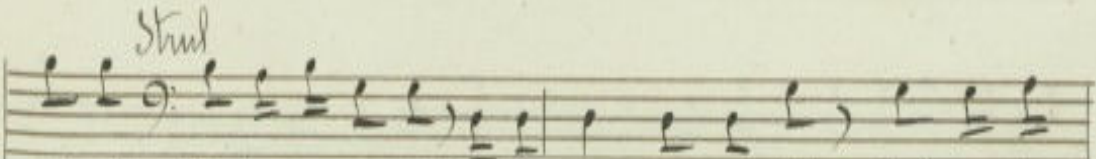
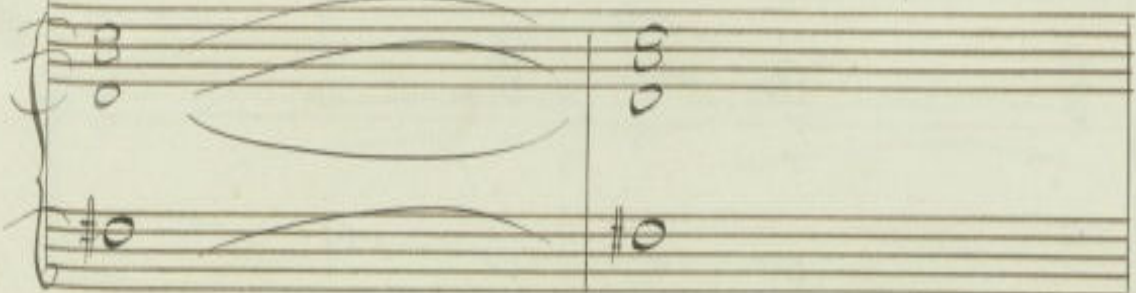

vi-ni! At-ti-ma-mente! Egli a-do-ra Nel-ly! Primo stru-

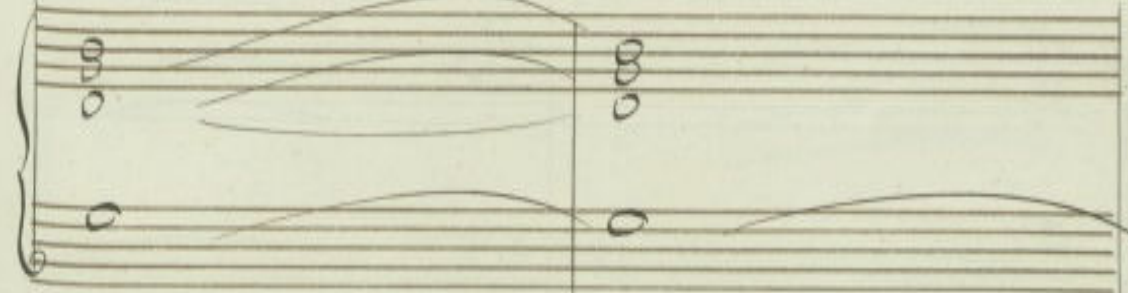

mento sa-rà Fi-nial ven-tesima; questo foglio, da me ver-

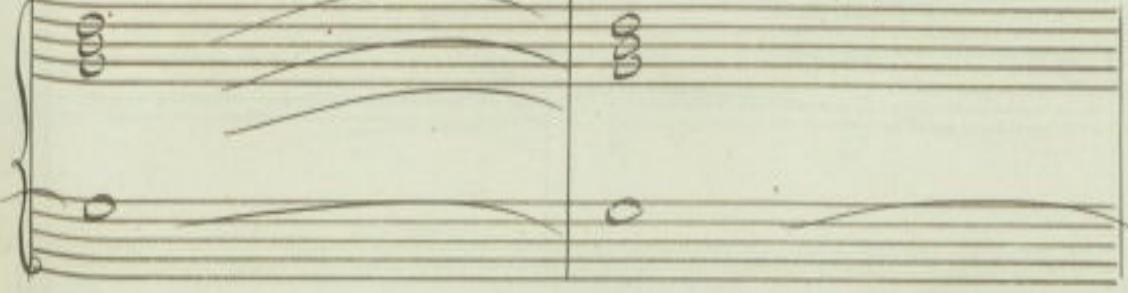

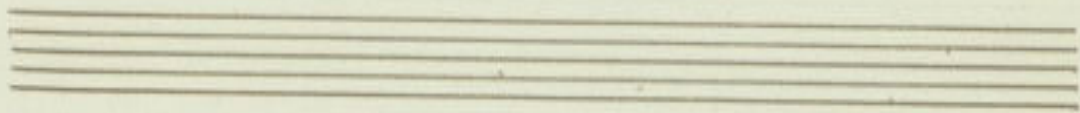

anni. Or mio. Di: al. l'imbrunir del giorno qui verranno tutti a passeg-

giar; tu devi porre fuoco al casino che nel

fonto del parco per richiamar o-gni: in quel tu-

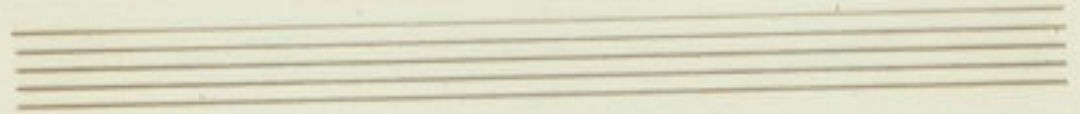

mul-to mi scaglie-rò sub-la-mia pre-da e forse Salvi-ni-

stes-so i mez-zo mi porge-rà. Spa-ven-to voi mi-

Ger.

fa-te, o si-gnor... Se un so-lo ac-cento... ma non te-mo di

Strad.

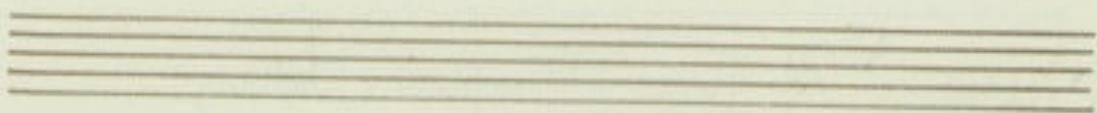

te: Del-la tua vi-tà ar-bi-tro son. lo sa-i

affrettando

Ma vien gente... so-stiam, so-stiam.

Ger.

(Partono)

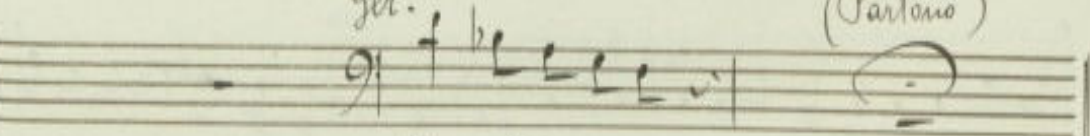

Pre-ve-to-guai.

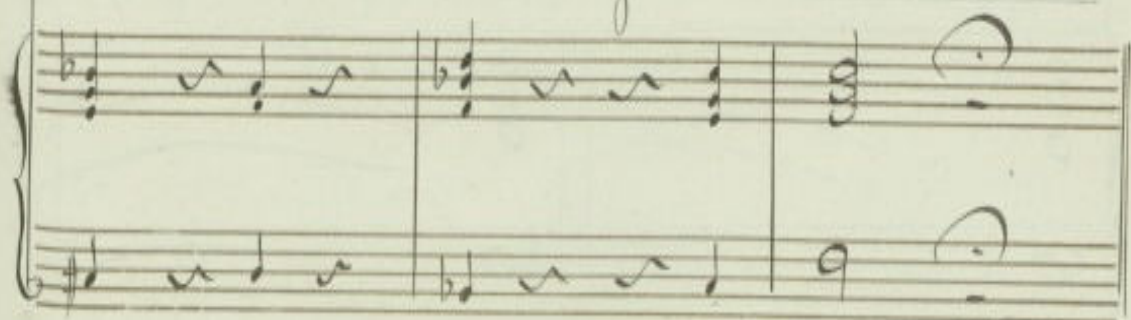

Scena 3^a M. Rivers, Bonifacio e Fanny

M. Rivers Bon. M. Riv. Bon.

ah Boni-fa-cio Cosa fu? Do. v'è Salvi-ni? Ne' pauni

M. Riv.

suo-i! In di scherzare tempo non è; trovar si De-ve e

Bon.

Costo, che Milard'umano è di veder l'a-mico. Quand'è così, potete an-

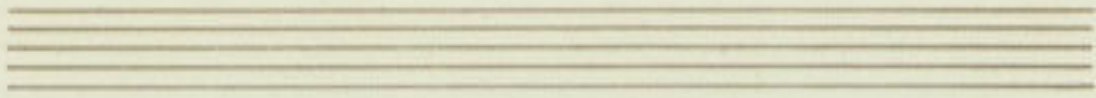

Tan per quella vi-a, che so-la mente non fu vi-sta Ta

M. Riv.

me. Dove a Salvi ni Tis-tur-bar questo giorno che

lie-to ognun ren-de-a, di Mi-lord col ri-tor-no.

Ozon.

Si, va là che stori fre-sca! io, se po-tes-si, na-

sionderlo vor-re-i nel monte del-la lu-na. Se per

ma-la fortuna s'in-contrà con Milord, vedrai che

Janny *Bon.*

spas.se! Ah Boni-fa-cio! bb. be-ne? bb. ben... che

Janny *Bon.*

co-sa? I'ai tro-va-to Sal-vi-ni? E son due! Ma, si-

Janny

quo-ra! Oh Di-o! tu non hai cuo-re; e se non por-ti a-

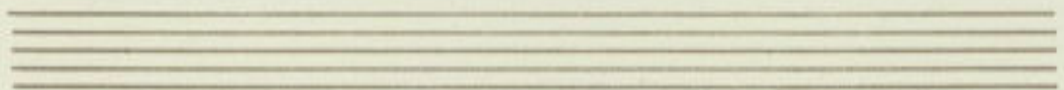

mo-re per un pa-tre non si buono e virtuoso,

Non.
l'anima hai di fer-ro! e voi la-ve-te di ri-

colto... Ma perche tanta te-ma? E ver ch'è impo-

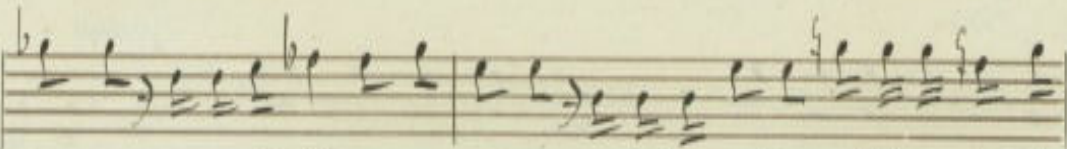
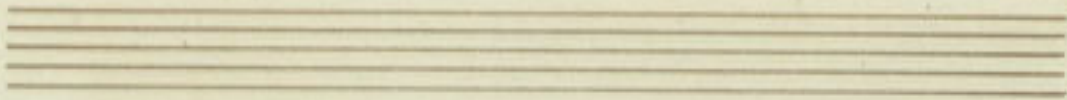

ragazzo; ma non è già un ra- gazzo: a via tro va- to qualche cosa di-

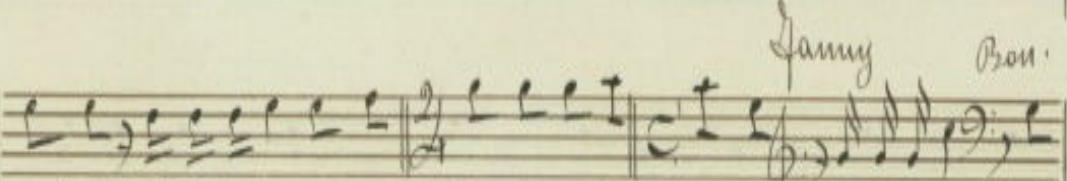

notta e a disegnarne il con- torno è re- sta- to! Esser non può... Per

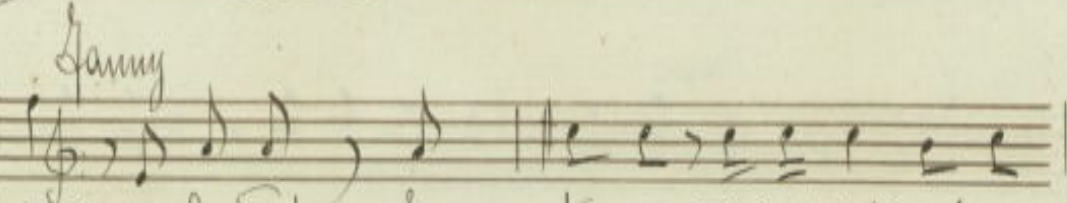
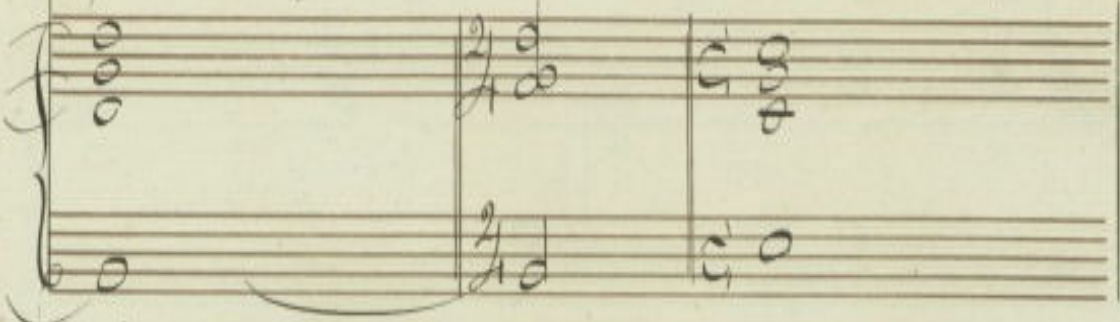

chi? Balordo! So stes- sa di lui in traccia an-

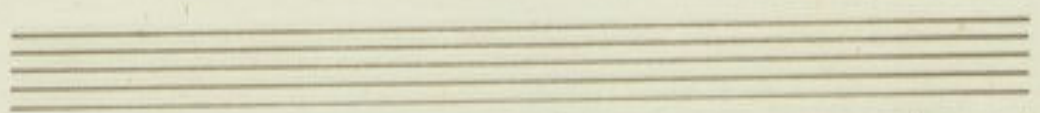

Bon.

Finny

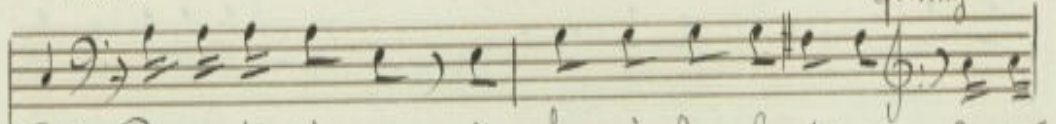

Trio. Per questa vi-a è fa-ci-le ches-ti-a. A. vno

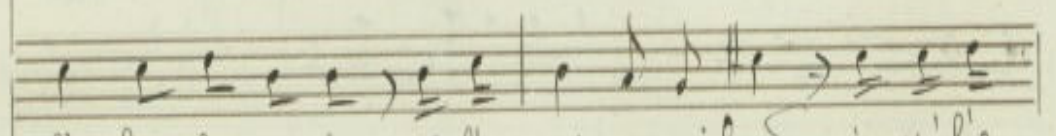

l'a-li-al-le piante; vuol l'a-mi-co Milord... io no'l'a-

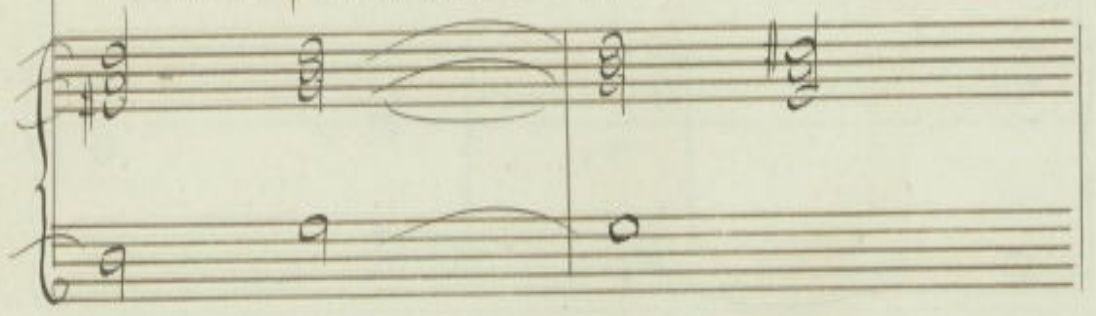

Bon:

man-te! Banche questa va be-ne! Ma Mi-

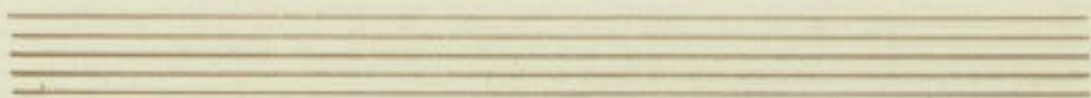

lond' in perso-na e gli già' vie-ne in cerca del pa-

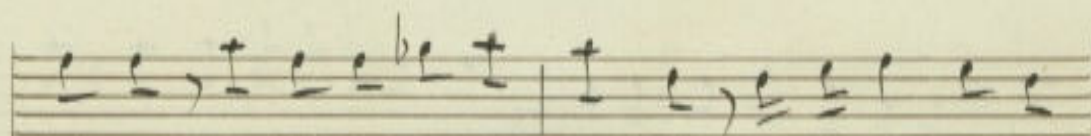
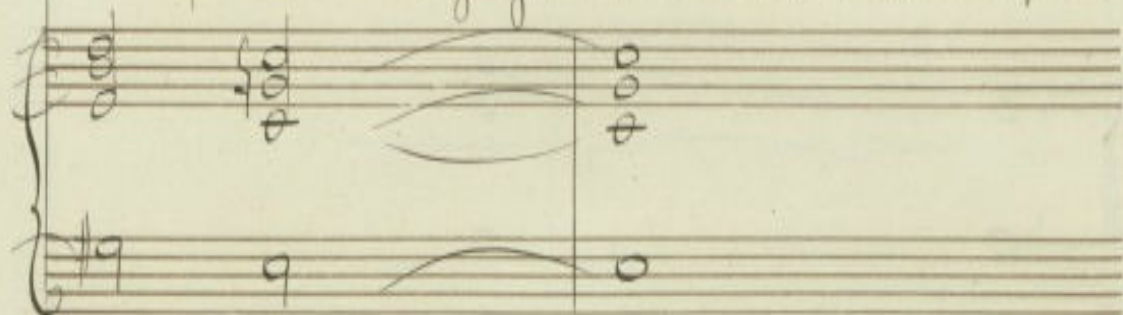

tro-ne Qui dietro mi na-scendo: co-si le-ve-ggiu-

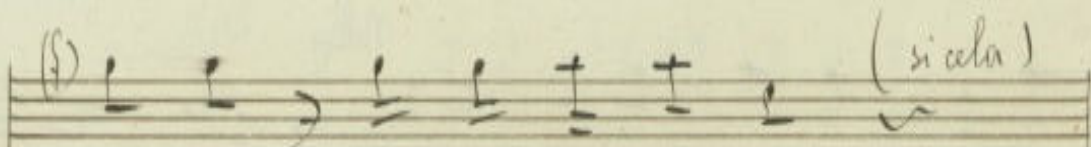

bro-glio al. l'oc-cu-sio-ne...

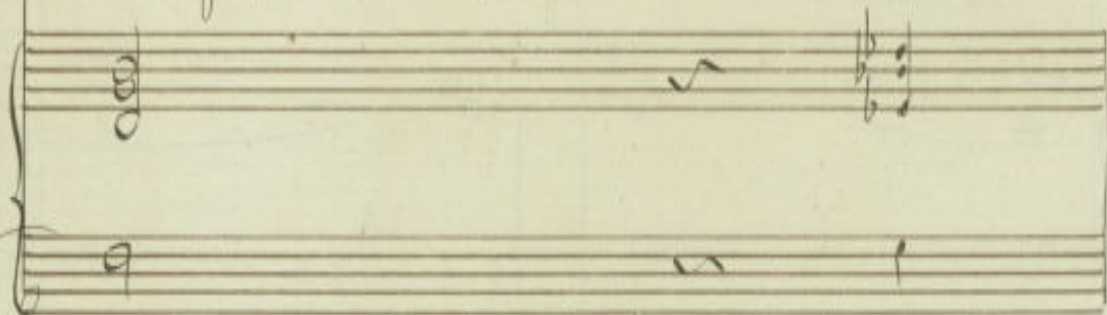

Scena 1^a Nelly e Adelson

Adelson

Oh... no, Nel-ly, mia ca-ra, io tranquillo non

son... Dopo sei me-si io quiri-tor-no... tutto è gioia, e in

Nelly

tanto io Sal-vi ni non vedo! Voi sapete il fan-

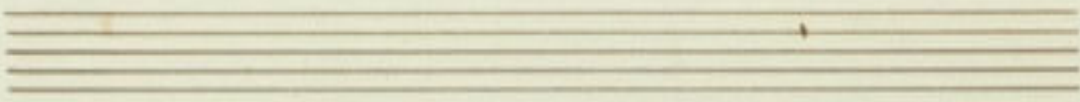

ta-sti-co u-more Del-la-mi-co pit-to-rei ma col-

li-na, un e-ri-gi-pon-te a-me-no lo ri-ten-go-no al

And.
cer-to. Ah! che il mio co-re con-mi-se-li-ti

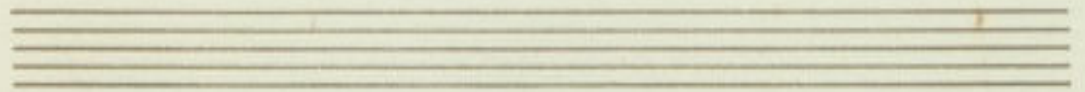

no-ti mi fa per lui te-mer. Si, vo-glio stesso questo

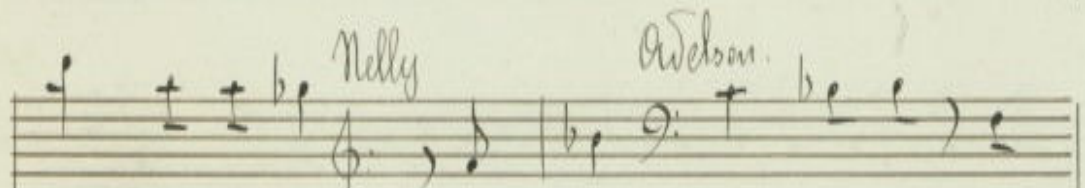
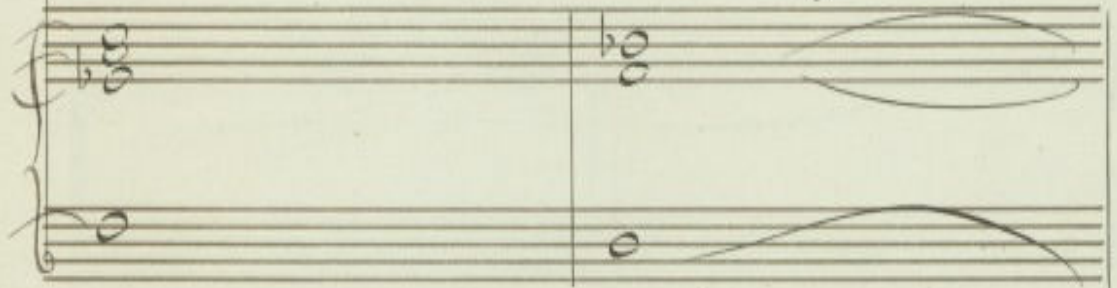

par-co gi-rar! An- ch'io! No cor-ra; a

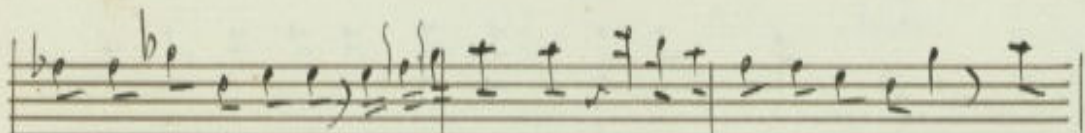

che stancarti invano in questo lo-co io con l'amico tornerò fra

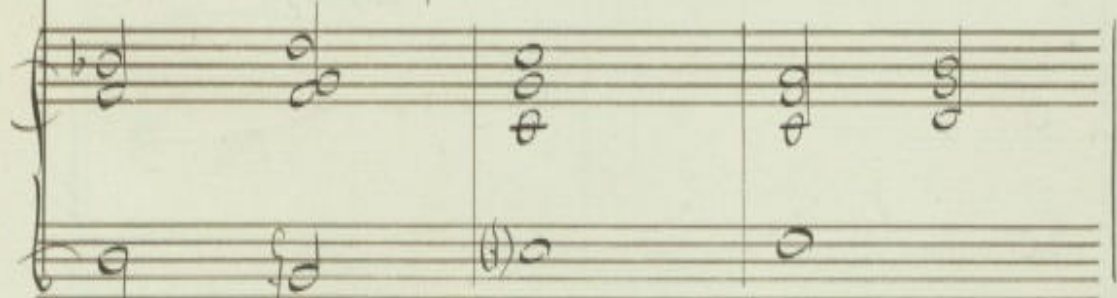

Scena 5^a Nelly e Bonifacio

(in) Nelly

po-co Oh cie-lo! Tu salvi-ni allan-

Bon.

Nelly

na-na da no-i.. Ci son quai, quai con la pa-la. Ah Boni-

facio! Tal tuo pa-Tronchi ma-i at-ten-der-si po-

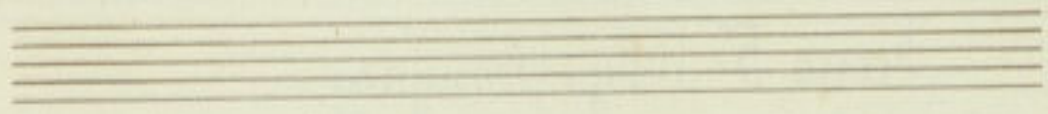

Bon.

te-a un similitatto! Colpa vo-stra si, è col-pa

*

vo-stra s'egliè più che matto!

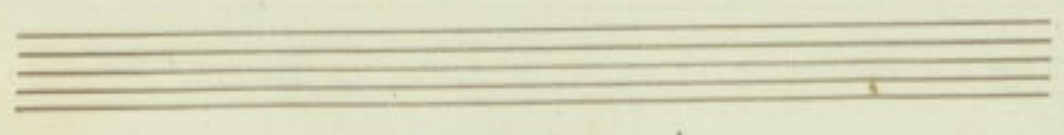
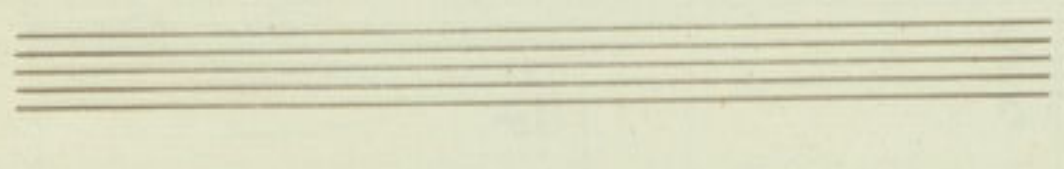
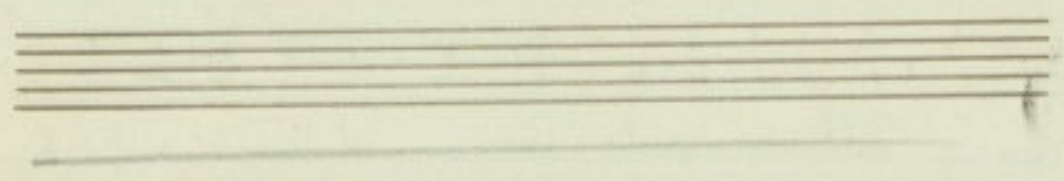

~~Atto 2^o~~

~~No. 11~~ Duetto Nelly - Bonifacio

Moderato

Nelly $\text{G:} \# \frac{12}{8}$ - - - - -

Bonifacio $\text{G:} \# \frac{12}{8}$ - - - - -

metti l'esca vicino a quel

Piano $\text{G:} \# \frac{12}{8}$

mus. co Si. gli poi ra non finiam.

mar

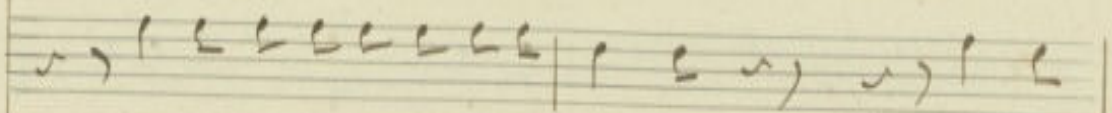
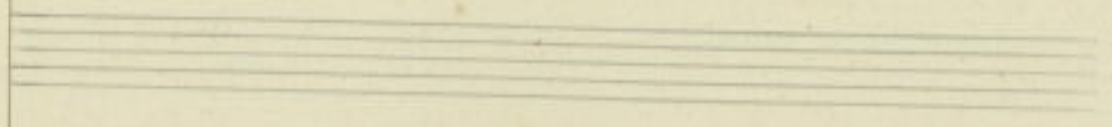

de una motă tu spingiper pu-co stă si-

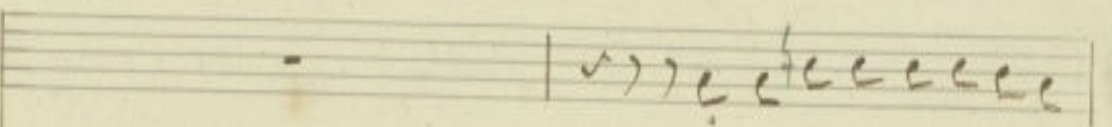
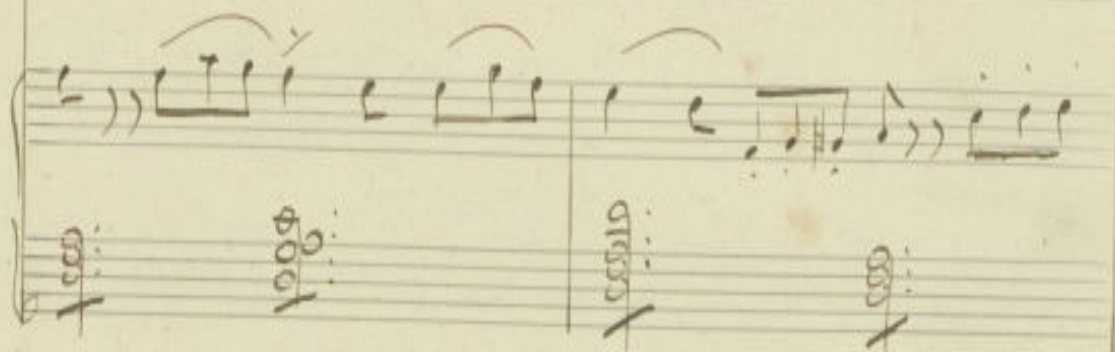

Cosa interdi conquelpara-

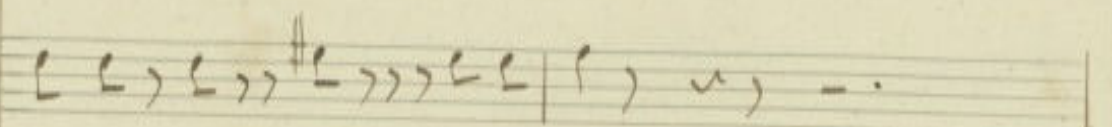

cura si si gine-nă

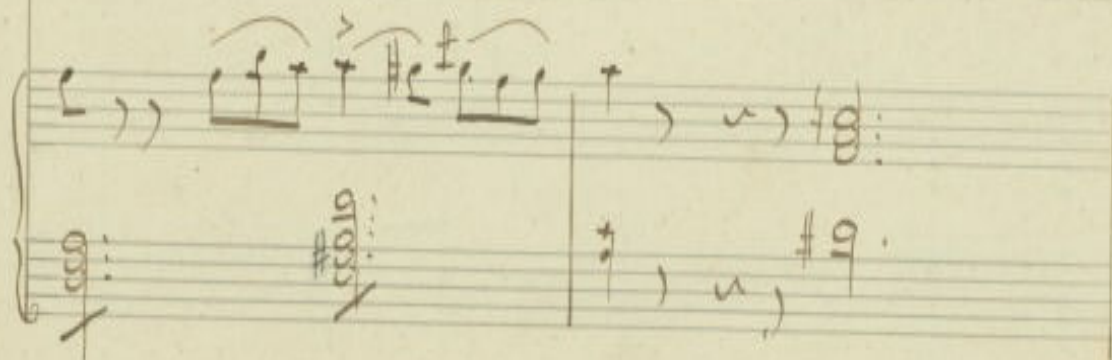

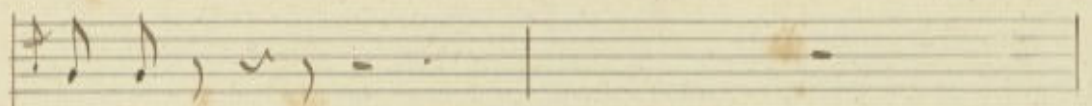

go-ne

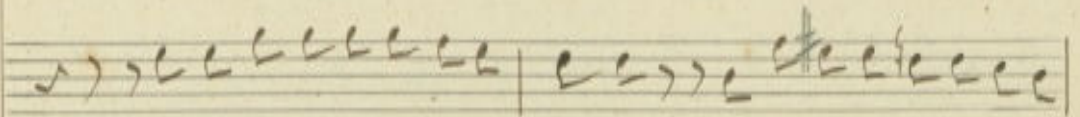

che di tutto tu fosti ca-gione e di cio' non ti puoila-

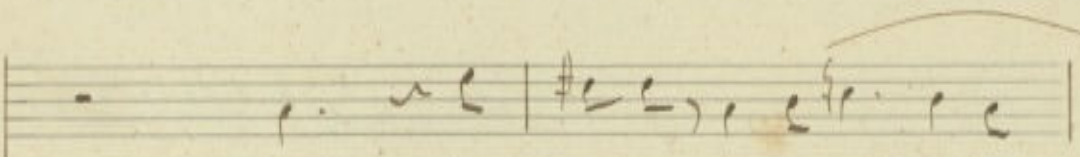
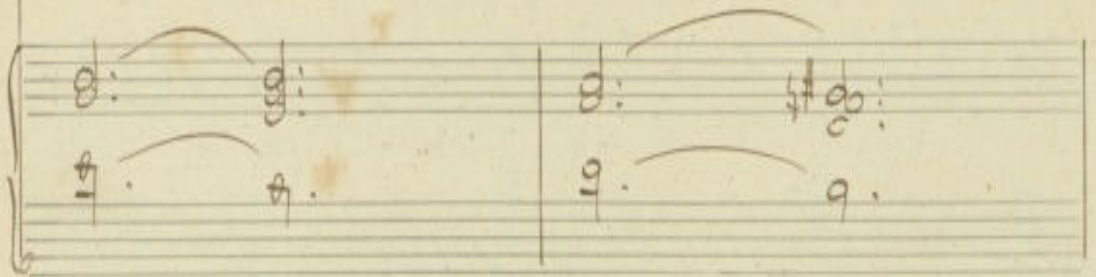

io che Sici? e poi sol Subi-

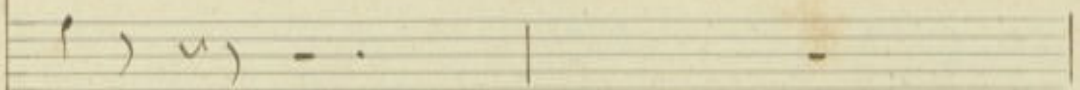

gran

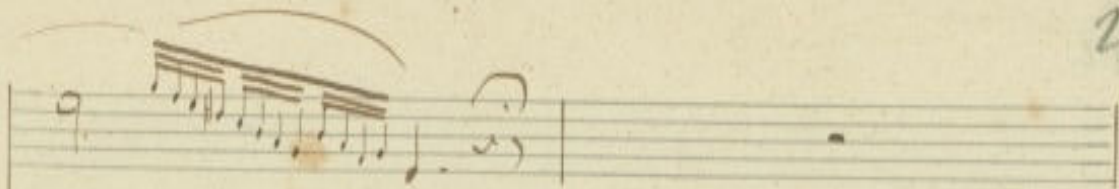

Car - - - - *ne*

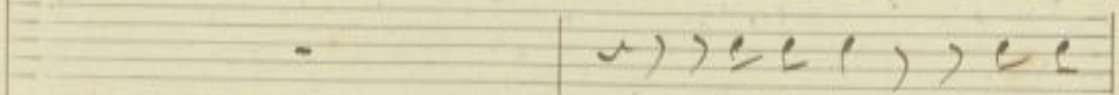
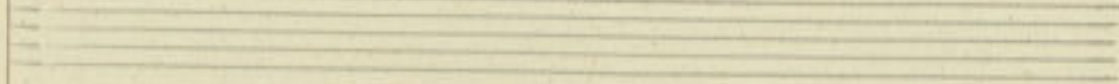

come no come

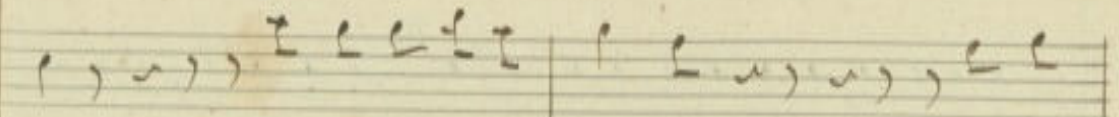
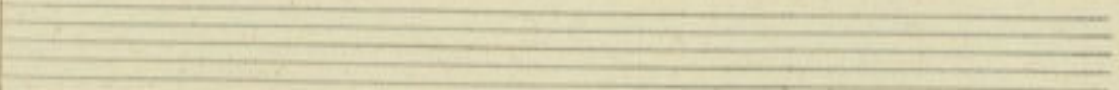
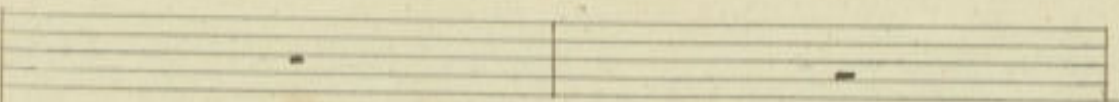
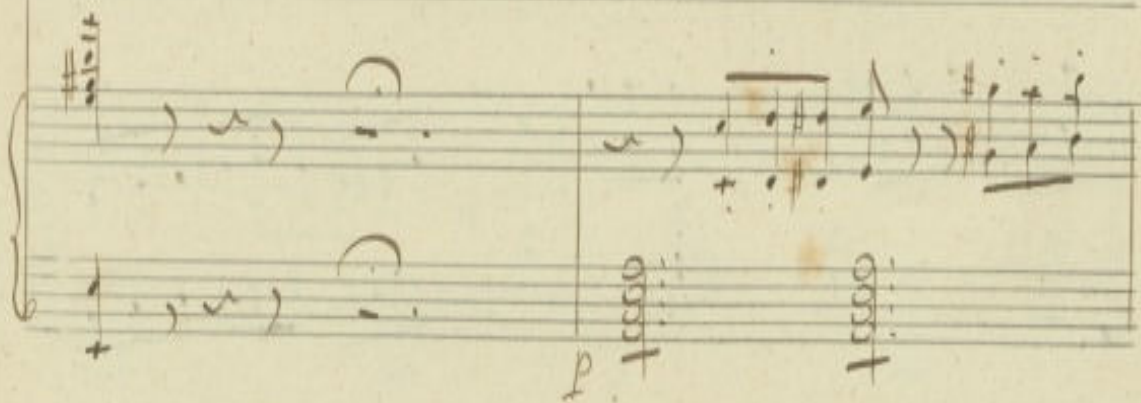

no *vede l'uomo di carne* *il pit -*

Co-re sta sempre e con chi

con Velly che veggo e sin ce ra e vedi oggi domani sta -

sera un bel giorno un occhio un sorriso siamo deboli io vae la -

ri so la ragione se ne vae lo giuro et abissum a. bissum a.

Da scrivere in questo rigo

bissum qual gran fuoco va tutto incendiato qual gran fuoco va tutto incen-

Melody

ah! lo veggio son io la ca -

Siar

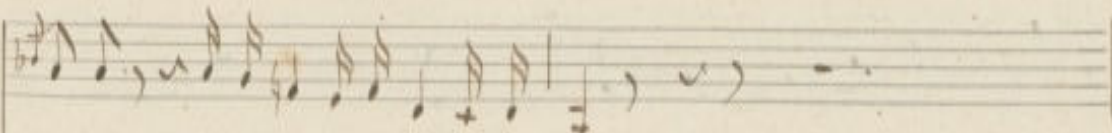

gione se tradita tu fosti ami stai

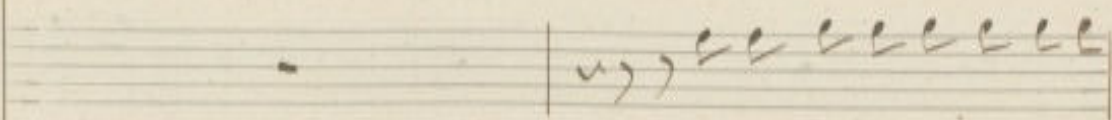

Se loquenza io son ci ce.

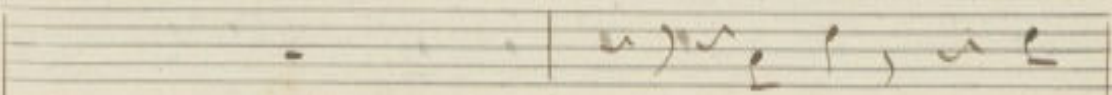
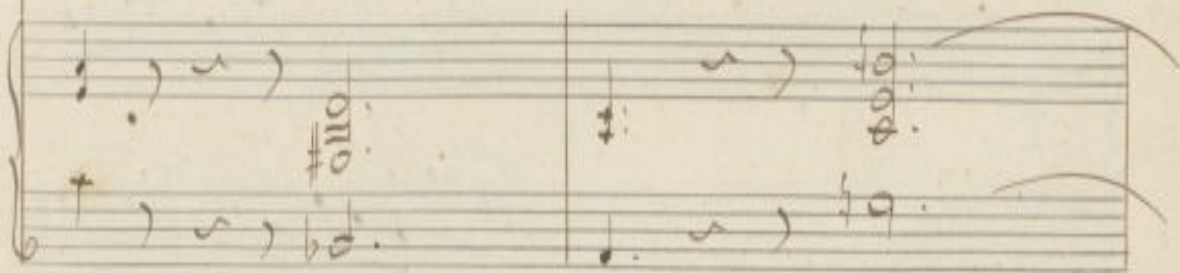

ma si a

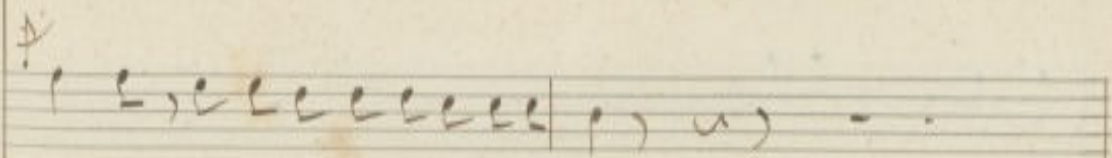

no. ne son valente per dir verita.

par-te e. ritu del se-gre-to

era a

non men-ti-re par-la

parte ci-oè...

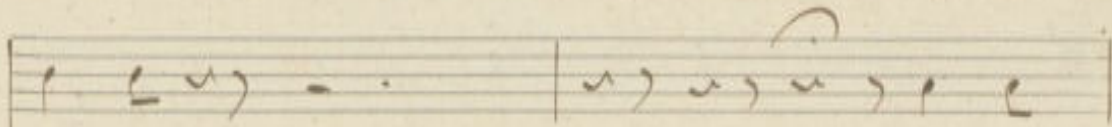

Kos. to

e mel

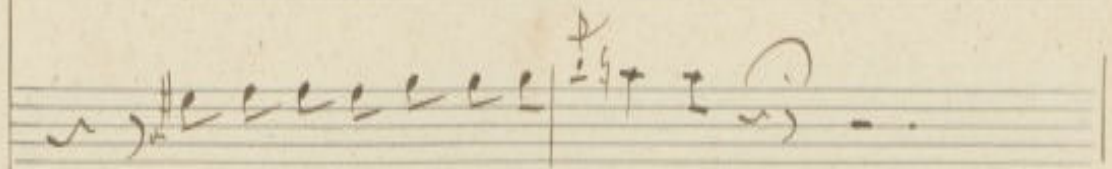

sa pe sa pe a qualche co. sa

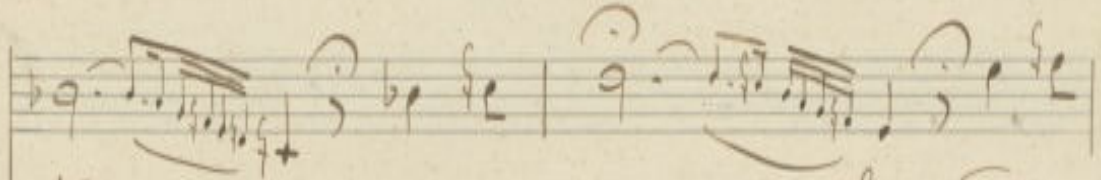

ta ... ei e non par — li ed as.

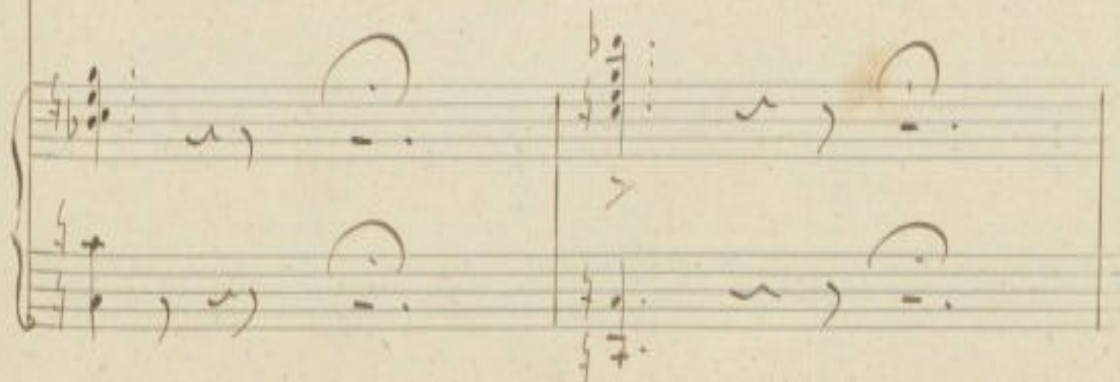
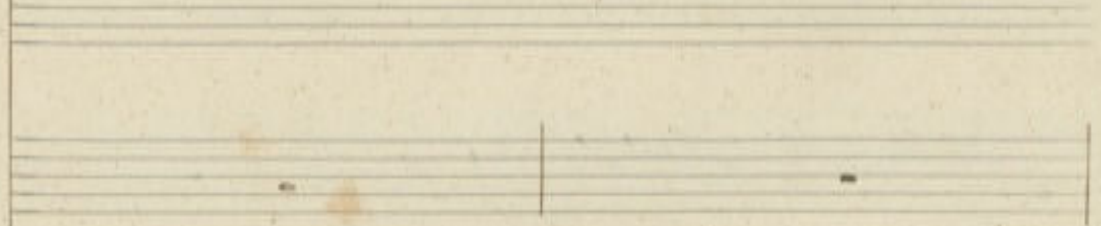

28 a giacere

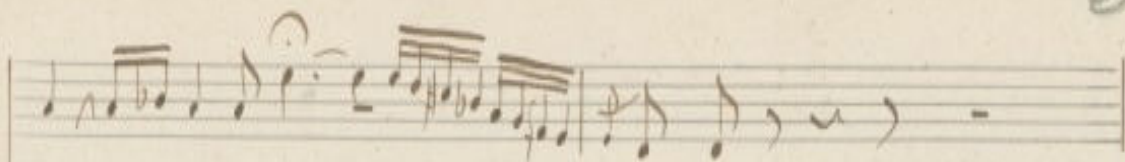

trop - po sei trop - po in so - lente

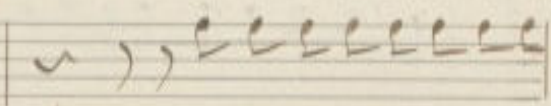
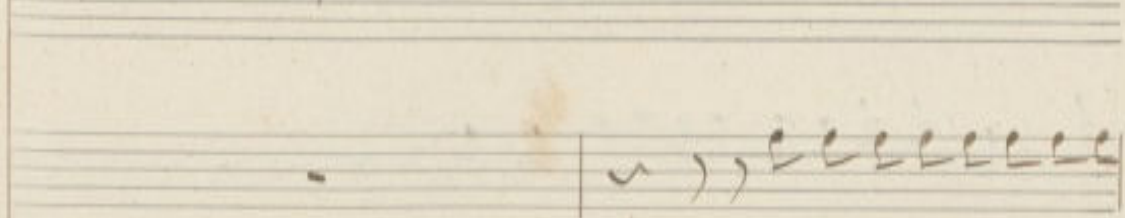

ci restavi l'intera gior -

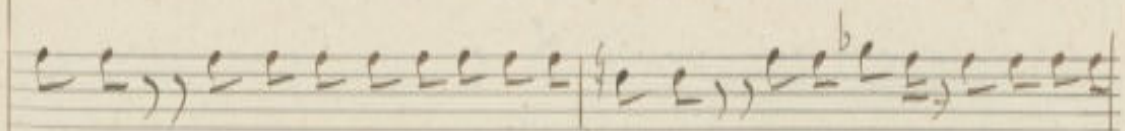
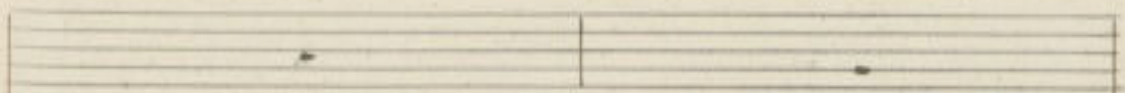
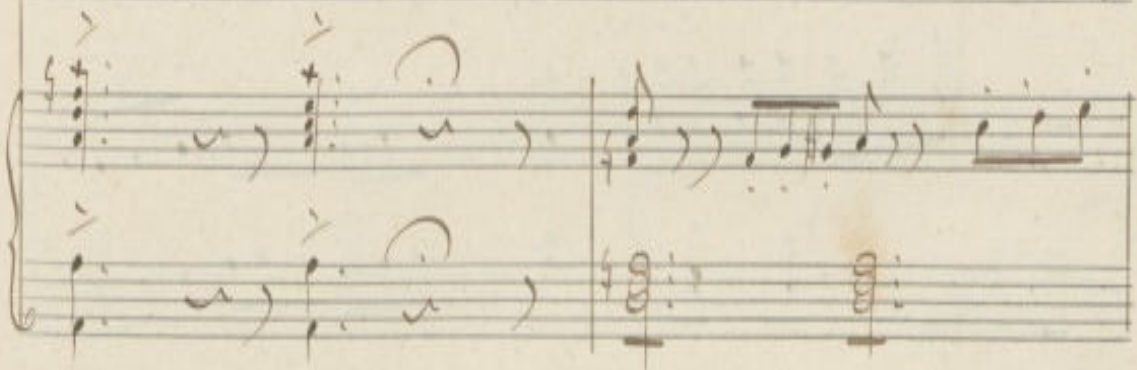

na - ta soli so - li per pini Suma. nata sospirava et tunc ri -

De-vi ei piangere e tu pini De-vi

The piano accompaniment for the first system, showing the right and left hand parts with various chords and melodic lines.

e Salte oggi e Sal. le oggi e Domani poi

The piano accompaniment for the second system, showing the right and left hand parts with various chords and melodic lines.

Galle la pistola già carica a palla scaricata in quel petto l'hai -

Au la pistola già carica a palla scaricata in quel petto l'hai -

ah! si Seh ta

Xu

all' assai *Stelly*

ah! si ta. ci Seh fraa agli ac cen ti il mio

V

fal. lo crudel mi ram. menti il mio fal. lo crudel mi ram -

menti ah! qual benda mi ca. de sul ci. glio ah! ch'io

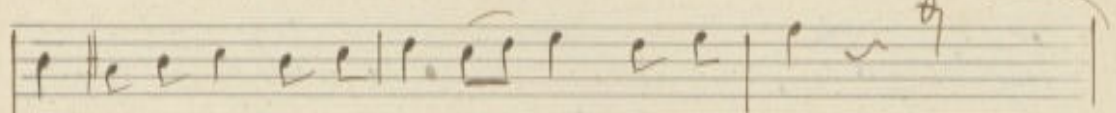

stes-sa lo trassi all'error lo trassi all'error lo - - -

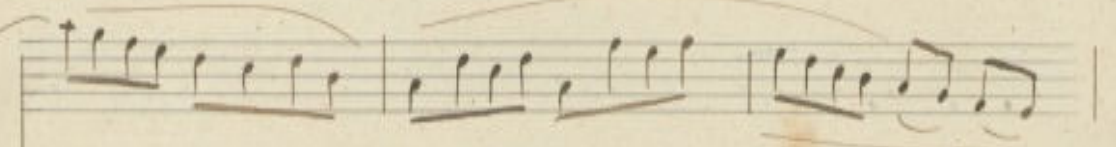
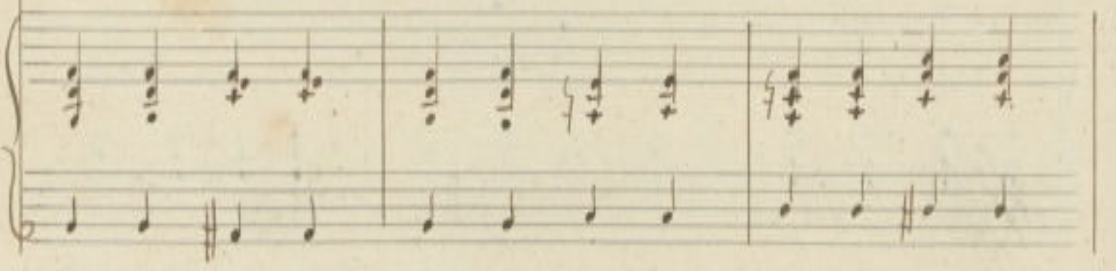

trass - - - si all'er -

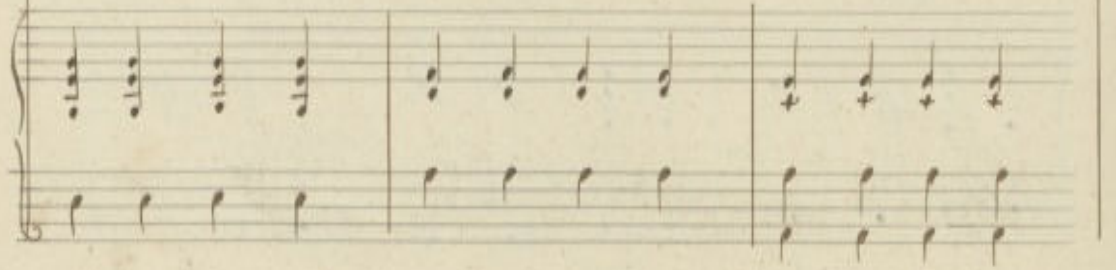
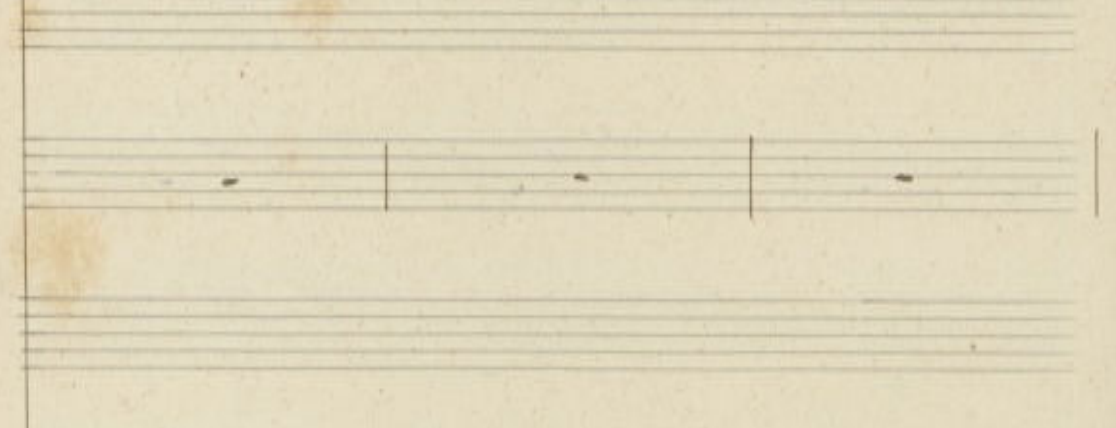

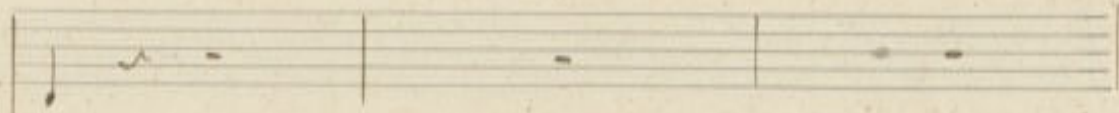

non

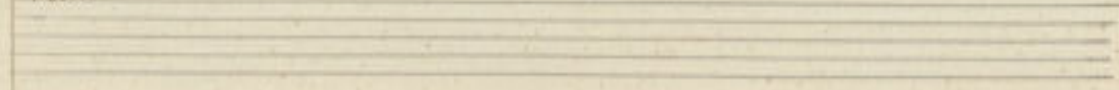

or che alline mi sono sp-ga-to pancia

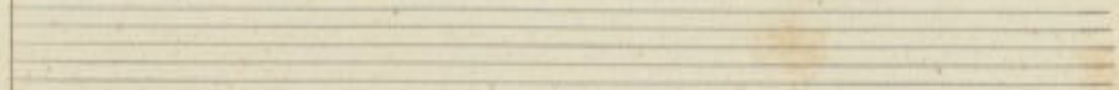
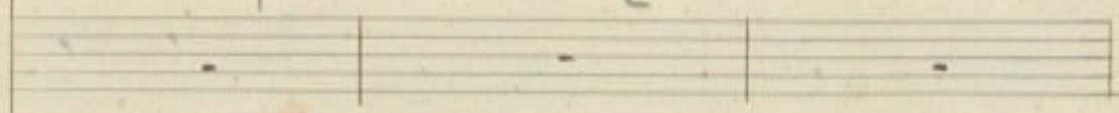
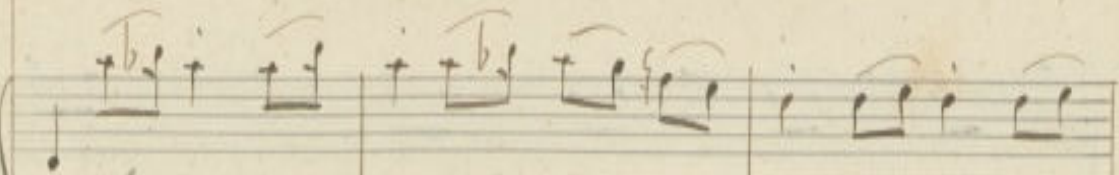

nia possodinti sa ziata ma per lui come vi le co-

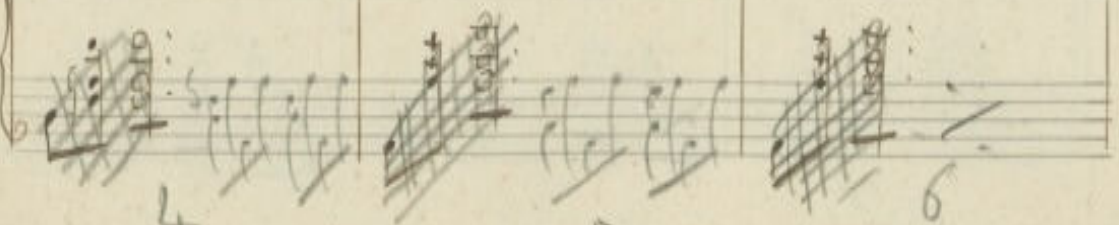

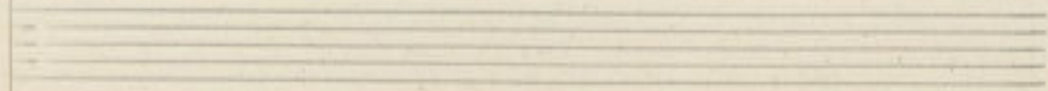
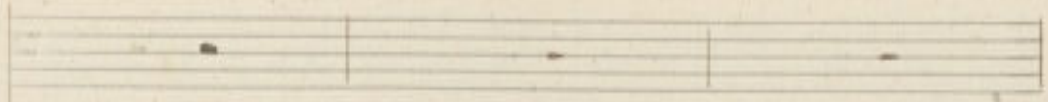

ri - gliò nel mio petto tremando sta il cor

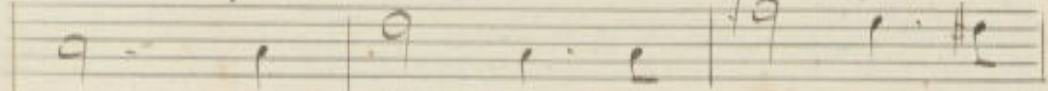
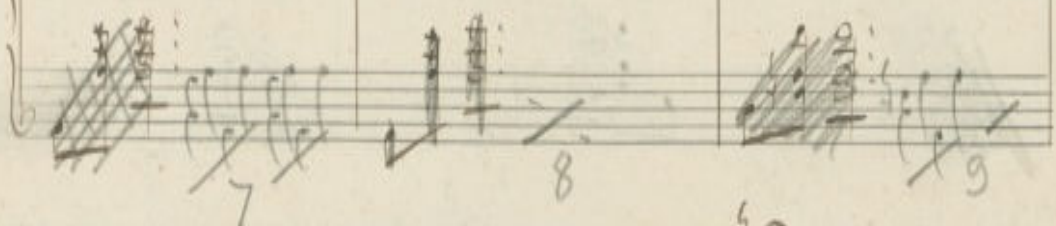
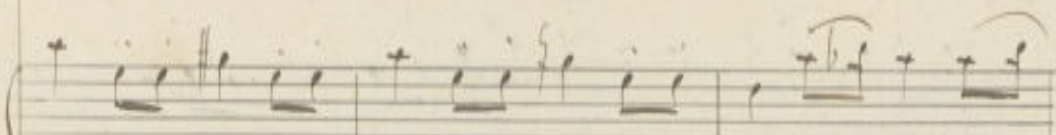

Ah! qual ben - da mi cad - de sul

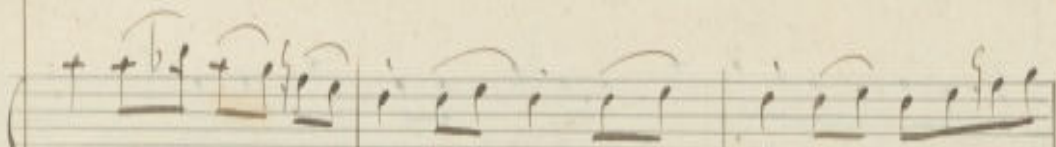
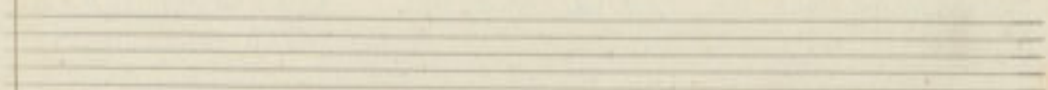
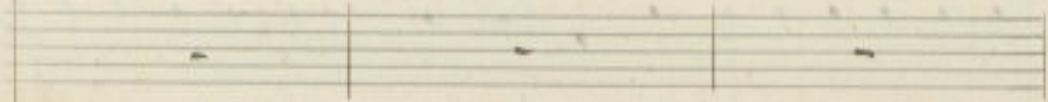

10

11

12

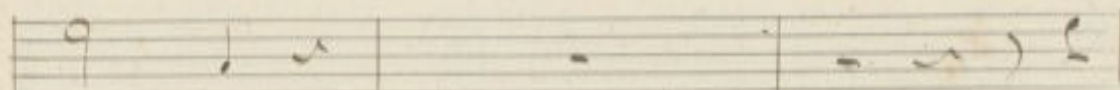

ci - glio

mi

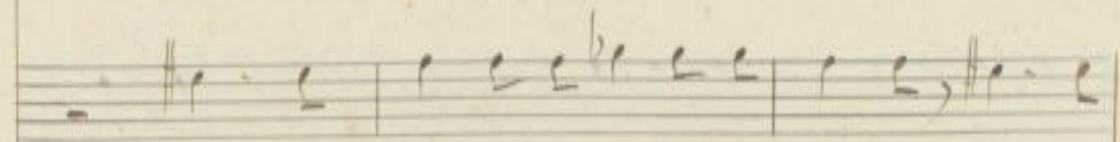

or che al - finemi sono sfo - ga - to parcia

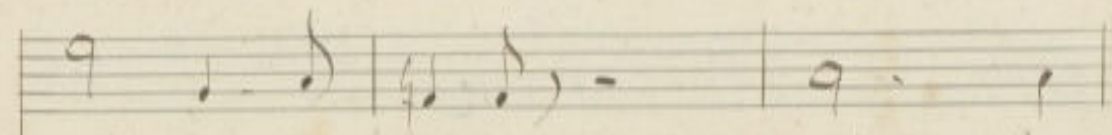
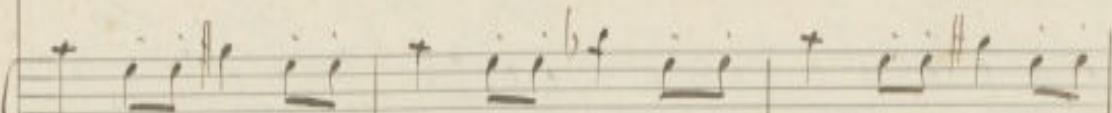

mi - se sul ci glio

ah! ch'io

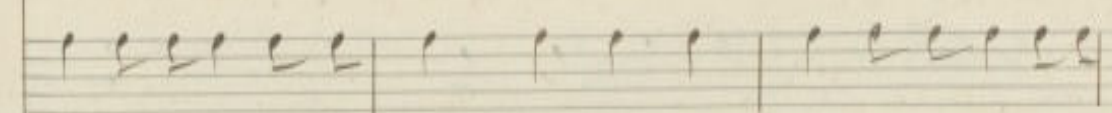

mia possodinti sa - gia - ta parcia) mi a che bella sfo -

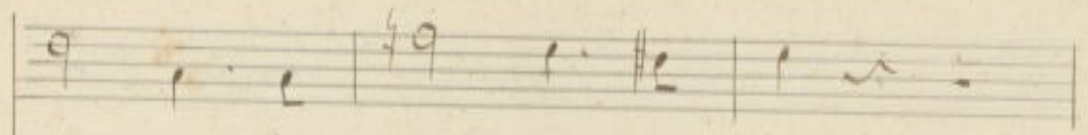

stes. sa lo tras-si all'er-ror

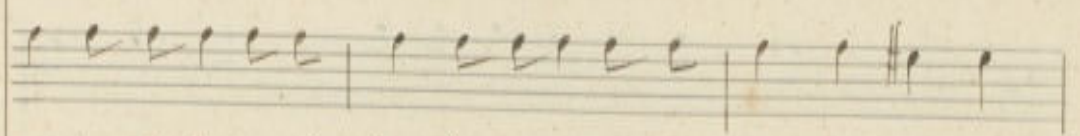

ca-ta che bella che bel-la che bella sfo-ga-ta, ma per

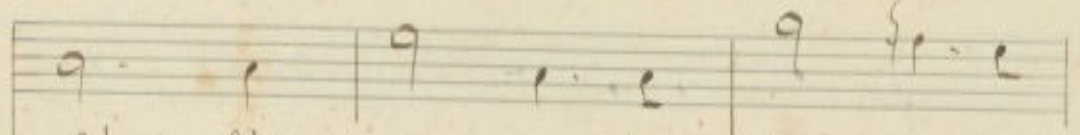
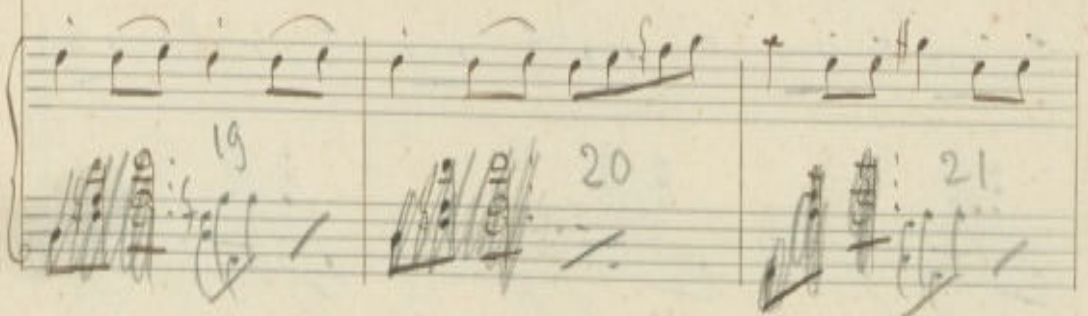

al! chio stes. sa lo tras-si all'er-

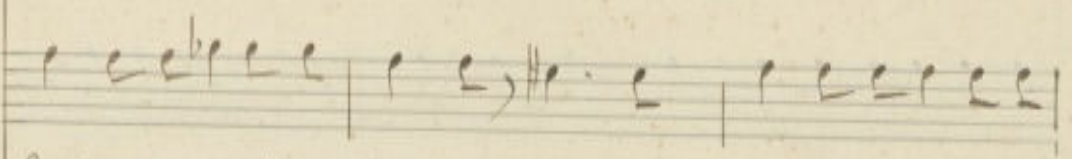

lui come un vile co-ni-glio nel mio pet-to tremando sta il

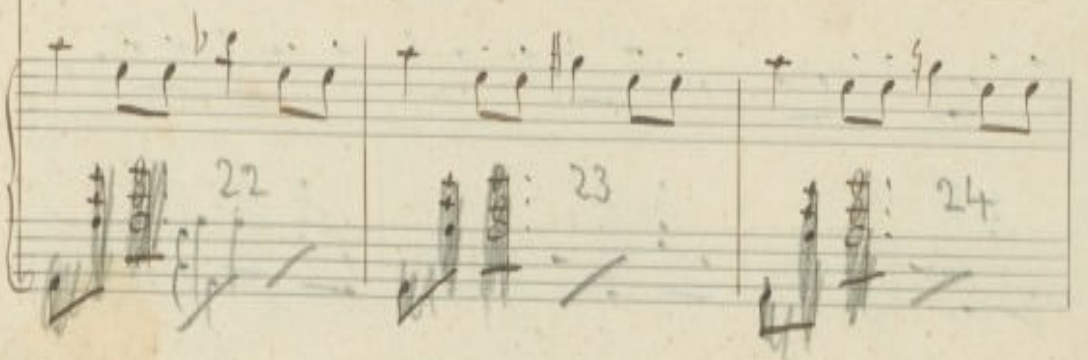

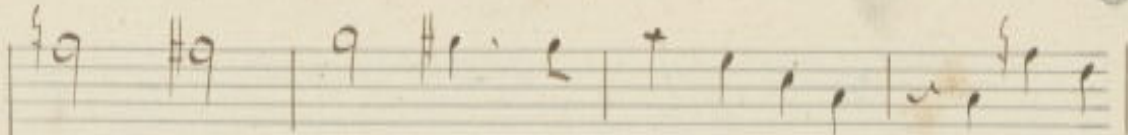

non lo tras. si all'er. non ma dimmi ah Dio

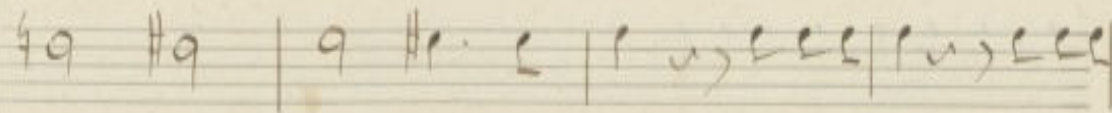

con tre. man. do sta il cor che possedir va benri-

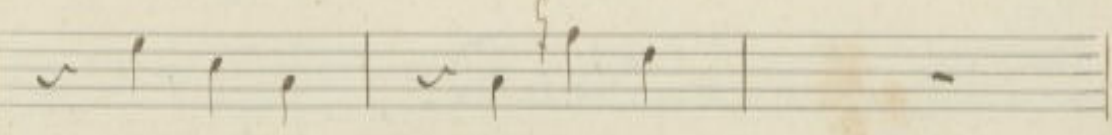
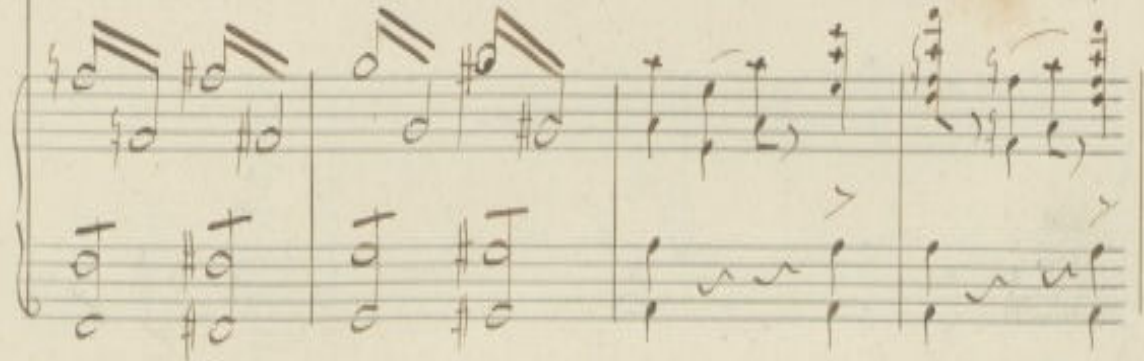

che smanie consiglio

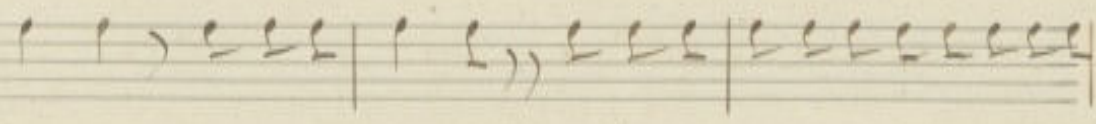

pa. ra non è più tempo e che consiglio ora a quello che ne ar.

ho

ri - va noi potremo solo star.

Nelly

Ah! si ta - ci del penagliamenti il mio

fal-lo crudel miram-menti il mio fal-lo crudel miram-

menti ah! qual beuda mi cad. Se sul ciglio ah eh is

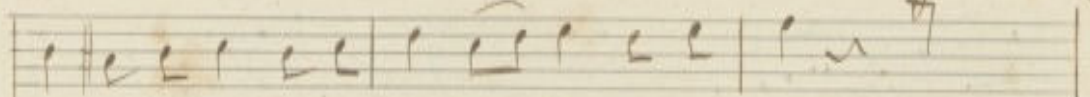

stessa lo trassi all'er - nor lo trassi all'er - nor lo - - -

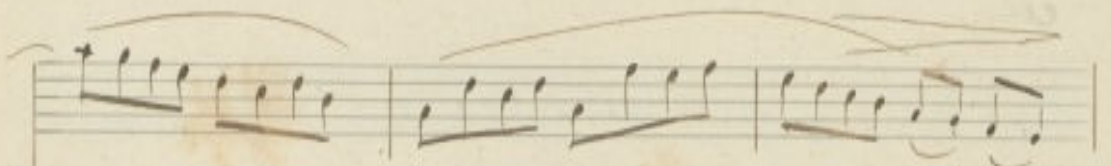
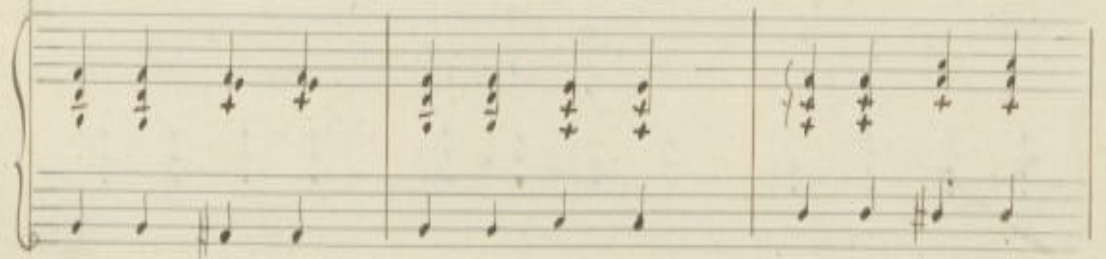

trass - - - si all'er -

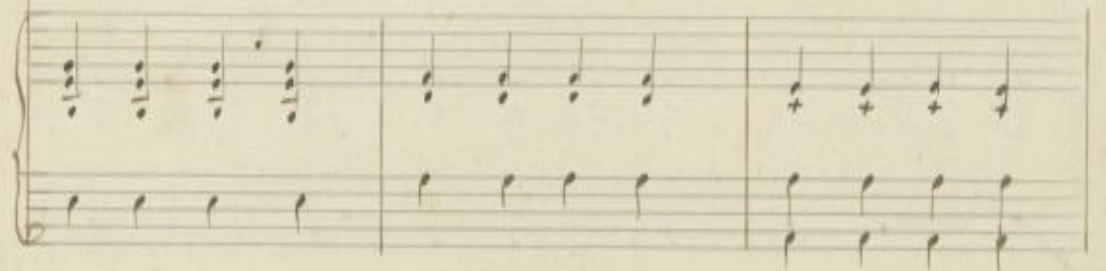

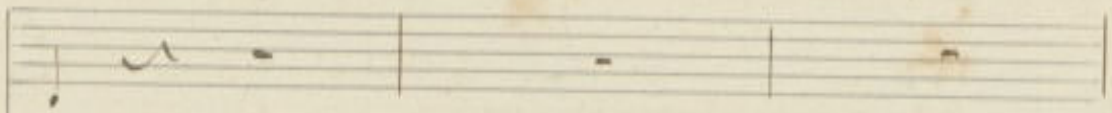

non

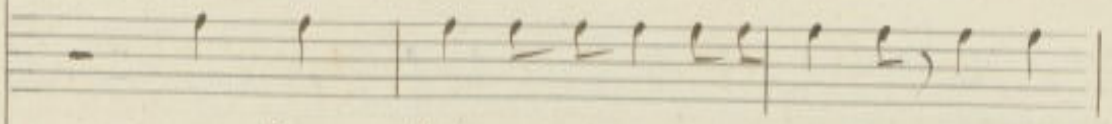

or che al fine mi sono sfogato pianca

come prima

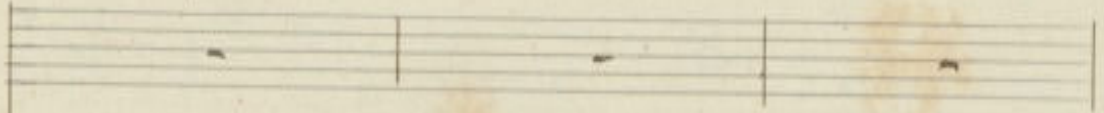

nia posso dirti saziata ma per lui come vile co-

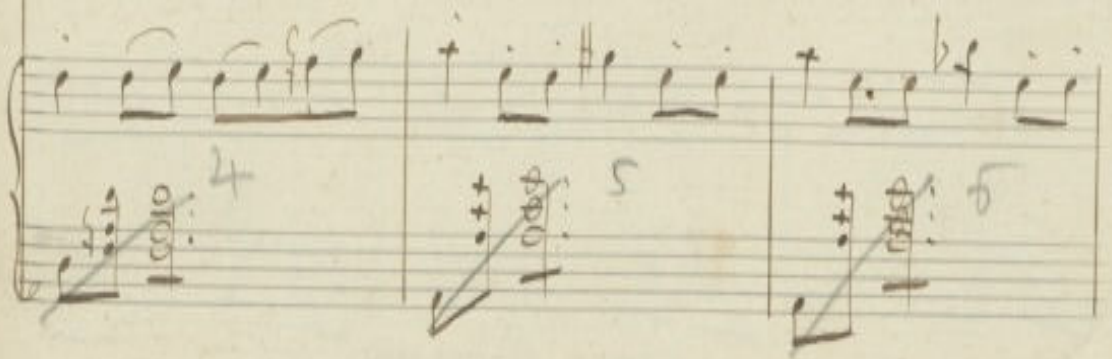

ri - gliò nel mio pet. to tremando sta il cor

Ah! qual ben - Sa mi cad. Se sul

9 *ci - glio* *mi*

or die al fine mi sono sfoga to pancia

13 14 15

9 *ca. De sul ci - glio* *ah! ch'io*

mo posso dirti sa - zia - ta pancia mia che bella sf-

16 17 18

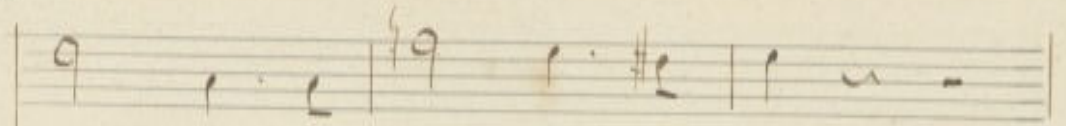

stes - sa lo trassi all' er - ror

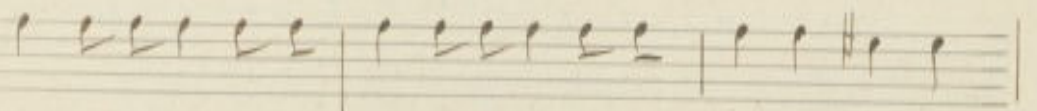

ca - to che bella che bella che bella sfo - ga - to ma per

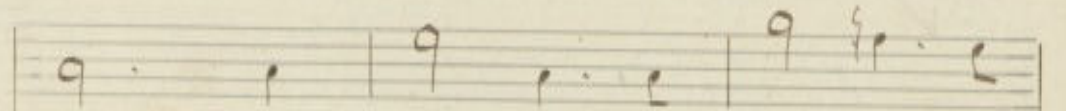
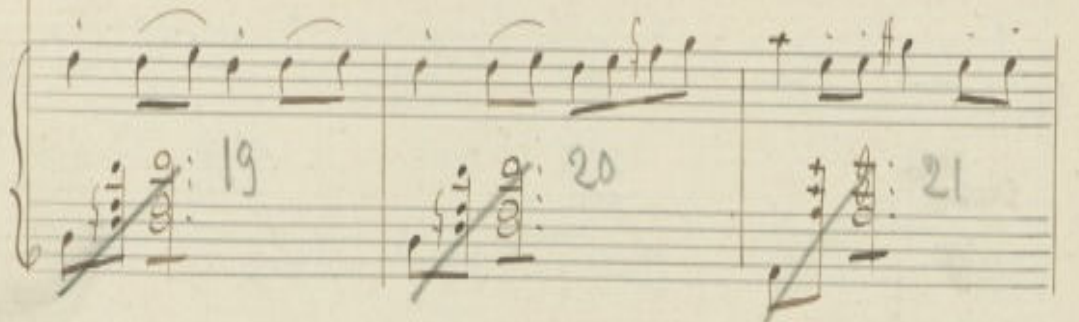

ah! ch'io stes - sa lo tras - si all' - er -

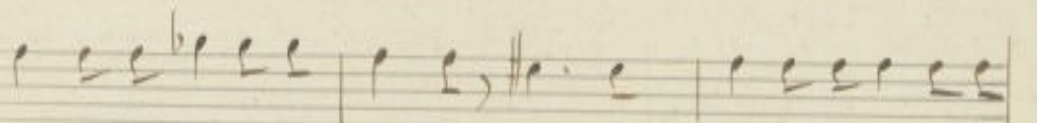

lui come un vile consiglio nel mio petto tremando sta il

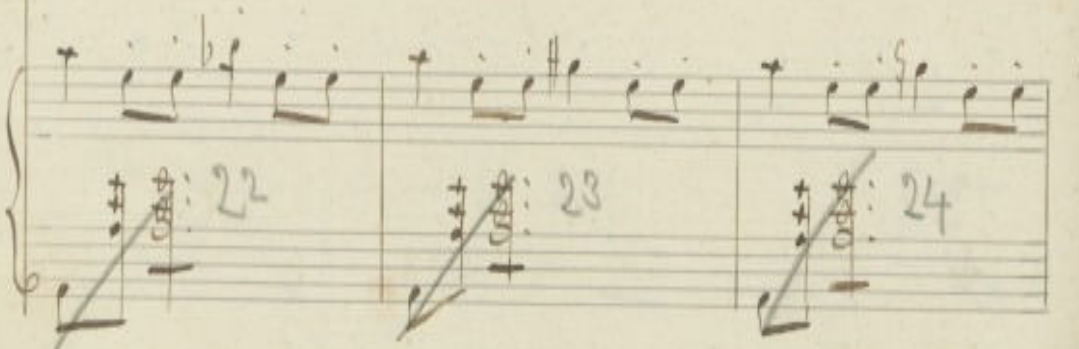

Scena 6^a (conducendo per mano Salisii)

Wilson,

ah, sciagura-tò! & che tentavi ma-i? Quale in-

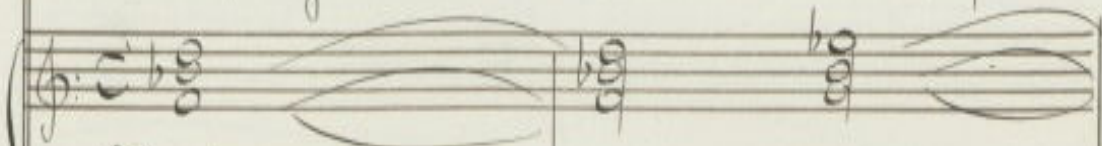

Recit.

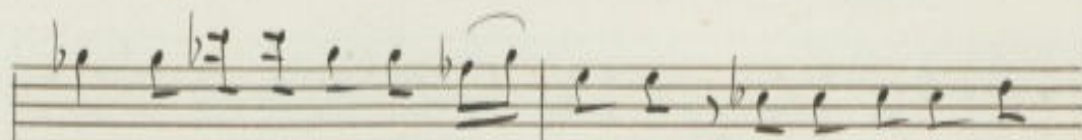
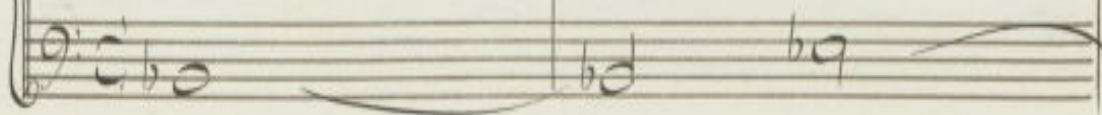

sa-no fu-ror ti armo' la Destra? Se pronto io non

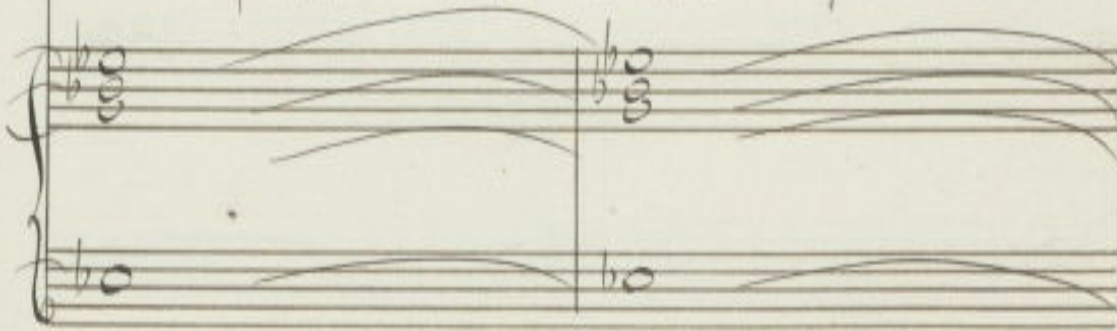

e-roghat tene-la, e-stin-tò a quest'o-ra sa-

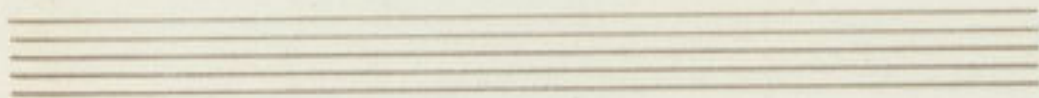

Salvini

re-sti! Non mi fo-sti a-mi-co e nol se-i, se hatto-

nesti il braccio mi-o! Morire io bra-mo, si, Detesto il

mondo, o-Dioi vi-venti e non v'è Del-la

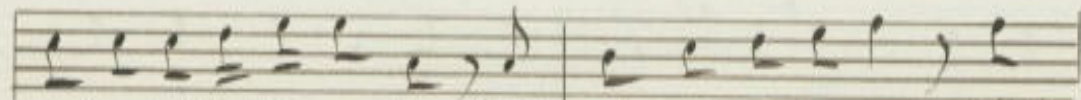
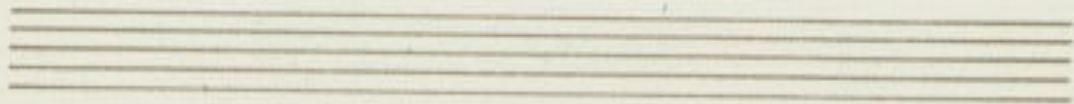

mi. a più triste sorte ch'è il vi-ve-re per me, ch'è il

Andel.

vi-ve-re per me peg-gior di morte.

In-

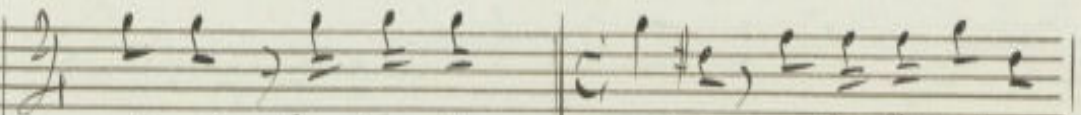

giusto & tu col mondo anche l'amico ab-

borri! an-che l'a-mi-co! Spie-ga-ti

pur se a mi-ra-gion com-mes-soa. vessi un qualche errore, ma

no, tro-p-po a me no-to è il mio co-re!

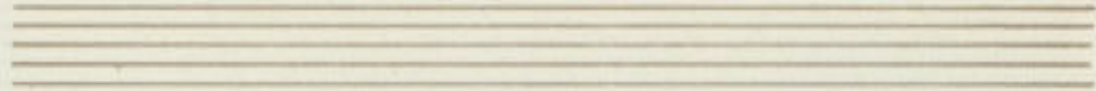

Salv.

En-no-re in te... che di-ci? Can-gio ac-centi, Mi-

loro, io son il re-o, fis-sa lo s-guar-do e mi-ra la col-pa in-

Adel.

pressa in questa fronte! Qual mai deli-rio e il tuo! mi fai ter-

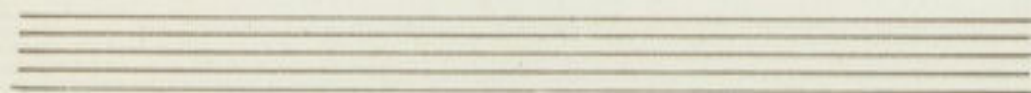

ro-re. Chiedi amor di Sal- vi. mi in petto il co-re? Sa

tuor virtù so. v'è? tu non hai col. pa se non che quella di trattar l'a-

mi. co in tal guisa; non sa. i qual Duolo io

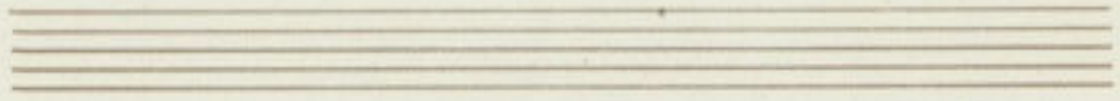

n'abbia! a che quell'osti - na-to si lenzìo tu-o?... se

gusto hai per A. Del. son, tu sal. l'almami.a, Timmi

tu, d'anni. stà qual prova no-i? *Salv. (a se)* non ca. To pen-

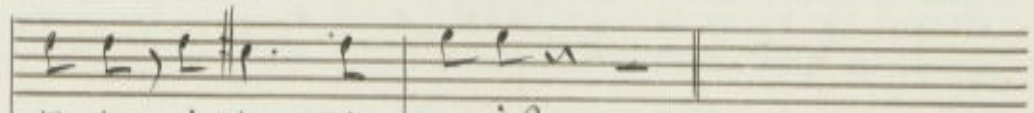
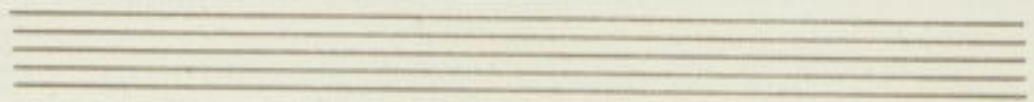

ti-to ai pie-di suoi?...

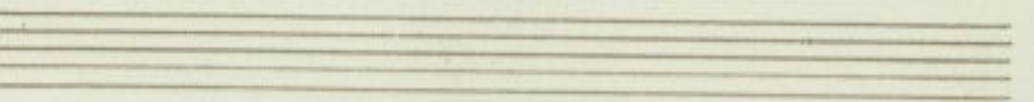
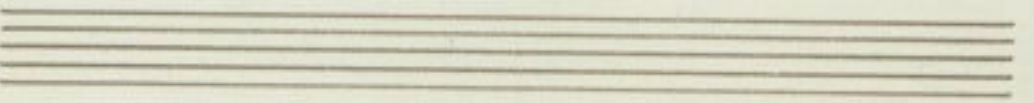
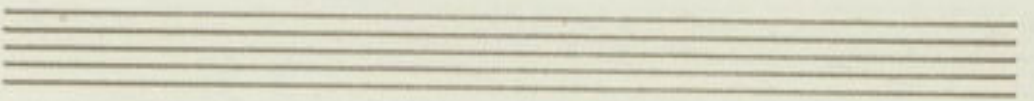
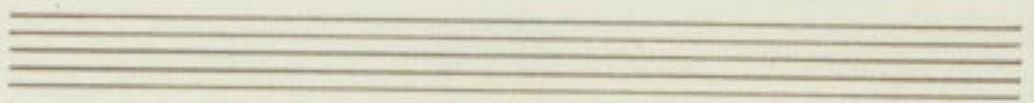
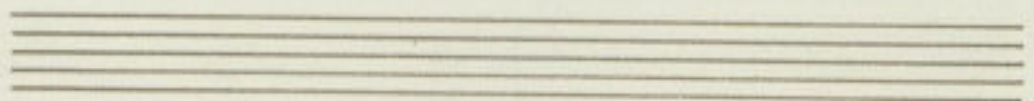
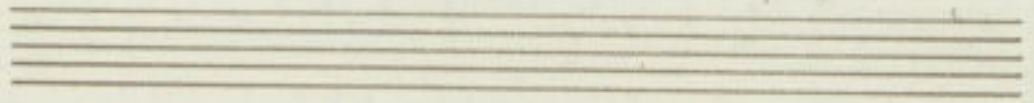
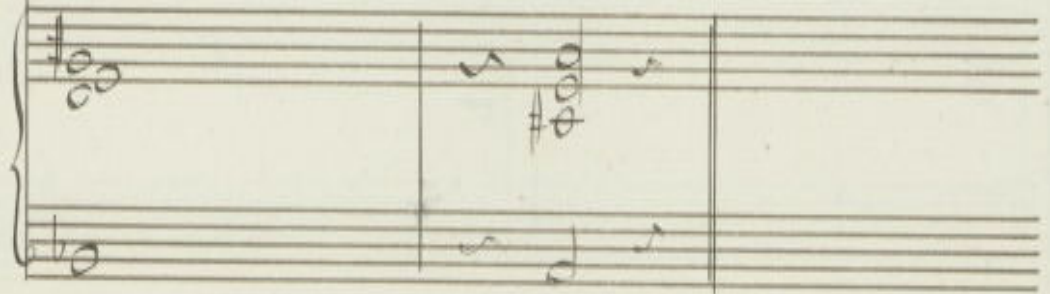

Duetto Salvini - Wilson

Salvini *All.^o maestoso*

Wilson

Piano

Wilson

buona o -

50

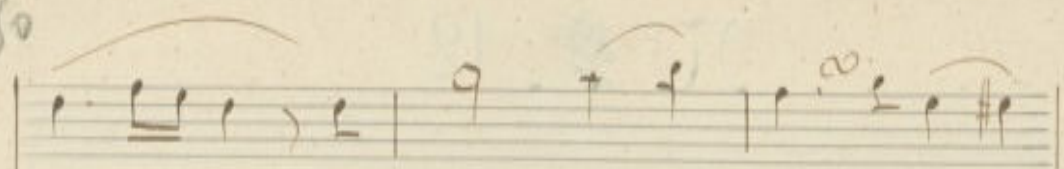

ca - ro a que - sto - - se - - no - -

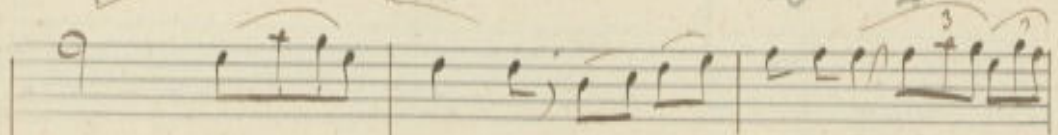

a - me - - dona a me dona un dol ce an -

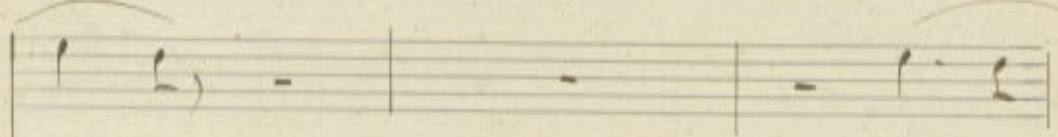

ples. so Be ne -

mi - co si - te - stes - so abbi al - men si me pie -

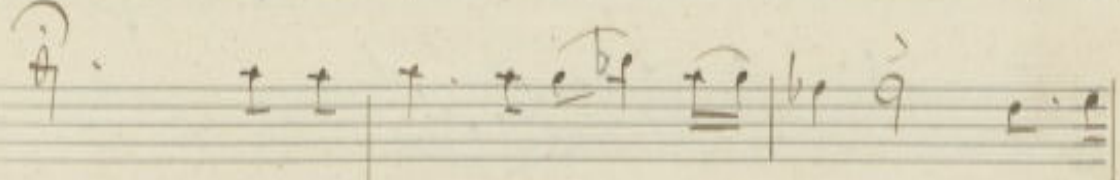

ta se ne mi - co si - te - stes - so abbi al -

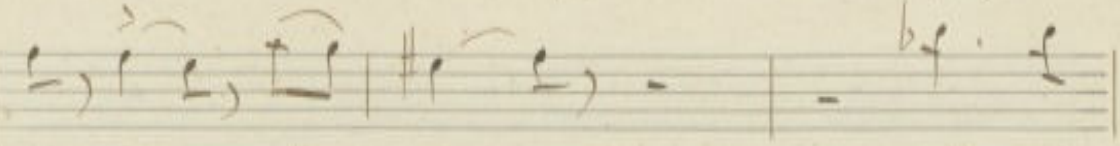
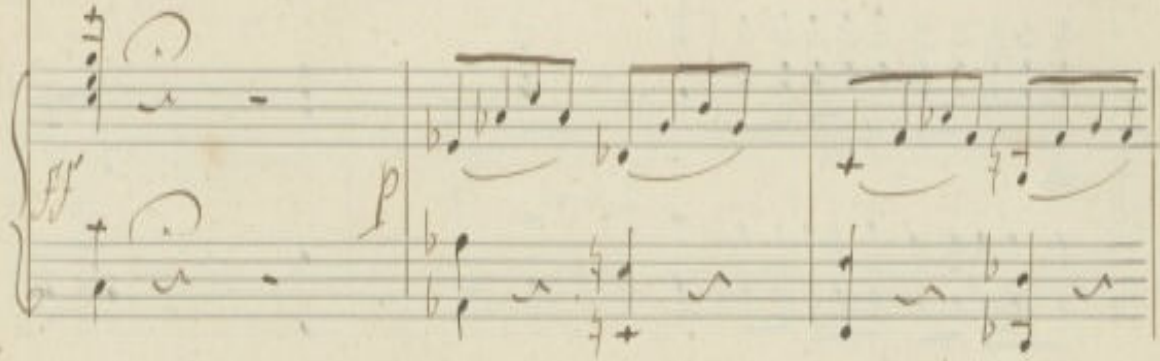

men si me pie - ta ... abbi al -

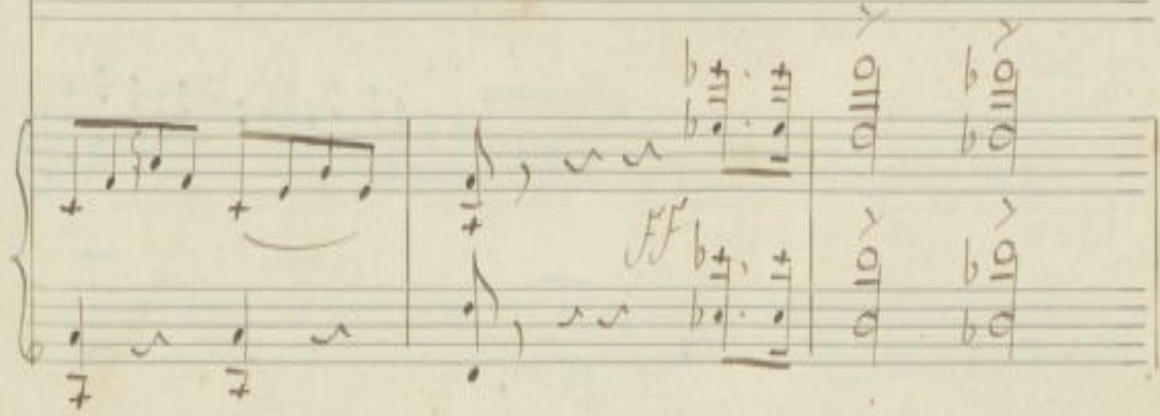

men si abbi al men di me pie - ta si abbi al men di

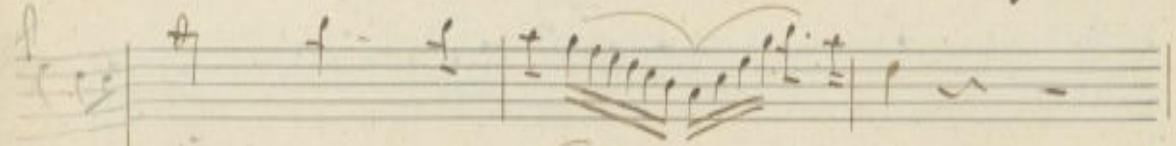
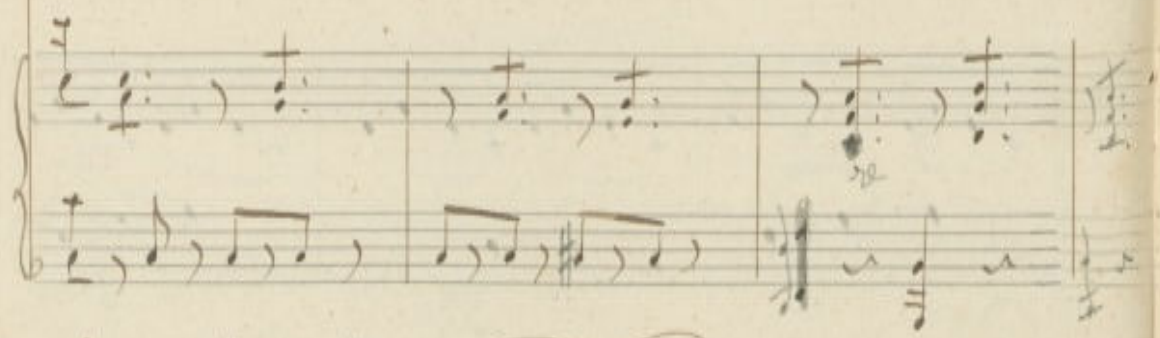

me pie - ta abbi al men di - me pie - ta

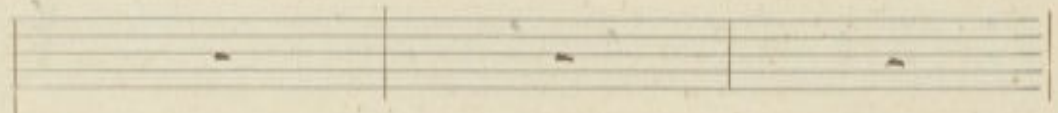
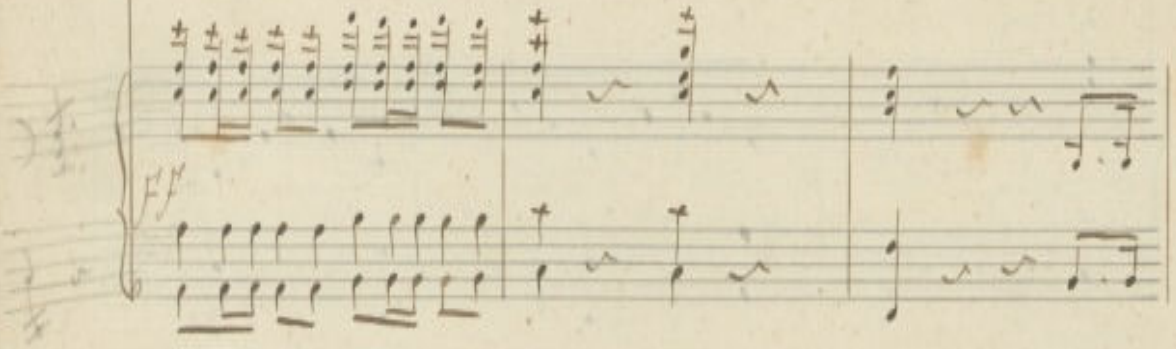

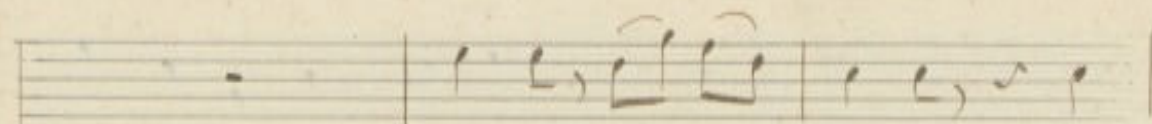

vacitaci oh! Dio! Sei

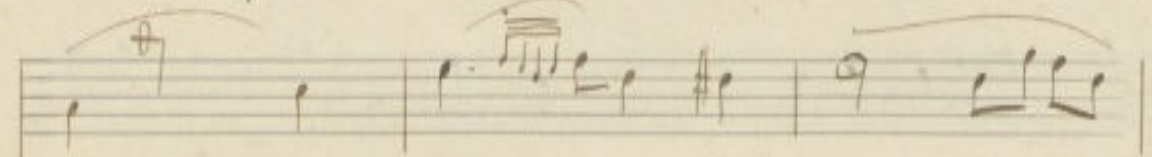
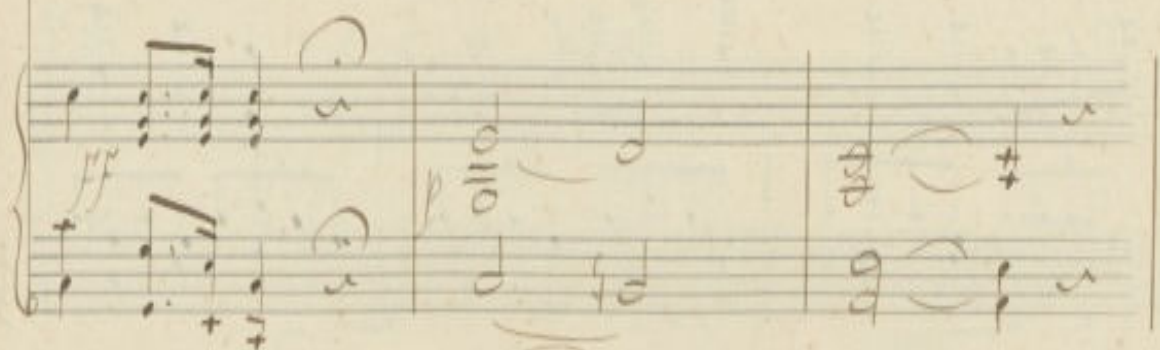

ma - li mie - i ah! tu - a bon -

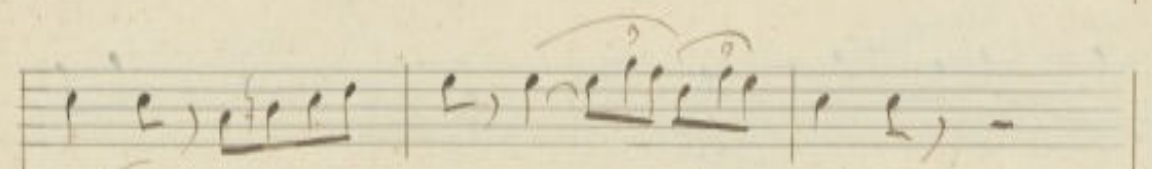

ta - de ag - gra - va - - - il pondo

in fe - li ce non sa -
 re - - i sen gail pe so Sa mi - sta! in fe -
 li . ce non sa . re - i sen gail pe so Sa mi -

sta senza il pe-so senza il

ff

pe-so da-mi-sta si-senza il pe-so da-mi-

sta senza il pe-so da-mi-

ff

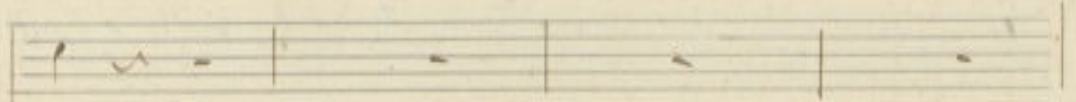

sta

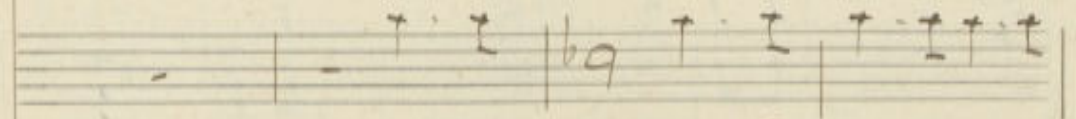

qual So - lor qual So - lon l'investe o

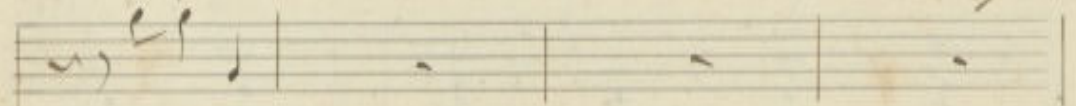
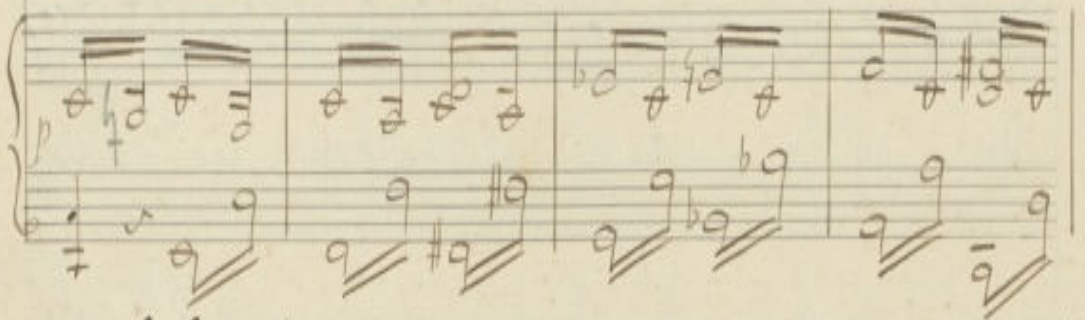

mi lascia

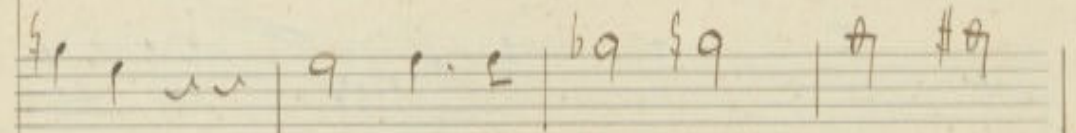

Dio! ah! che So - vrö di te pen -

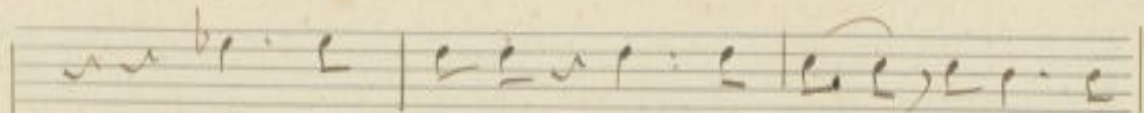

ah mi lascia si mi lascia i non de-

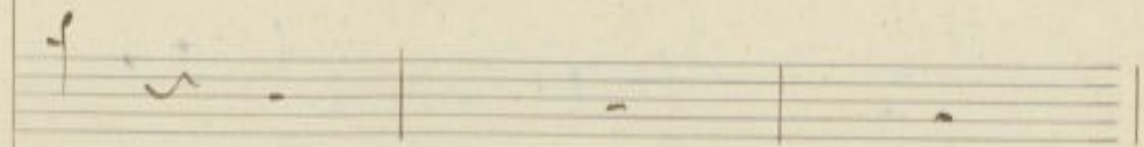

var

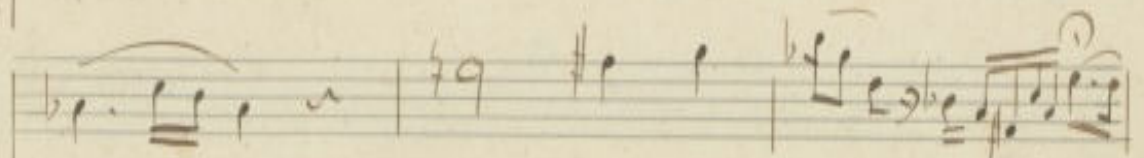

si - o ch' - es - ser so - lo e la cri -

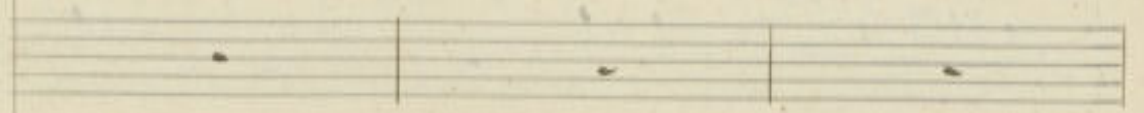

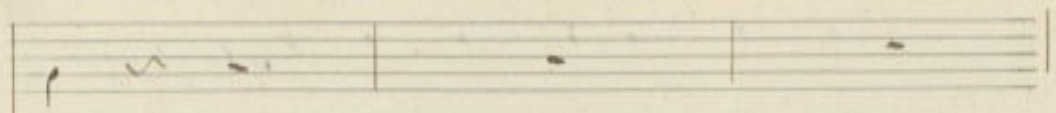

mar

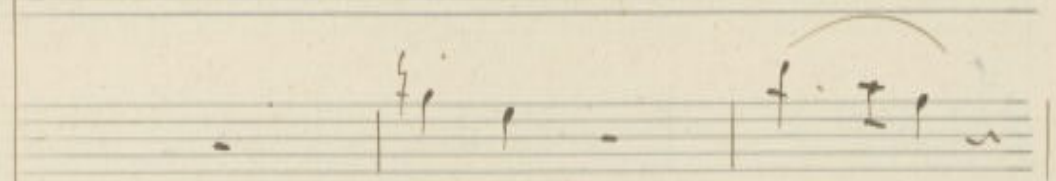

par la par - la

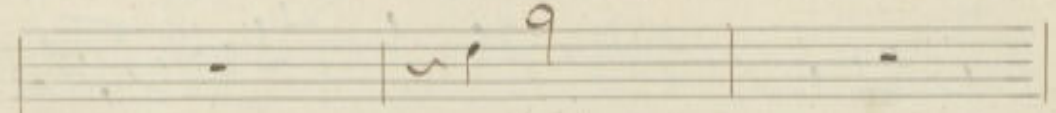
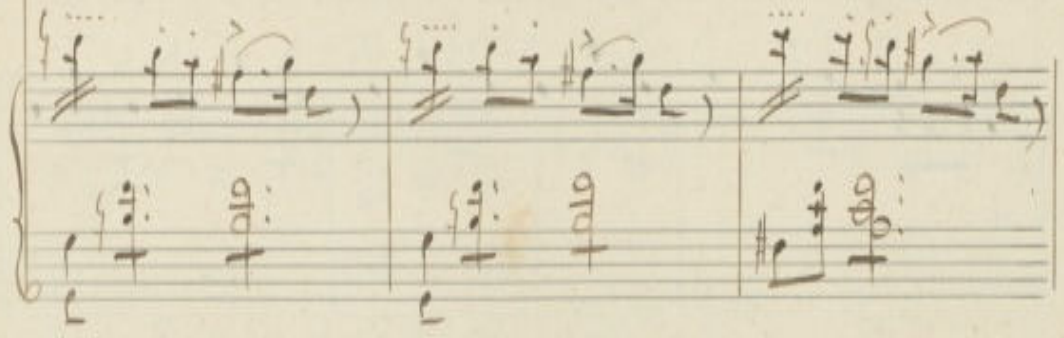

e che?

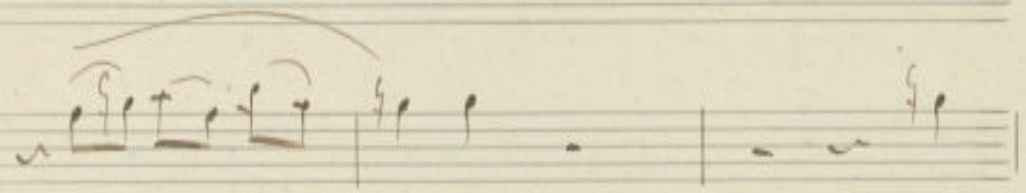

se il cie lo vio ca -

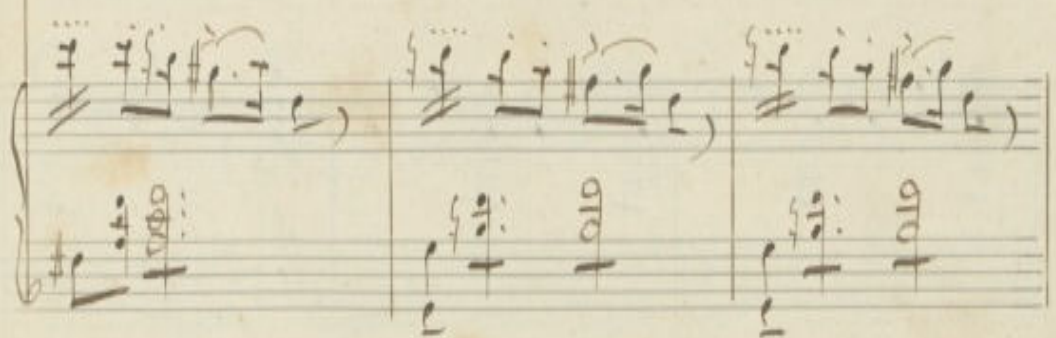

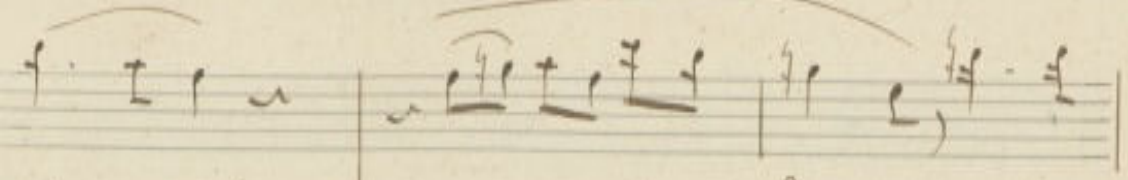
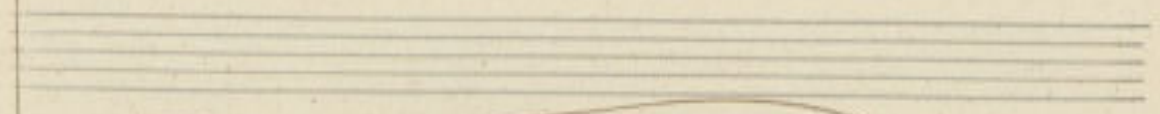
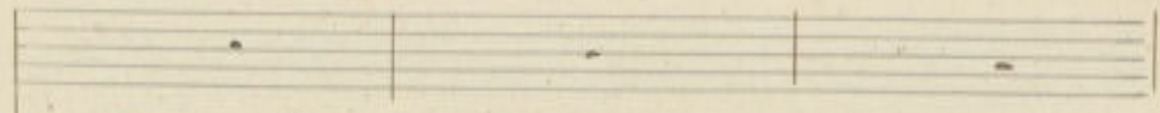

gio - na un tale af - fanno tut - to

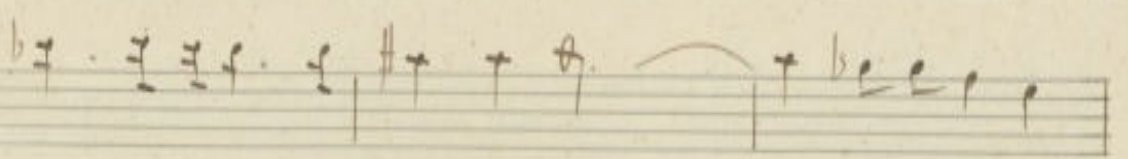
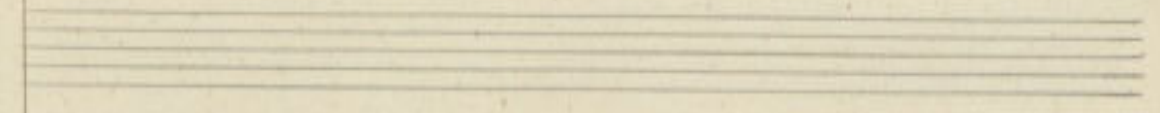
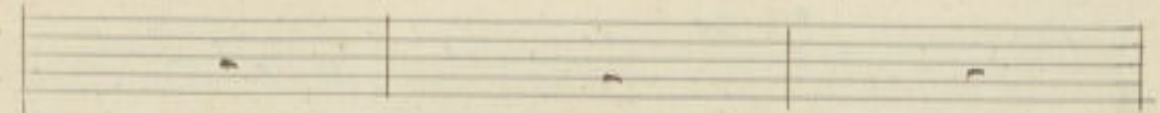

tut - to per le son - no pro - no - to a sacri - fi -

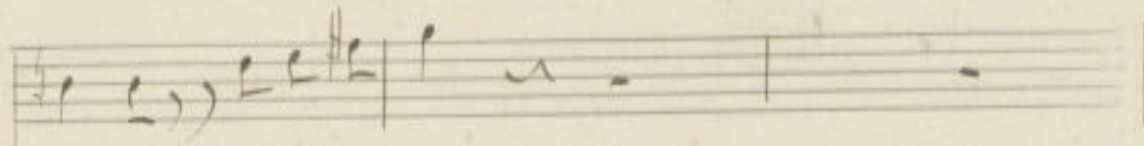

stesso ah. nome ver.

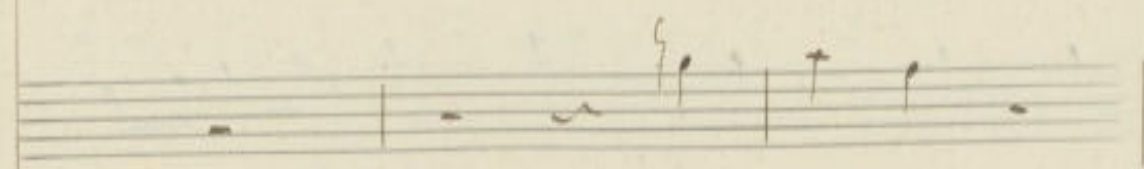

per. fles. so

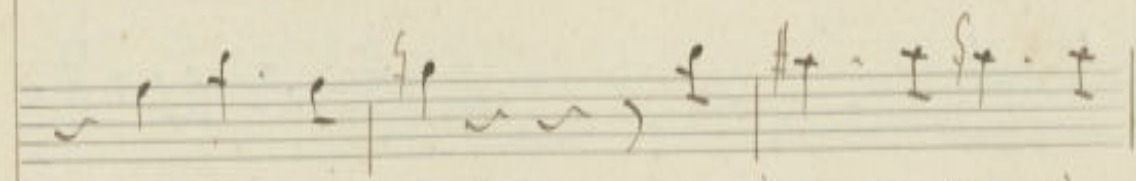

ti veggo an. cor? .. io so qual'è l'og-

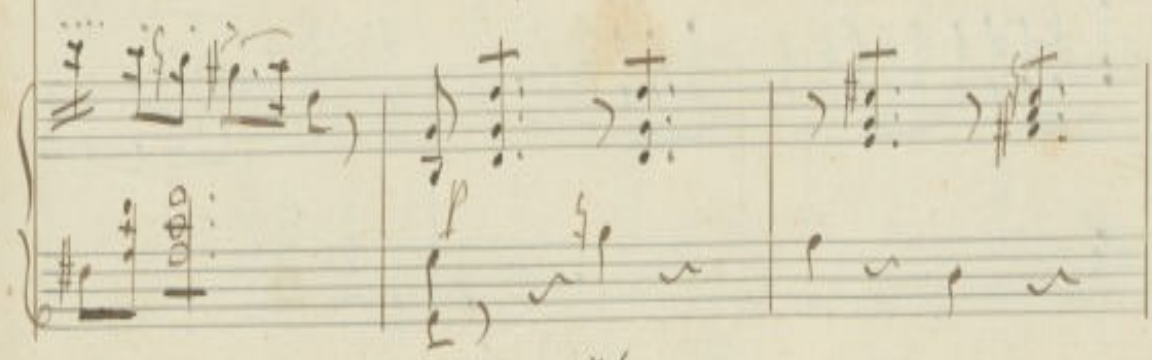

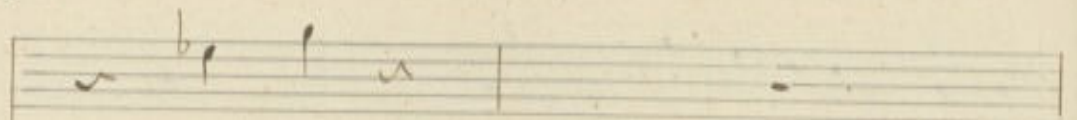

oh! Ehel

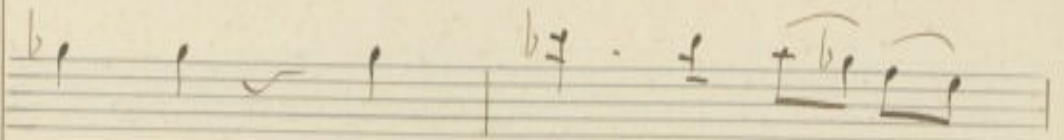

get-to Ca-gion del tuo tor-

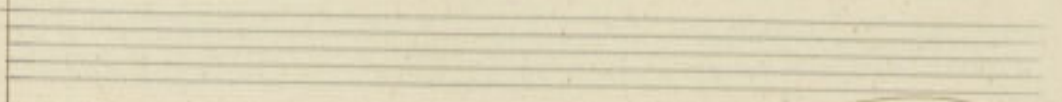
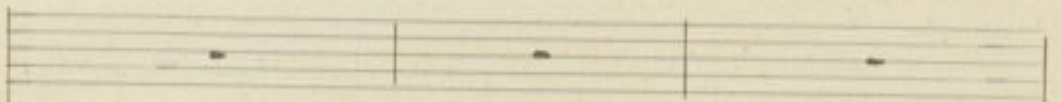

mento nel rev. Ter. ti con-

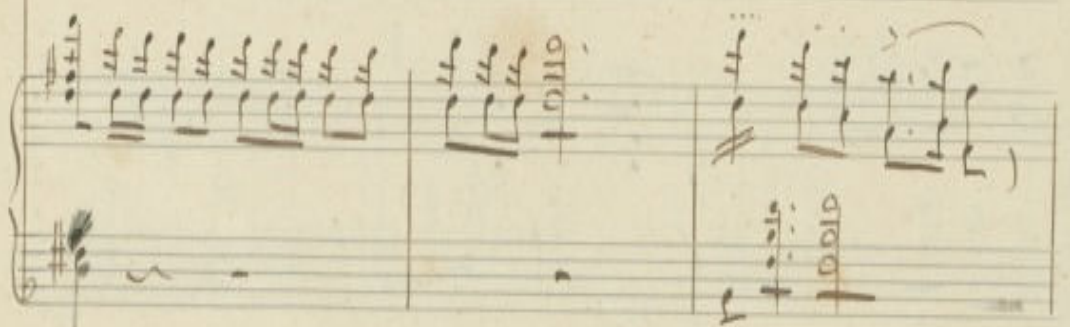

ff

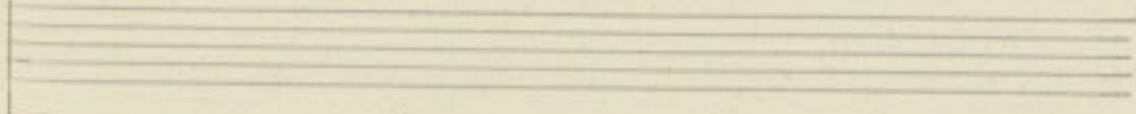

Kento Bal. vi. ni e quarto is go. do in

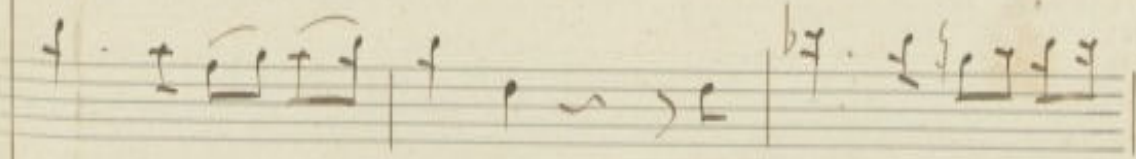
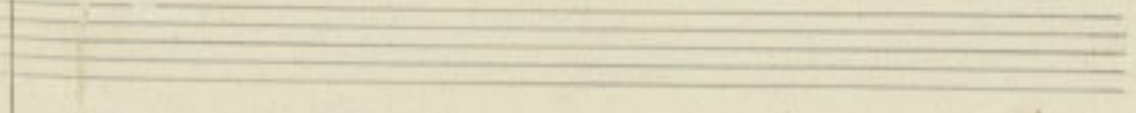
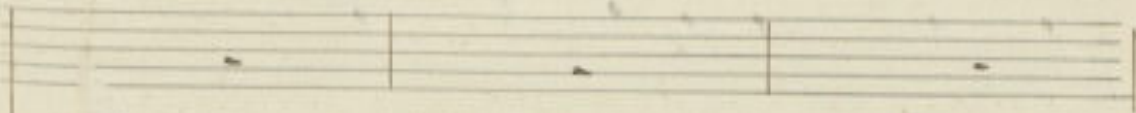
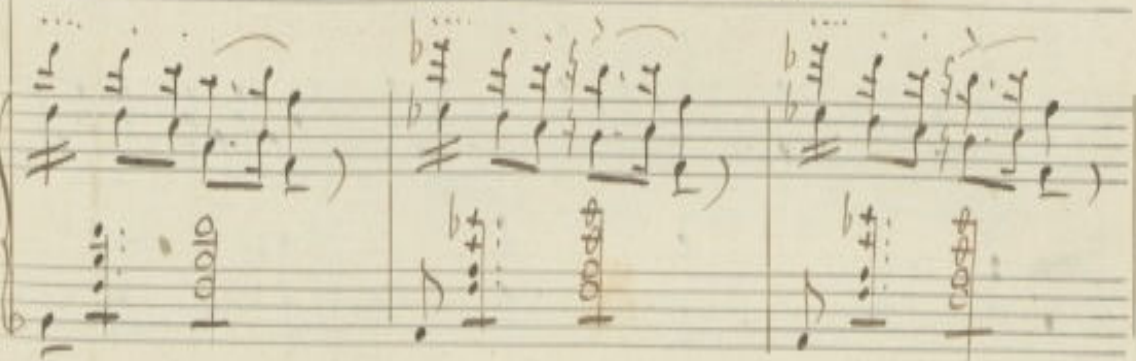

gio. ja un sacro no. do il Tuol sapra can -

Empty musical staff.

Empty musical staff.

Handwritten piano accompaniment for the second system, continuing the musical piece.

sh ra-no o gene-

Ecco le braccia

no-so e sem-pie da mi-

ah! vie mi...

sta

o. mi. co con-

The second system of the musical score continues the vocal line and piano accompaniment. The vocal line has more notes, including a fermata. The piano accompaniment continues with similar rhythmic patterns. The tempo marking 'all.º assai' is still present at the top right.

lento con-ten-to pur so-no qual gra-to mo-

men-to per me non si da Ri-ce-ssi il mio

So-no e go-dai il tuo co-re le gio-je da-

more per man. Sa-mi-sti es-

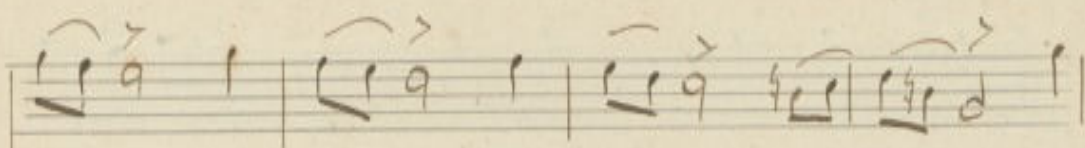

primere ap-presso non posso coi det.ti i

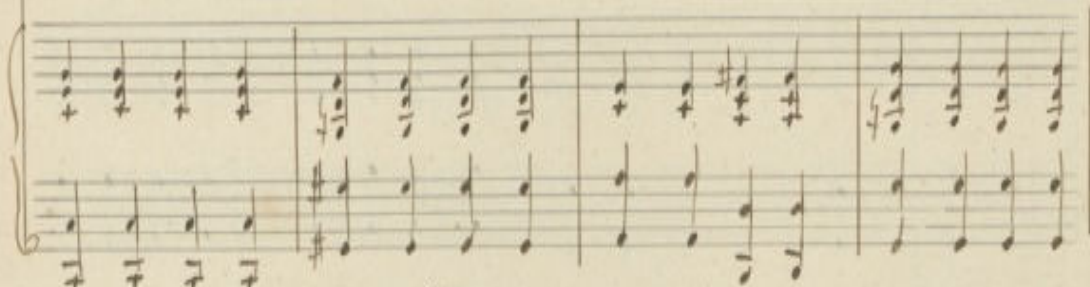

moti che in se-no il co-re mi fa son

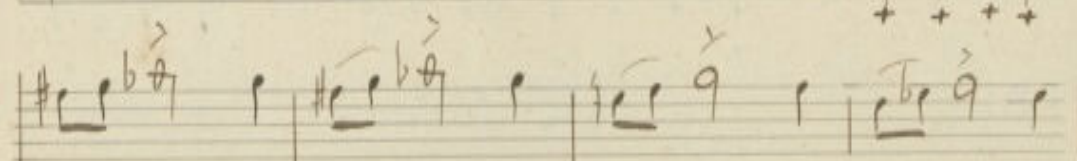
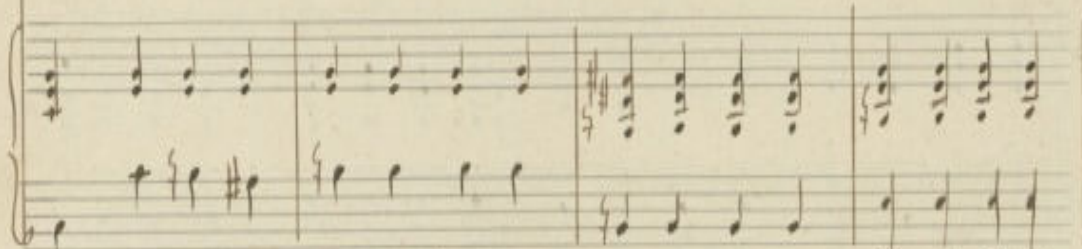

mil-le gha-fet-ti ch'io provo ch'io sento fe-

li - ce con - ten - to mi ren - de a mi - stia

Per - fi - no alla morte per

Per fino al - la morte per

fino al-la mor-te U-ni-ti sa-re-mo ah

fino al-la mor-te U-ni-ti sa-re-mo ah

si qual sia-si la sor-te qual

si qual sia-si la sor-te qual

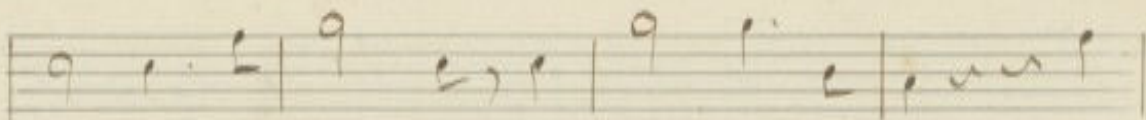

sta. si la sor- te commu- ne sa- ra' per-

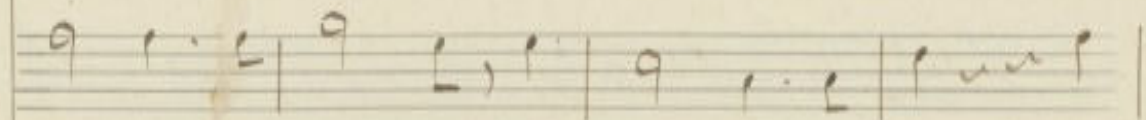

sia si la sor- te commu- ne sa- ra' per

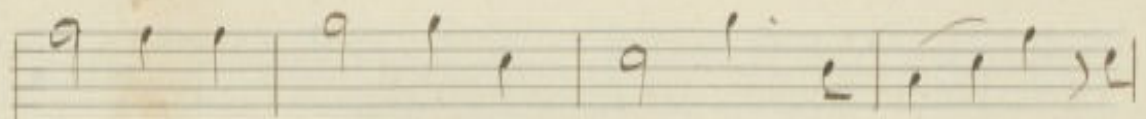

fino al- la mor- te U- ni- ti sta- re- mo qual

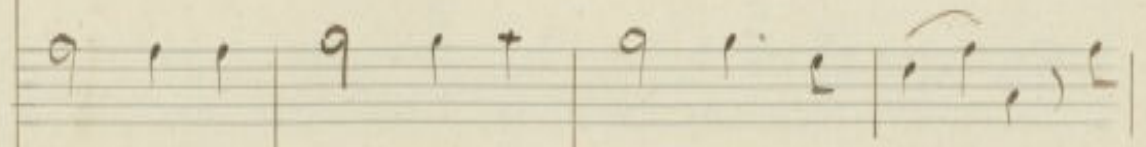

fino al- la mor- te U- ni- ti sta re- mo qual

sia-si la sor-te com-mu-ne sa-ra ah!

sia-si la sor-te com-mu-ne sa-ra ah!

si com-mu-... ne sa-ra

si com-mu-... ne sa-ra

a - mi - co con - ten - to con -

tento pur so. no qual grato no merito per

me non si Sà. chi. cesi il mio So. no e

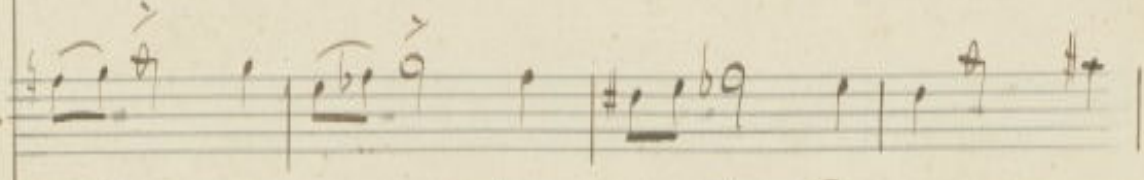
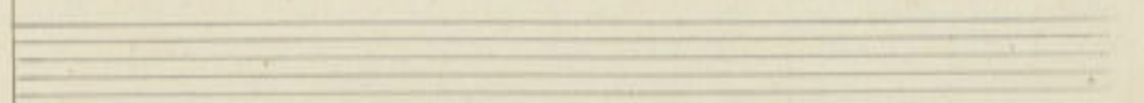
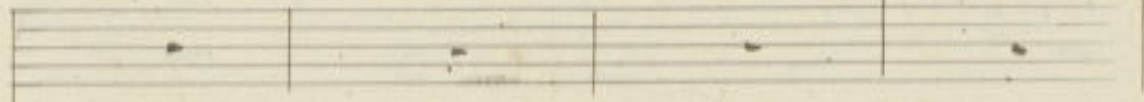

go. Tail tuo co. re le gio. je Sa. more per

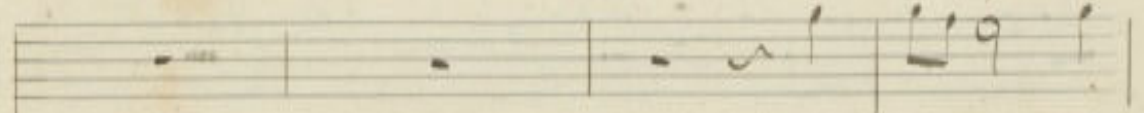
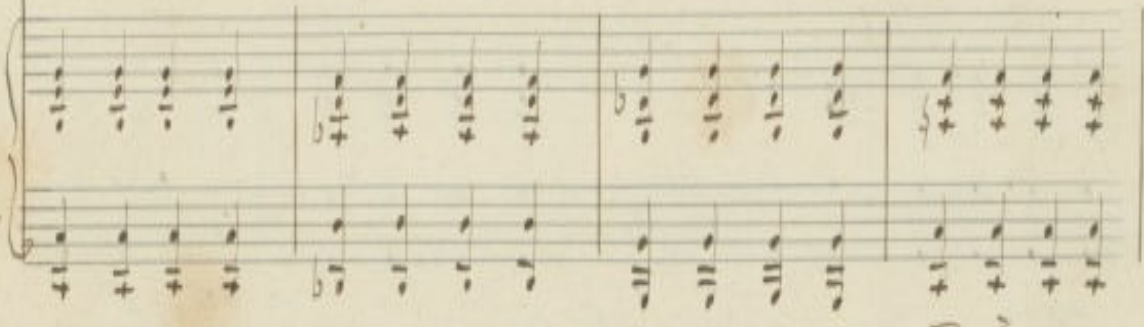

es. - primere sp.

man Sa ni. stä .

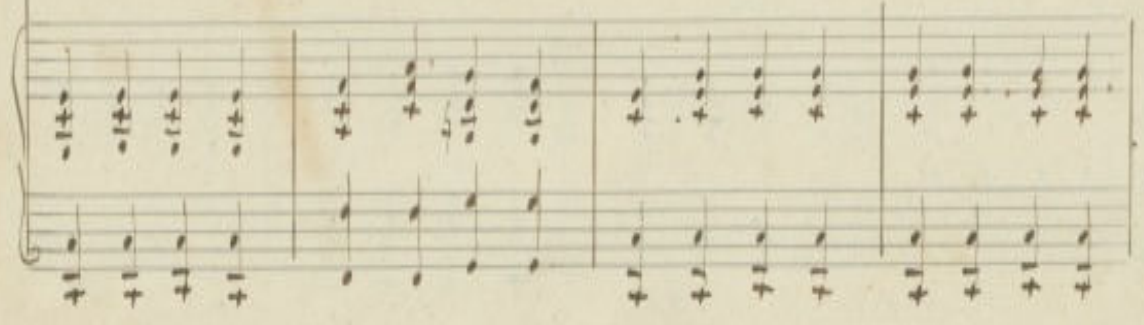

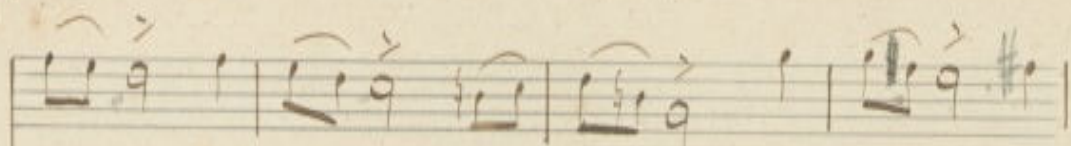

mie-no non vo-so coi Set-ti i moti che in

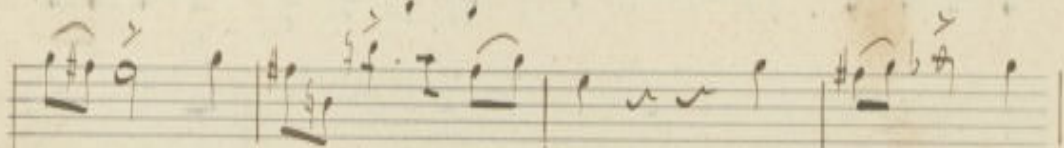
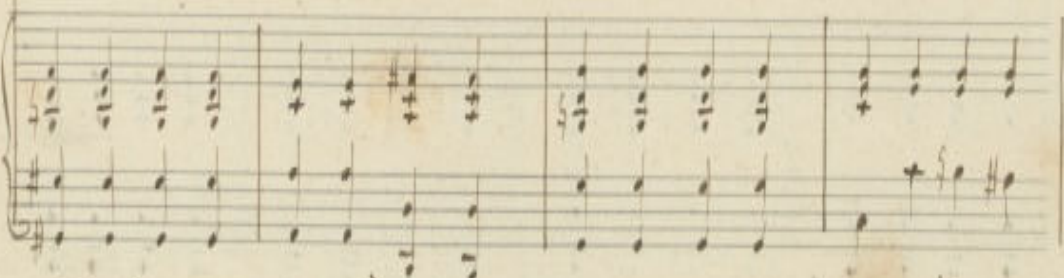
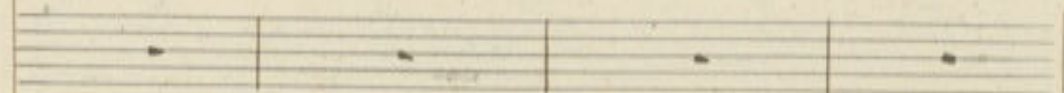

seno il co-re mi fa san mil-le gli a-

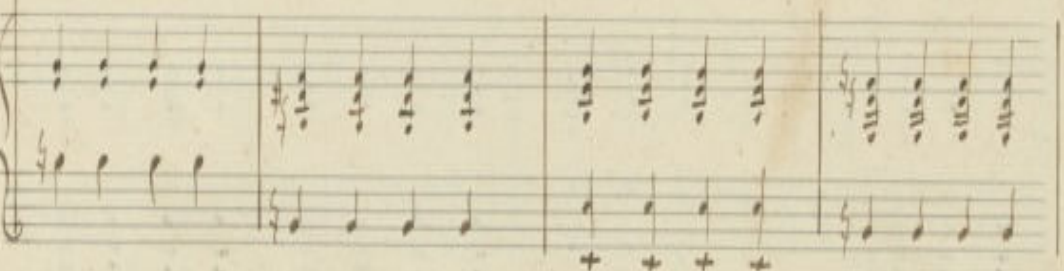
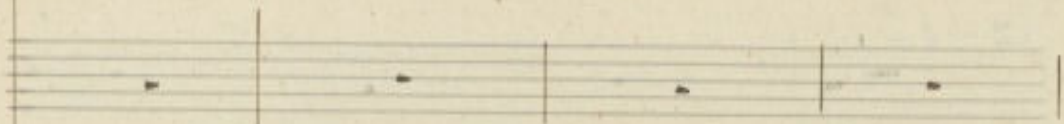

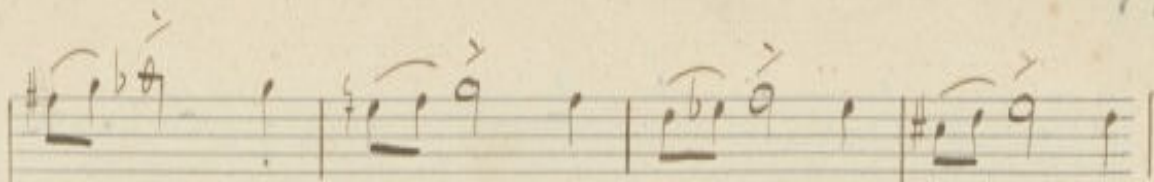

let-ti ch'io pro-vo ch'io sento fe-li-ce con-

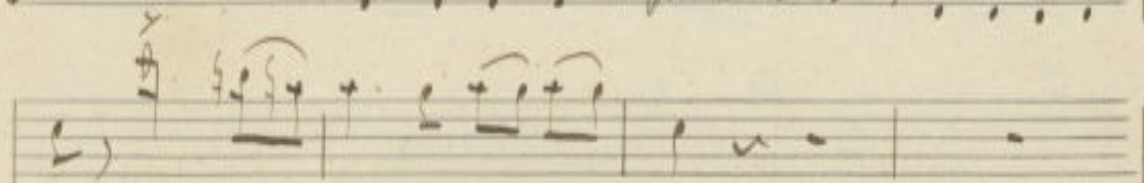

ten-to mi ren-Dea-mi-sta

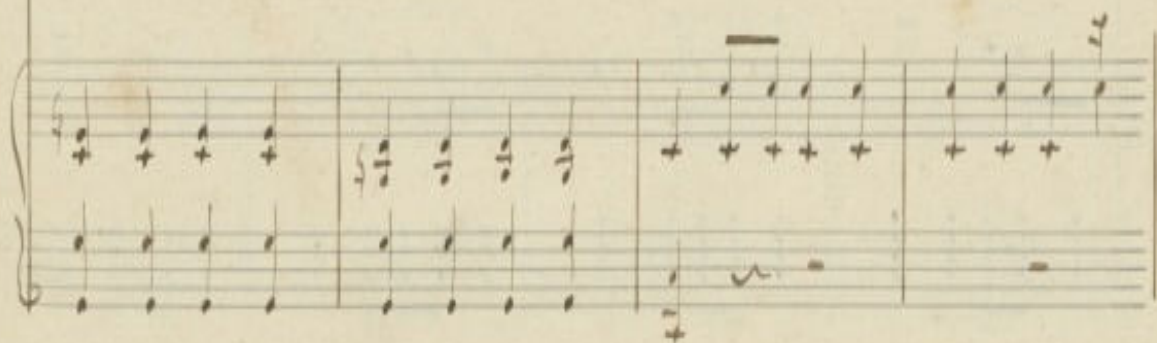

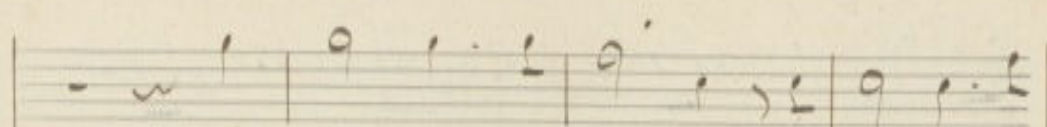

Per-fino al-la morte per-fino al-la

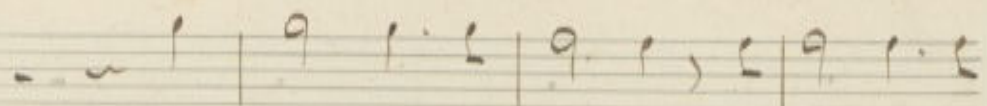

Per-fino al-la morte per-fino al-la

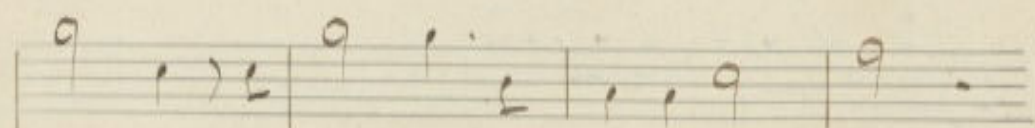
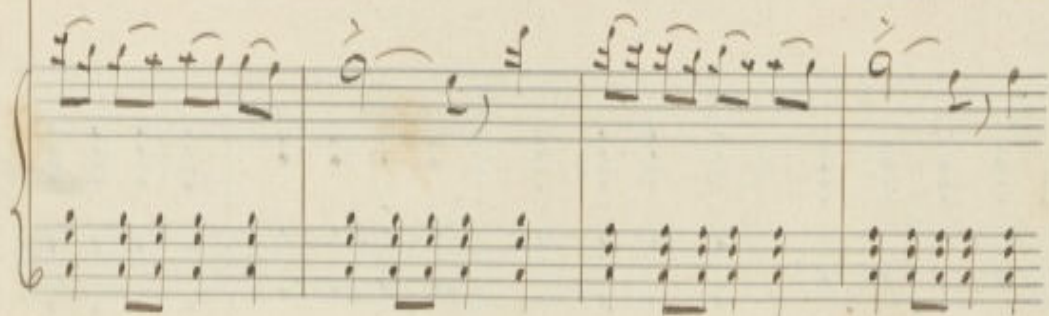

mor-te u-ni-ti sa-re-mo ah! si

morte u-ni-ti sa-re-mo ah! si

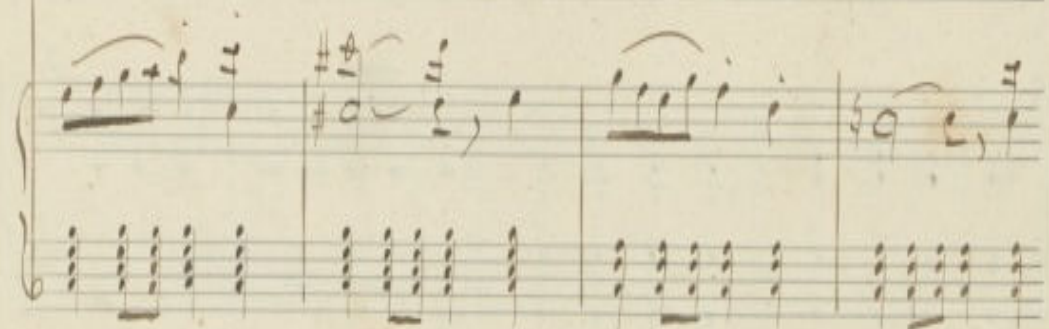

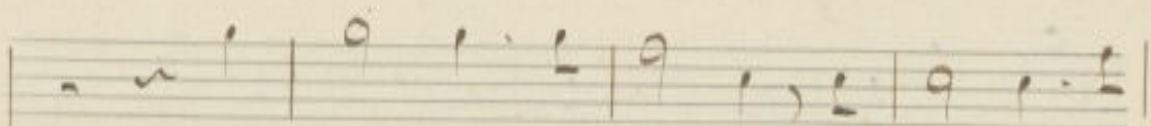

qual sia. si la sorte qual sia. si la

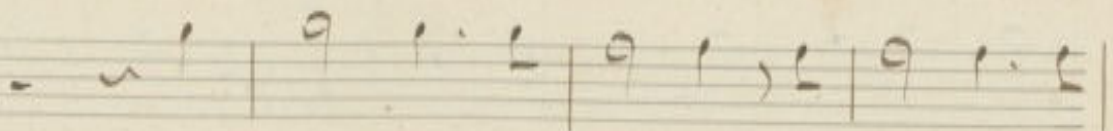

qual sia. si la sorte qual sia si la

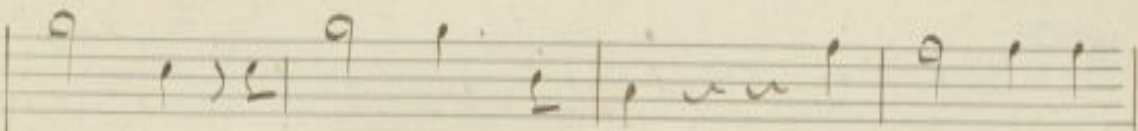
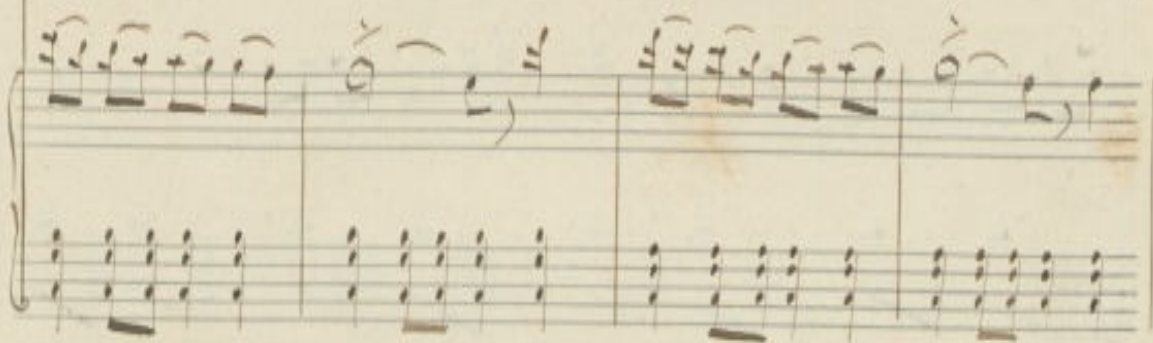

sorte Commune sa. ra per. fino al. la

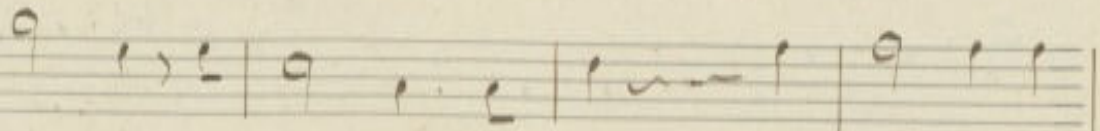

sorte Commu. ne sa. ra per fino al. la

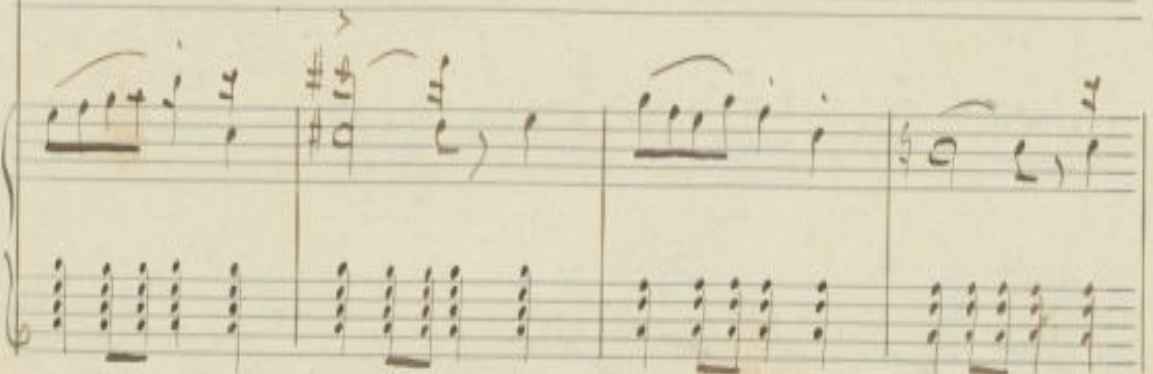

mor-te U-ni-ti sta-re-mo qual siasi la

mor-te U-ni-ti sta-re-mo qual siasi la

sorte com-mune sa-ra san mille glia-

sorte com-mune sa-ra san mil-le glia-

x

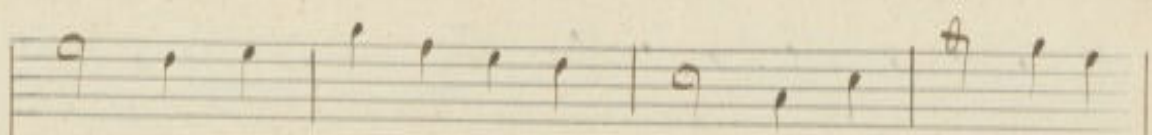

let-ti ch'io pro-vo ch'io sen-to fe-li-ce con-

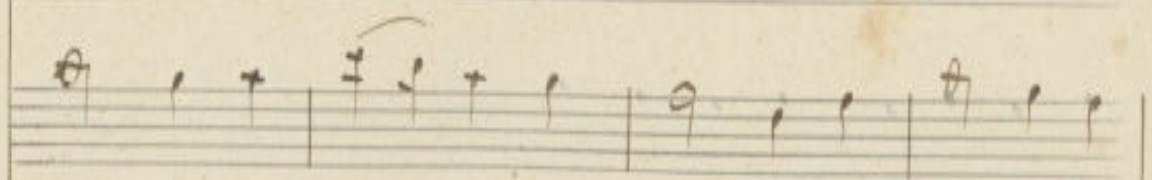

So-no e go-da il tuo co-re le gio-je d'a-

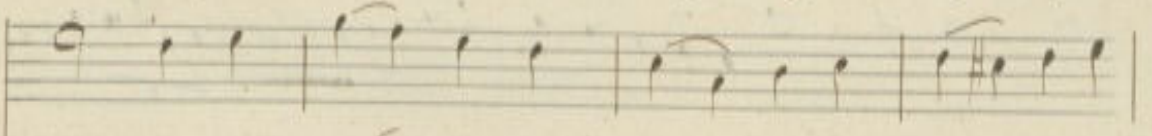
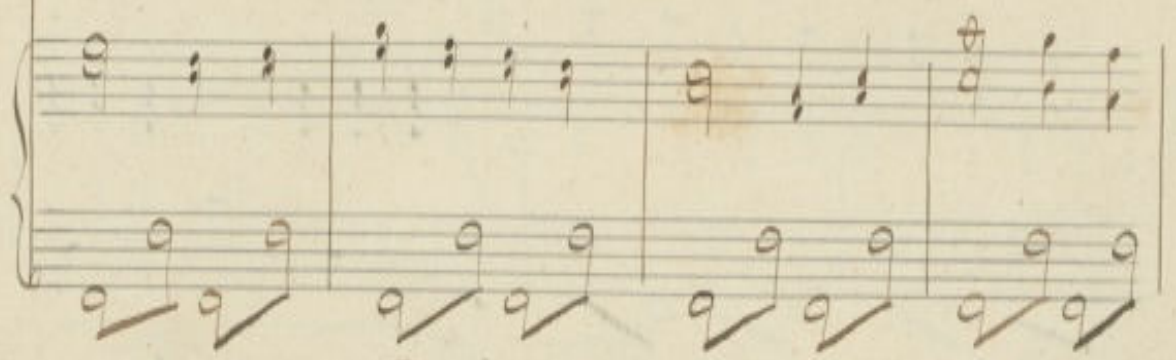

Ken-to mi ren-de a mi-sta si fe-li-ce con-

ma-re per man d'a mi-sta si le gio-je d'a-

a piacere

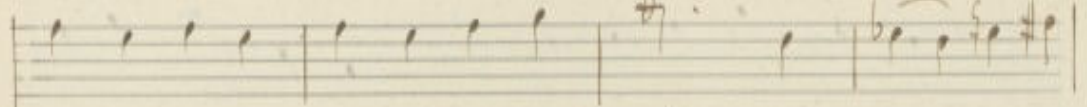

ken-to mi ren-de a mi sta fe-li-ce con-

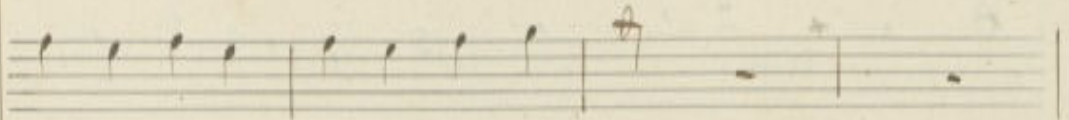

no-re per non san-ti-sta

ken-to fe-li-ce con-ten-...-to mi

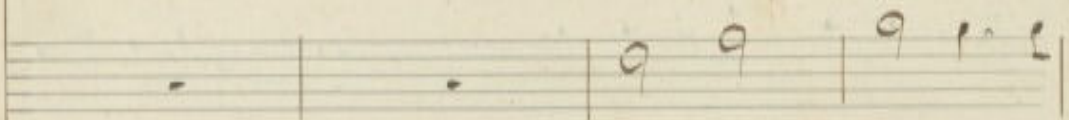

si fe-li-ce ti

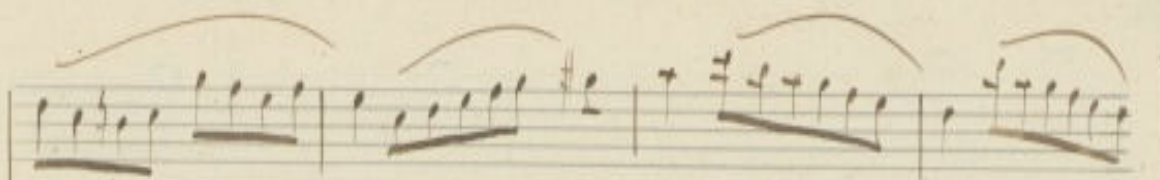

ren - - - - - De a - mi - sti - ah! si la

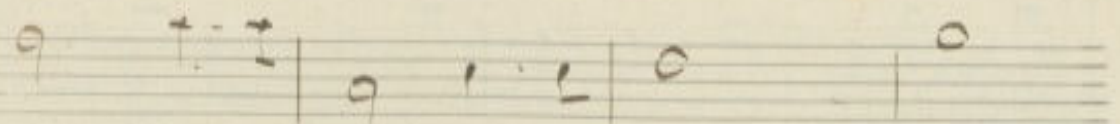

ren - De la man - ta mi - sti - la

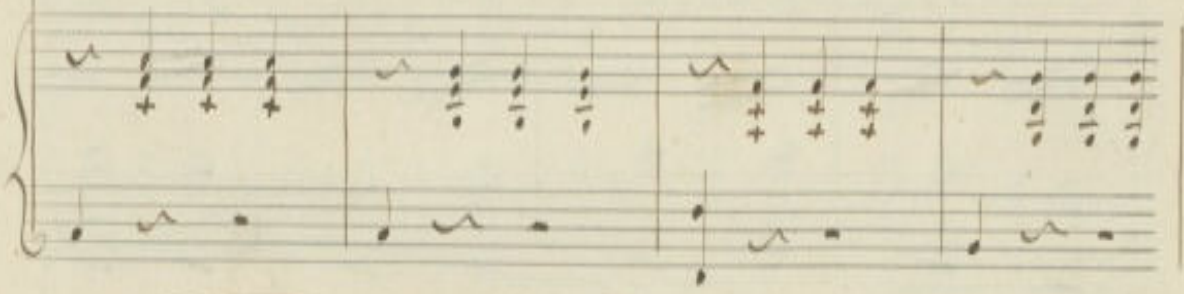

man - - - - - ta - mi - sti - la man - ta mi -

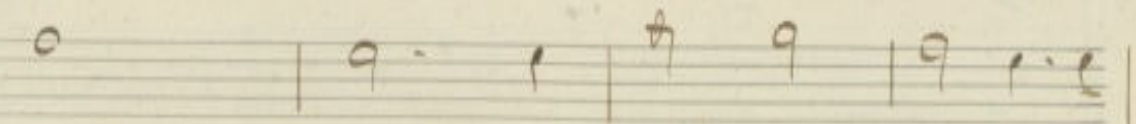

man - - - - - ta - mi - sti - la man - ta mi -

84

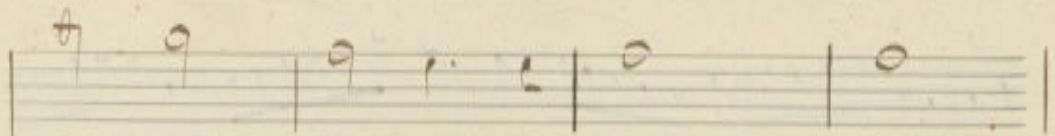

sta la man Sa-mi-sta la

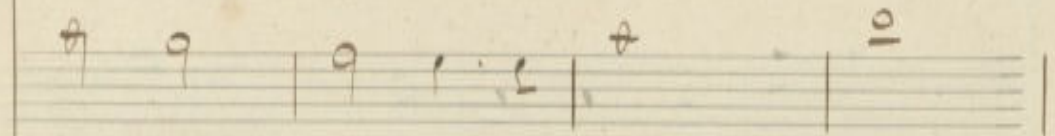

sta la man Sa-mi-sta la

man Sa-mi-sta

man Sa-mi-sta

N^o 10. Aria

Bonifacio

Vai at-tendie allor vedrai
 piacere

Primo

e non si che il caso è bello ora si che il caso è
 bello quest'è senso in de. si nello chinua sciogliere no-

Allegro

N.º 13.

Anna 7^a Stanley - Gerónimo e Salomè.

Stral Ger. Stral

Hai ben compreso il tut-to? tut-to! Cor.

Recit.

Salv.

ro di tanto per me il frut-to e ge-ne-ro-so a-

mi-co, qual sacri-fi-cio al-la mi-stä tu fa-i

Stul.

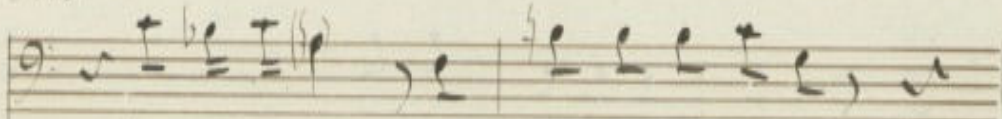

No, non è ver! De-lu so re-ste-rai

Salv.

Stul.

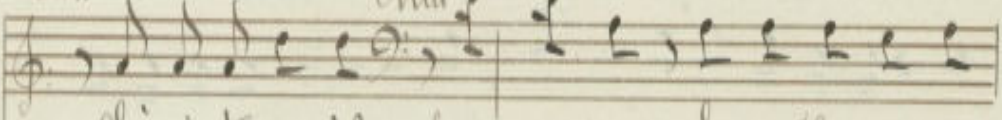

chi sic-tè vo-i? Son u-no che può forma-re ap-

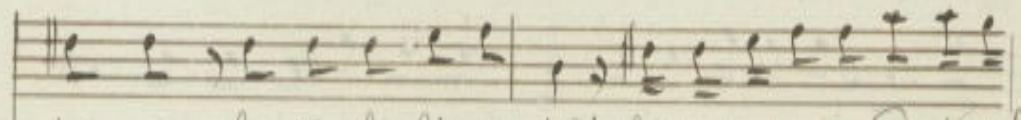

pie-no la tua fe-li-ci-tà! che può in-i-spo-sar-ti nel-

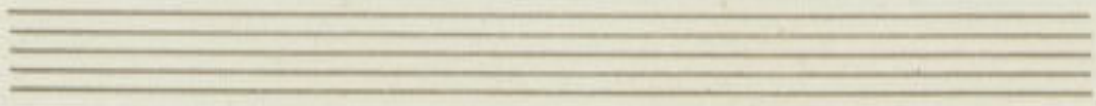

Salv. Stud. Salv.

ly. Co-me sa-pu-to ma-i? tut-to m'è no-to Mi-

Stud

lorò a me la ce-De! Si. quan-to fi-a di-so-no-

Salv. Stud

ra-ta! Co-me! E-gli'è già spo-so in fan-dra, ed or qui

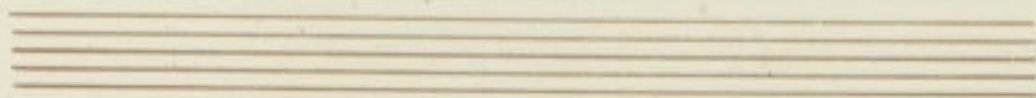

Salv.

ten-ta l'innocenza per se - durre. No, menti-te! Ehi i mi-

Stral

loro non sa-pete! Imbe-cil-le, tai ci fre co. no-

(gli Samafettra)
Salv.

sce-te? Si, mi son note ap-pie-no, son di suo fio, di Lord Bel-

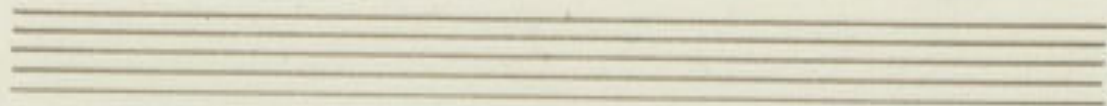

Styl. *b* *Salv. (legge)*

mont. Legge-te *Signor Colonnello*

Indispensabili oggetti di famiglia hanno
 impiegate la mia autorità, a vincere
 l'indignazione di quel suo mio nipote,
 egli è già sposo di Milady Arthur, la di
 cui mano gli assicura i miei beiii e un lu-
 minoso grado in Corte: prendete pure
 se non può esser più sua Nelly vostra nipote.

Styl. *b*

Stel-te, voi sie-te il zi-o! Il colonnello Styl.

Salv.

y so-ni-o.. Ma co-me mai vo-

gan.no, al.lo-ra l'a-via ce-duta ate! oh tra-di-

mento! oh col-mo di per-fi-dia! So qui son

giunto per straparla al l'i-ni-quo no se. Sut-tor, vuoi

tu Nel-ly se- dot- ta per ma- no di mi- lord, o per mia

ma- no inno- cen- te Nel- ly? qual mai richiesta fal-

la- ce, in- degno amico! Il braccio mi- o è a' vostri armi. che far

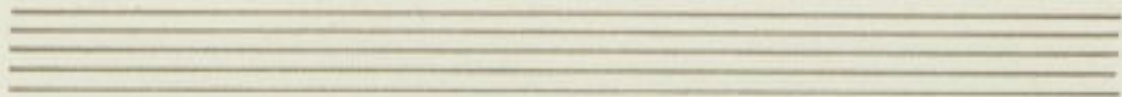

Stul

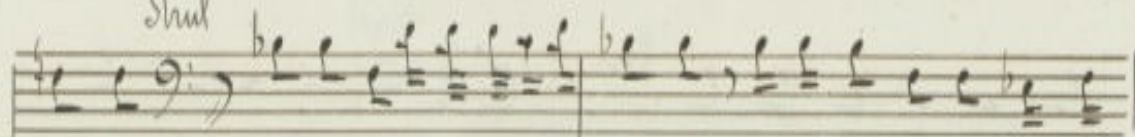

Des-si? U-ni-li-tàre nell'aquid nostro: tu vedra-i qui lei fra

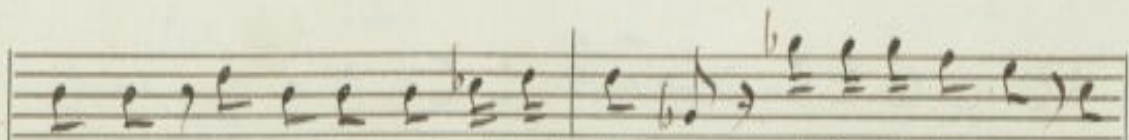

no-co, e so-la re-sterà te-co, al-lor l'afferra e a-

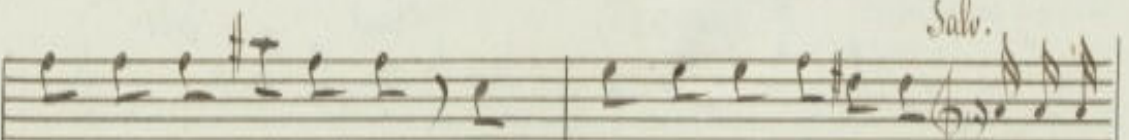

vrai l'a-in-to mi-o ch'è qui na sco-soi sono. A me quel

Strad.

foglio... sia Mel-ly con-vinta! Canto, pru-

Salv.

Tento esser del tu; ma riso-lu-to! Tutto farò... Ad

Strad. Salv.

ap-pre stannia in-to voi siete pronto? Non tener. io

The third system of the handwritten musical score. It also follows the same format. The lyrics conclude with a period. The piano accompaniment ends with a final chord and a fermata over the bass line.

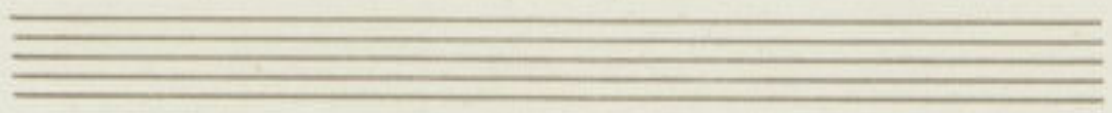

va. So. Ah! Mi - lord non crede - a si' scel. le -

(Parte)
na - to! No, più Dub. bio non restà. Ho trion -

Scena 8^a: Bonifacio e Totto

fa. to! De spul. la fos. se.

Non.
Recit.

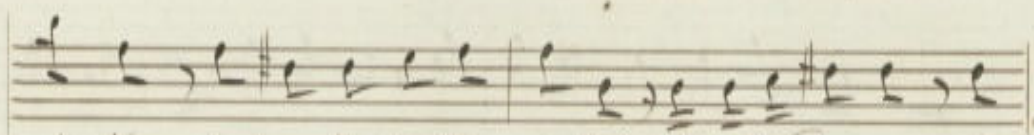
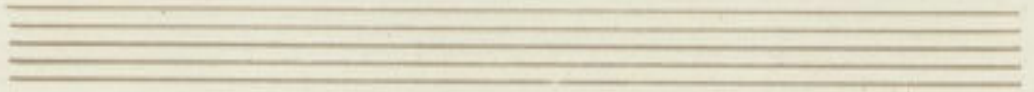

sta-ta io pur l'a-vreito-ra-ta; il mio padre ne è

(si avverte di Stud.)

na-to a mio tor... Oh... Chi è costui? Inopportuno in-

contro! Or non conviene ch'io mi af-fret-ti a partir... D'arei so-

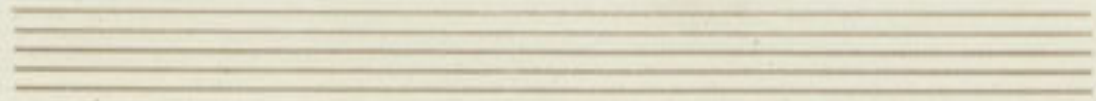

Don.

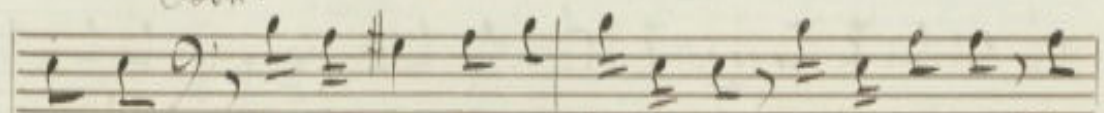

spetto... E chi è questo bufa-lo? Ed è armato! Fos-

se un di quell'a mi-ci che mi ha scrit-to il co-gua-to che qui

Stul.

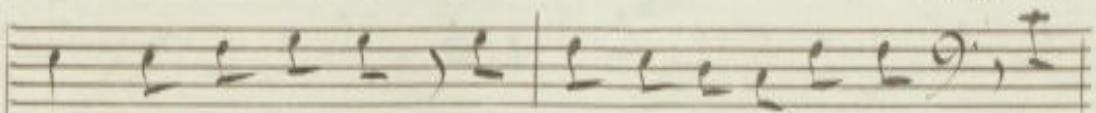

so-no in ag-gua-to per met-ter mi in prigio-ne! (Mi

guarda attentamen- te!) che brutta faccia! (Partire) potessi! a-

mico! Non t'accostâr! Indichò meo mi- glio! Qui non mi puoi far-

miénté! è terre- no di Loo. Mau- di- te! Su-

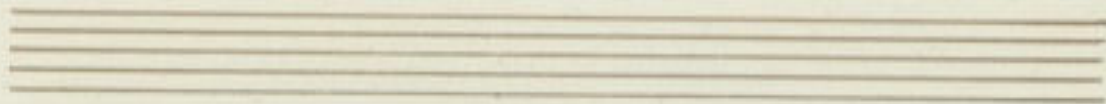

Die-tro li ri-pe-to, che ^{chi? chi sei?} ^{no-i? chi sei?} che fai tu?

Stul *Bon.*
qui? Voi ben vede-te, un cacciatòr so-mi-o... Dine-

Stul *Bon.*
cel-li, op-pur?... Dine-cel-li... (Che mi fossi ingan-

na. to?) & sic. to? *Strul.* Sir Reginaldo Schumis! *Non.* Sir Ri.

naldo Schumisso mio padrone lei sene va. Ta. & questo luogo so. lo a mi.

loro ri-ser-va-to. *Strul.* Io li-gno-ra-ro... all'ho-ve-ndro. *Non.* Cam-

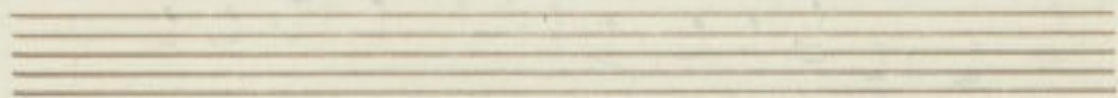

mi-na sempre trit-to e non vol-tar-ti indietro... o chiamo

gente.. *Strad* Ad. Di-o, non dubi-tar, sa-ro pruden-te. *(parte)*

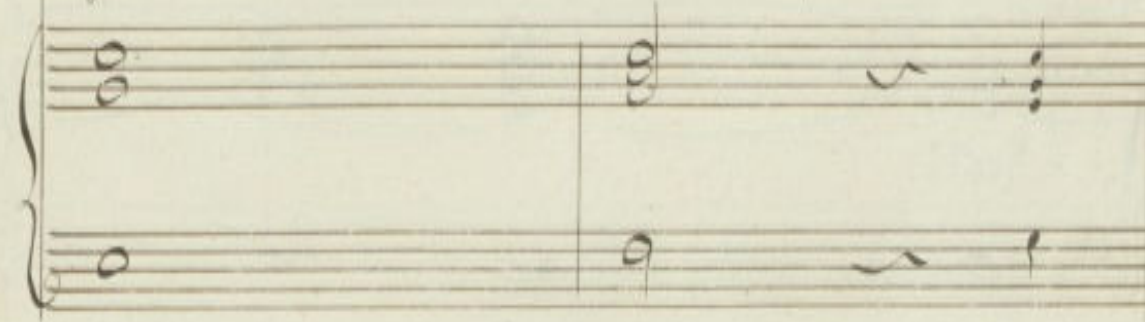

Bon. Ho preso questa vol-ta un granchio per me

ro-spiro: ma d'ave-ro che mi ha fat-to pa-u-ra

Scena 9^{ma} Salvini e Setto

Salv. Bon.

Stulcy non v'è. Per quid intomo a certo e-gli o-rai. Sortito è

Recit:

Salv. Bon.

l'orso Sal-la ta-na. Boni-fa-cio! Signor Milorù, ve-

Salv. Don.

deste? Si, e' abbian par-la-to, (L'ammansa la be-

Salv.

stiaccia!) Ma da no-mo gli par-la-stè o da or-so? Gio-

Don. Salv.

è?... Foste discreto su quell'affar? Mi son an-zì spie-

Don. Salv.

ga-to e abba-stan-za ei com-prese. Che mai faceste? Niente di

mal Milord in ve-ce a me pro-mi-se, qual a-mi-co fe-

de-le e vir-tu-o-so, di rendermi fe-li-ce.

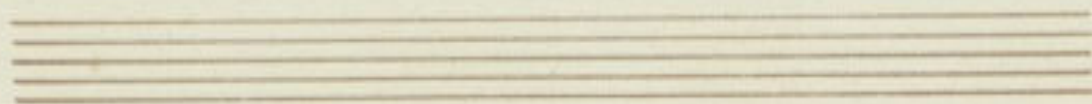

Si, tra po-co, vi-le, il sa-rò, mal-gra-do il tuo

Brav.
vin-ste di se-guo!) Di ren-der-vi fe-li-ce?)...

Solo. *Brav.*
Co-me? ed e-gli? ha detto si, La sposa vi ce-de-

Salv. Bon.

ra? Si e lu. i re-ste-rai a denti asciutti?

Salv. Bon. Salv.

Forse! Ma parla chiaro... Di... Lon-

ta-no lo svi lup-po non e... tremenda folgore forse scoppiare u-

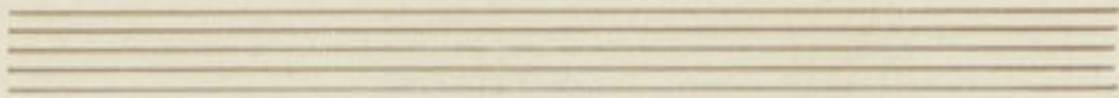

Ban.

Sal.

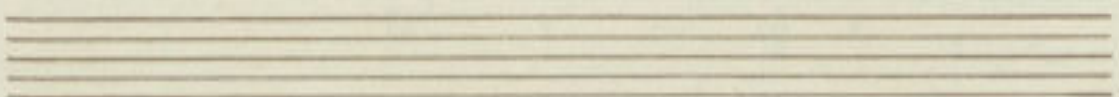
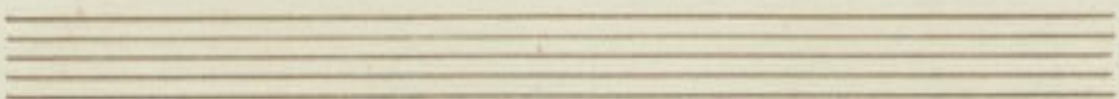
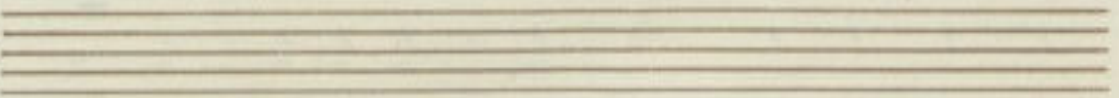

Aria - Bonifacio

Bonifacio

vaci, at-tendi, e allor vedrai.

O-ra si che il caso è bel-lo, o-ra si che il caso è bel-lo! Quest'o-

scu-ro in do-vi - nel-lo chi mai sciogliere po-

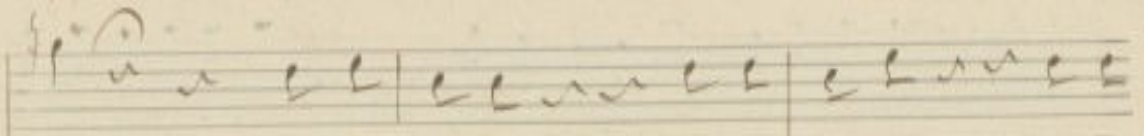

Kra Beni-fa-gis in-do-vi-in-do

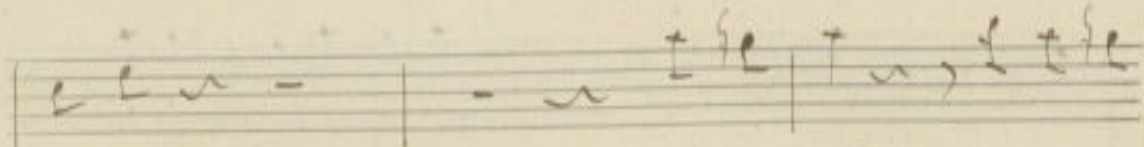

vi-na il mi-lan ed il pit-

to-re per Belly per Belly arden-ta-mo-re

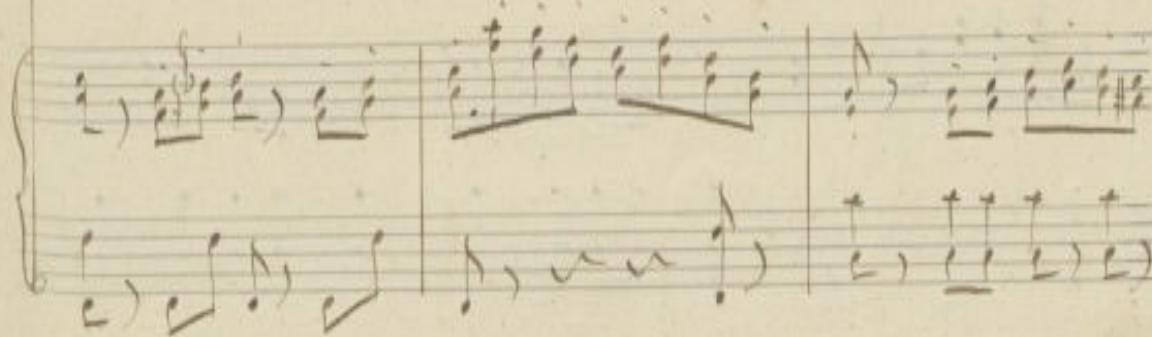

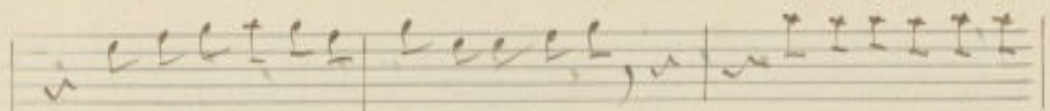

forse avrauno combinato si si si Di dividerla me

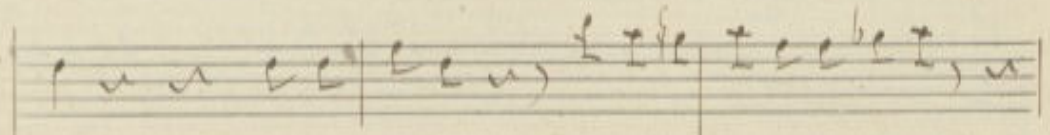
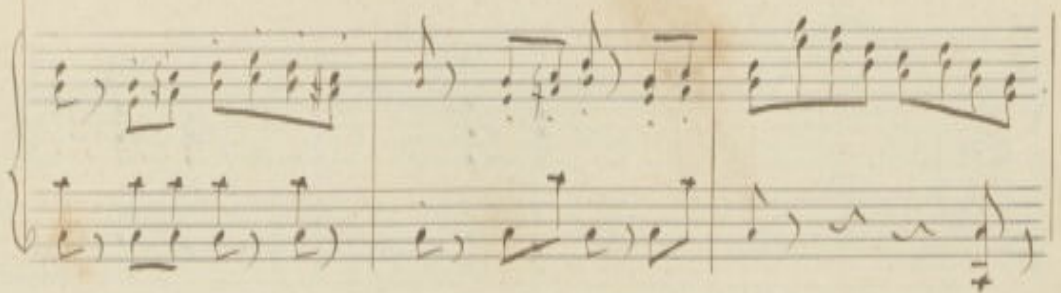

Ma' or son bestia... e perche' bestia Di perche'

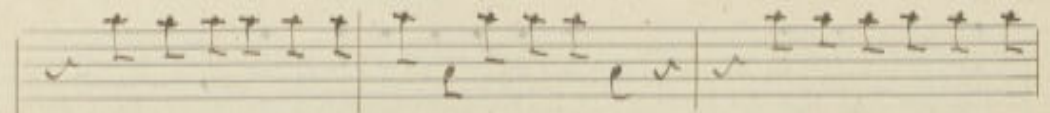
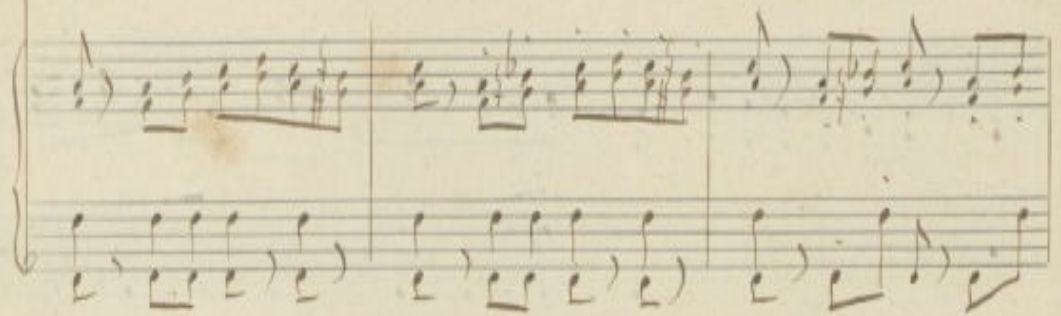

bestia e mezzo petolo provo te lo provo saria questo un caso

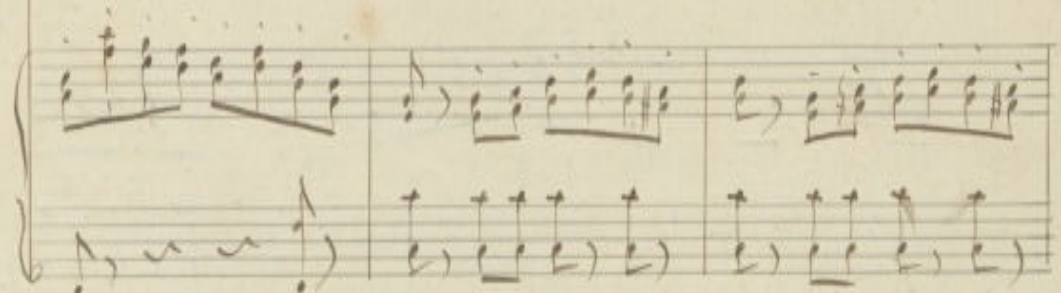

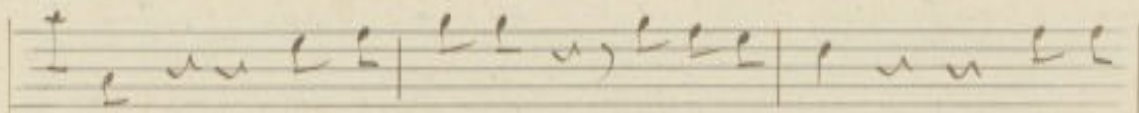

nuovo come nuovo? e senti quai se per

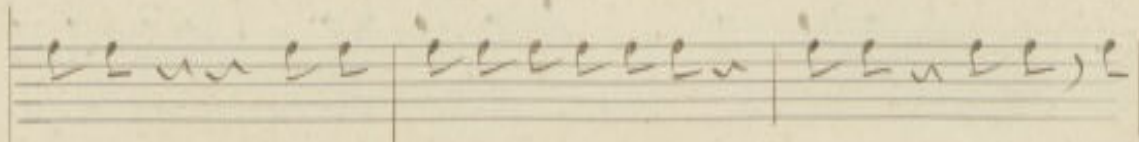

fanni per e sempio un vestito sento stento e

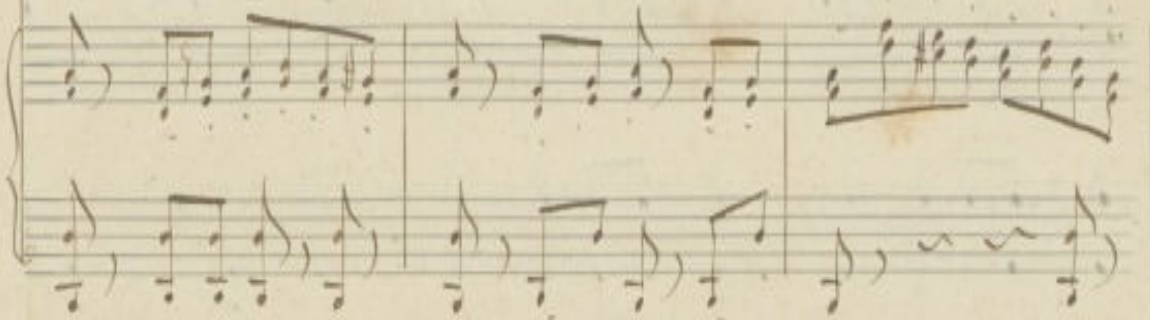

undo vestomi altro io resto i. undo che ti sembra?

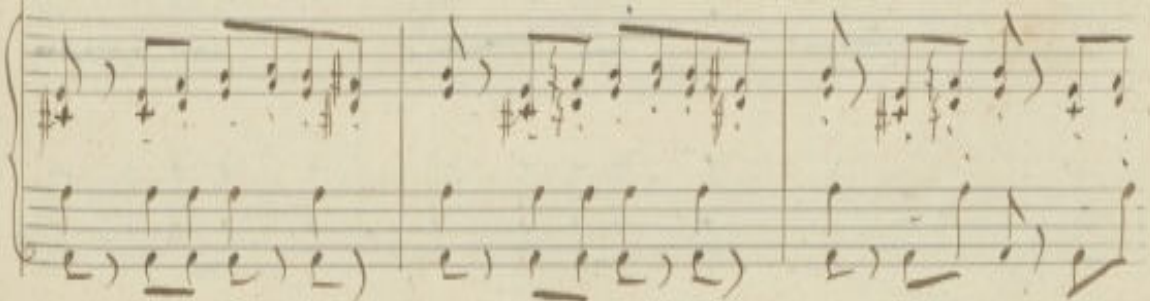

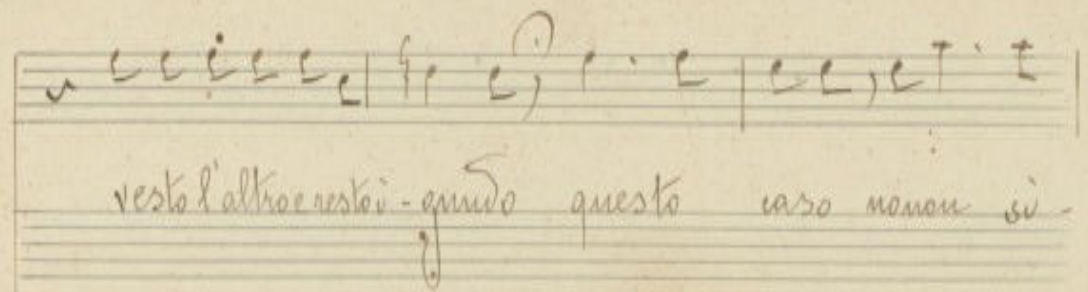

resto l'altro e restoi - quando questo caso nonou si

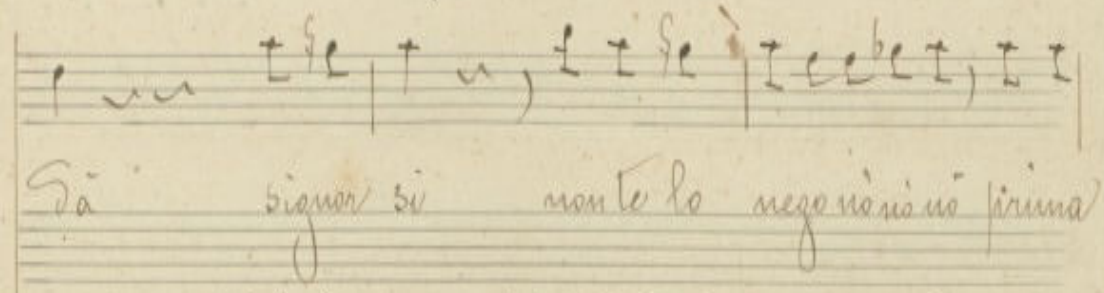

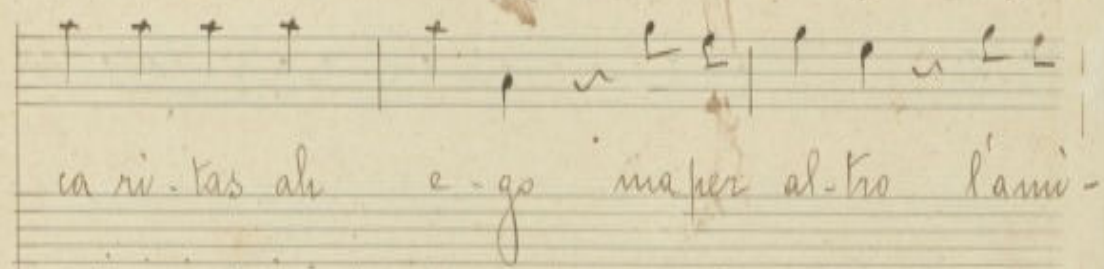

Sa signor si non te lo nego non uo prima

ca ri - tas ah e - go ma per al - tro l'ami -

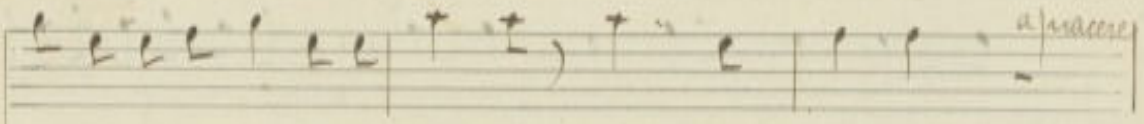

cizia signor si che ami si gia ques-te brache ami-

a tempo

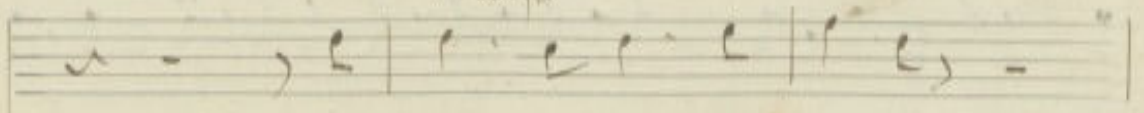

cizia'amicizia hai per-so la cer-vel-la

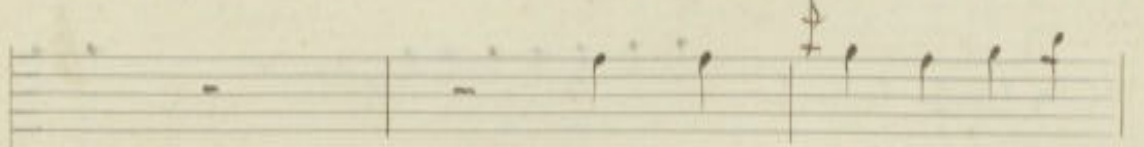

Do-re i-en-tra la

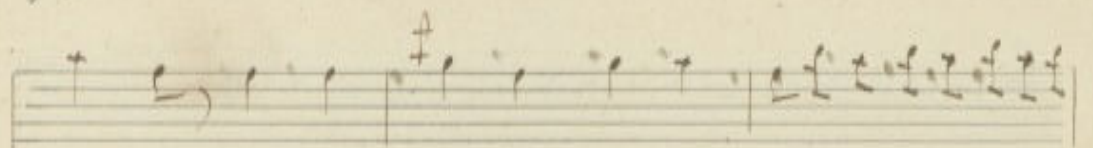

Quel-la a-mi-ci-gia non ci sta no no no no no no

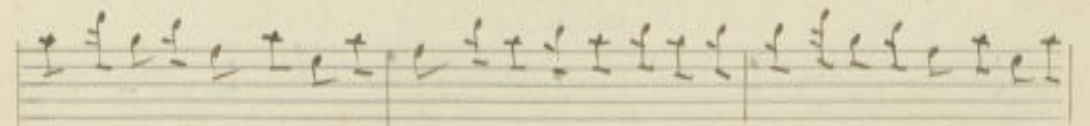

no no che ami-ci-gia non ci sta no no no no no no no no che ami-ci-gia non ci

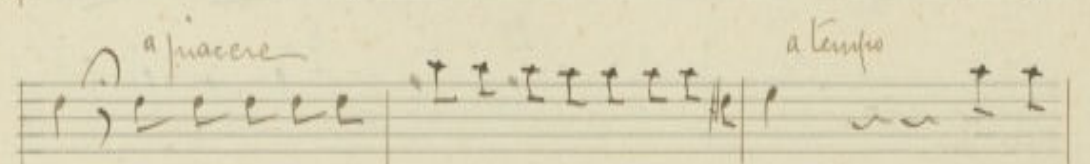
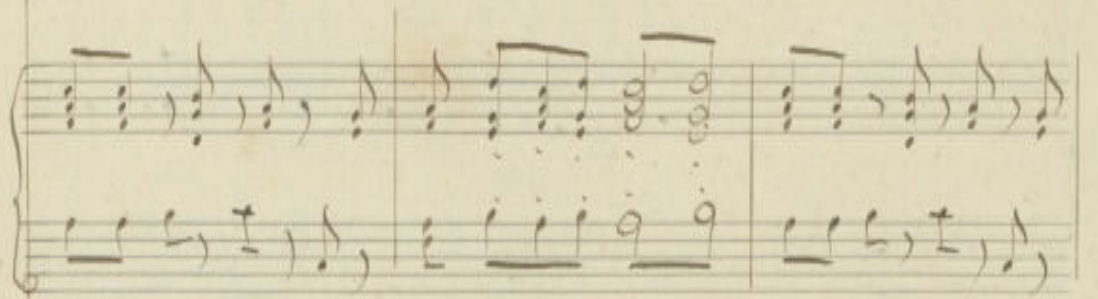

sta ma dunque il vedie taci come mai si spigliera? taci e

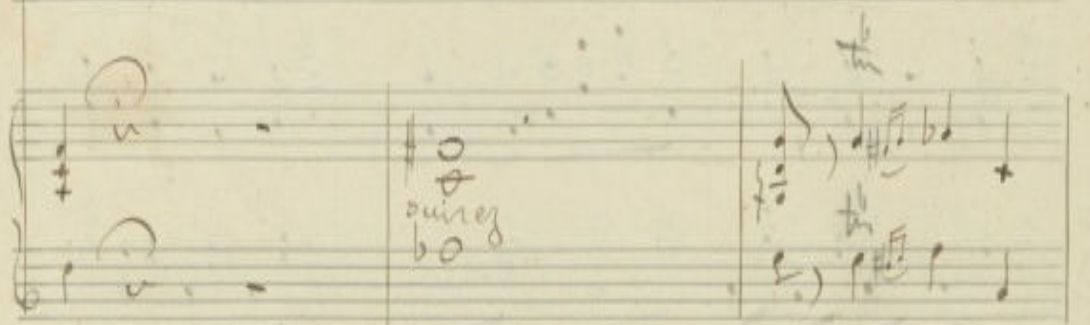

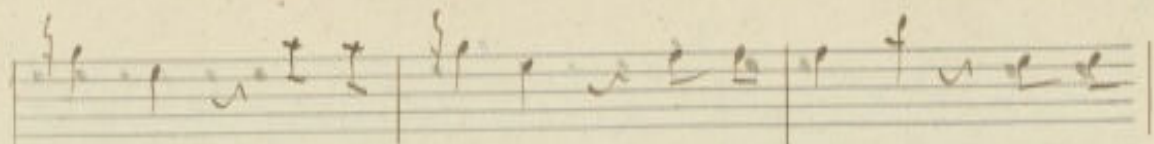

ve-di... ve-die ta-ci... io mi inquieto non ho

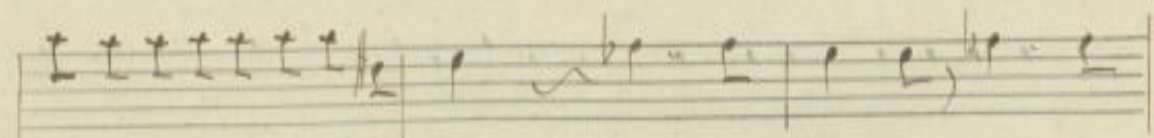
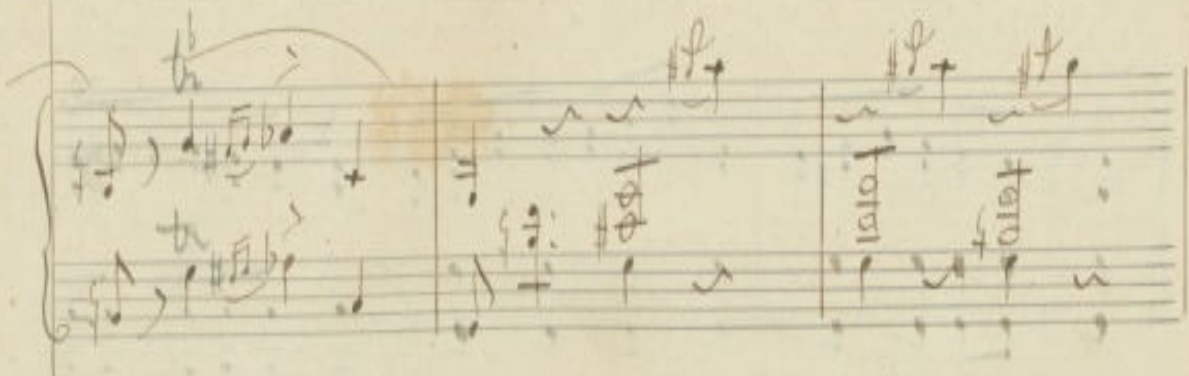

pa-ce per la gran curiosi-tà io m'in-quieto non ho

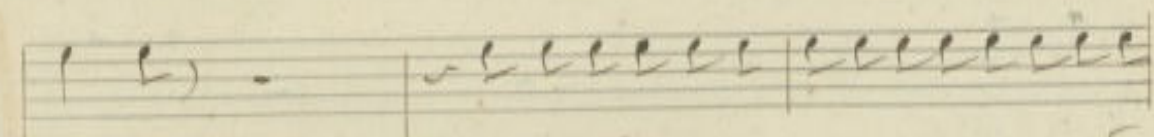
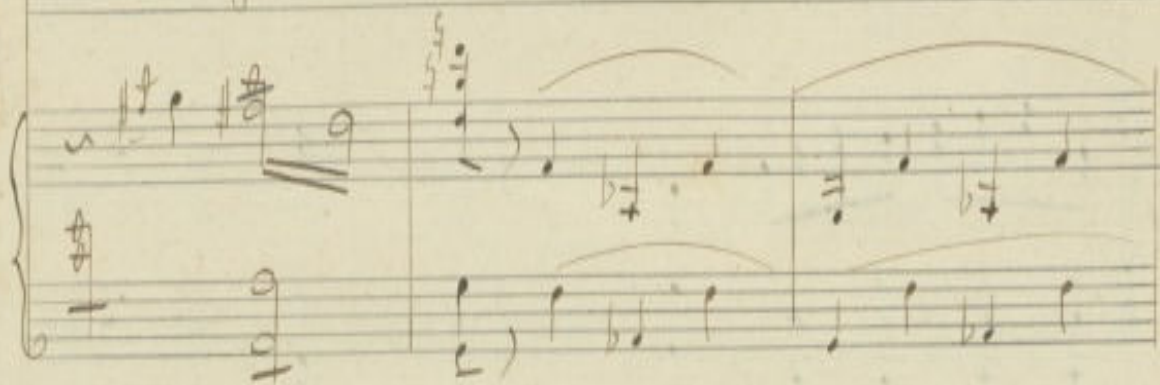

pa-ce che mi lor gliole ac-cordasse solamente loro

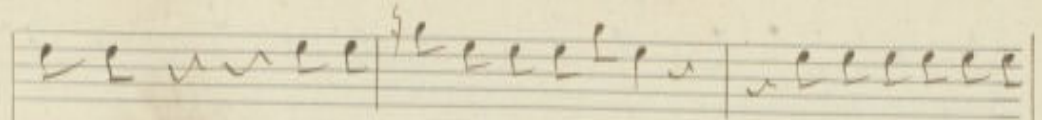

monte? non può esser che lici la volessero a.

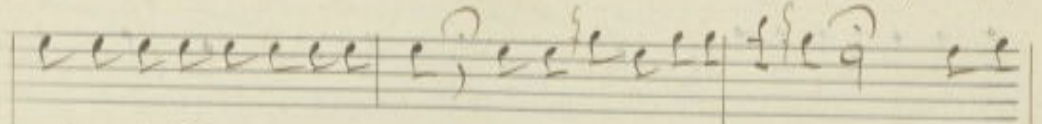

mi. ci fra di loro combinar? peggio assai peggio assai vel! che ma

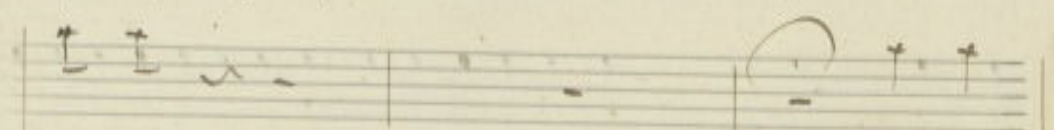
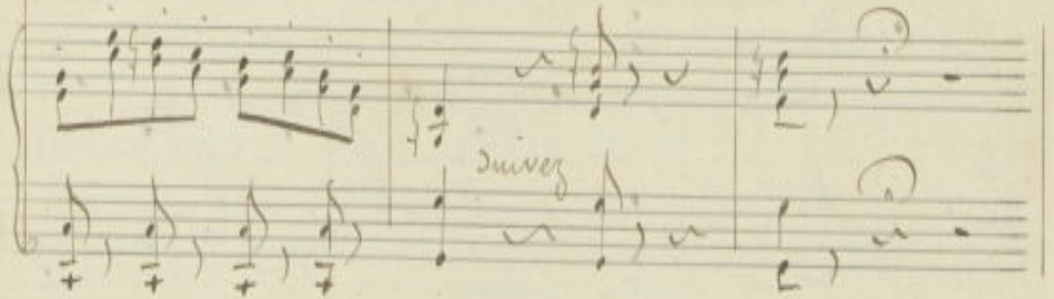

lo. ra

sto impaz

a tempo

gando sto imparzando qui da un e - ra sto imparzando qui da un

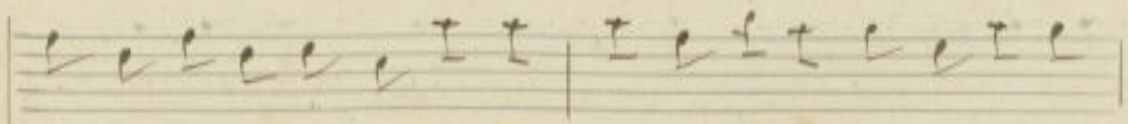

e - ra e non posso in do - vi - nar si sto imparzando qui da un

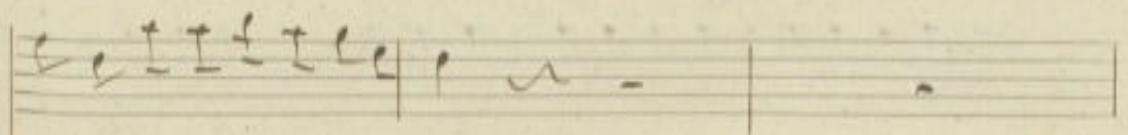
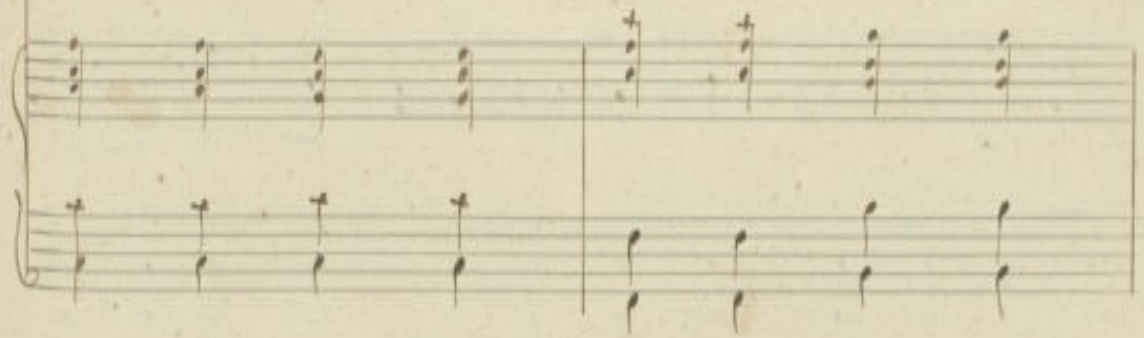

ora e non posso in do - vi - nar

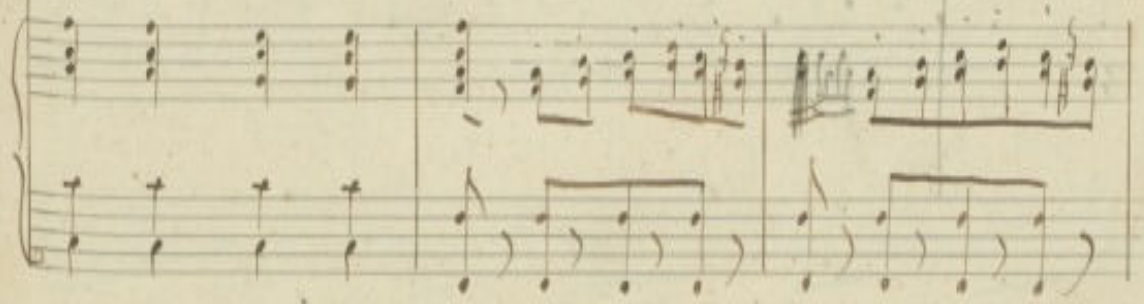

va da al via-re-lo Bal. vi-no va da al

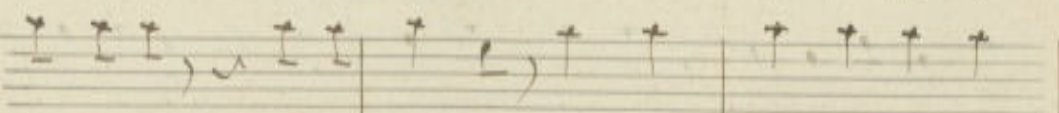

Diavolo - e pur anche il mi-lord e la ra-

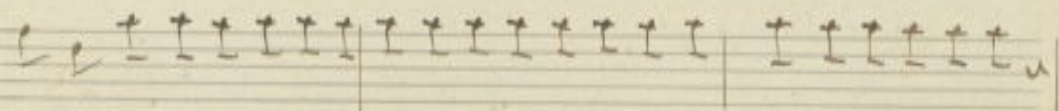

ganza per spiegar quest'indovino non vo pazzo di ven-tar no no non voglio

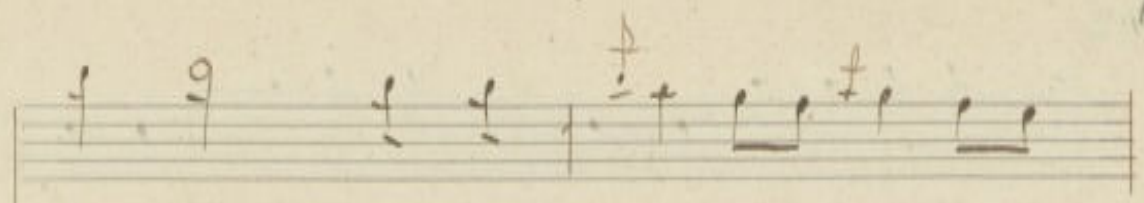

kar - si più lo sto ma - caggius -

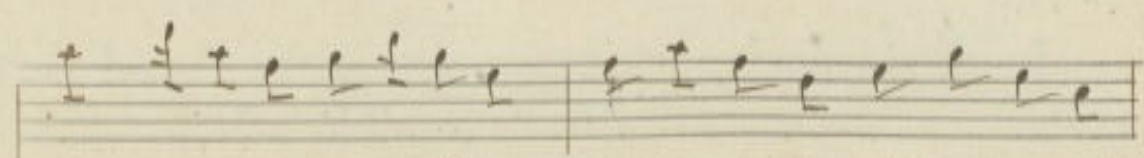

kar si una moglie aganda e buona più lo stomaco caggius -

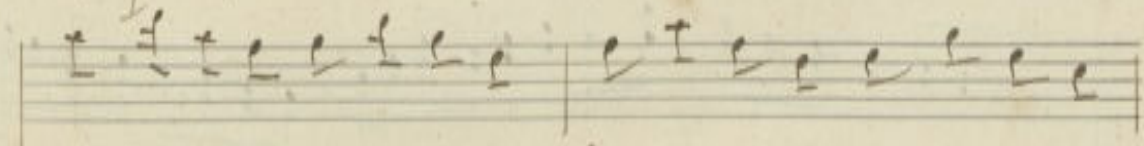
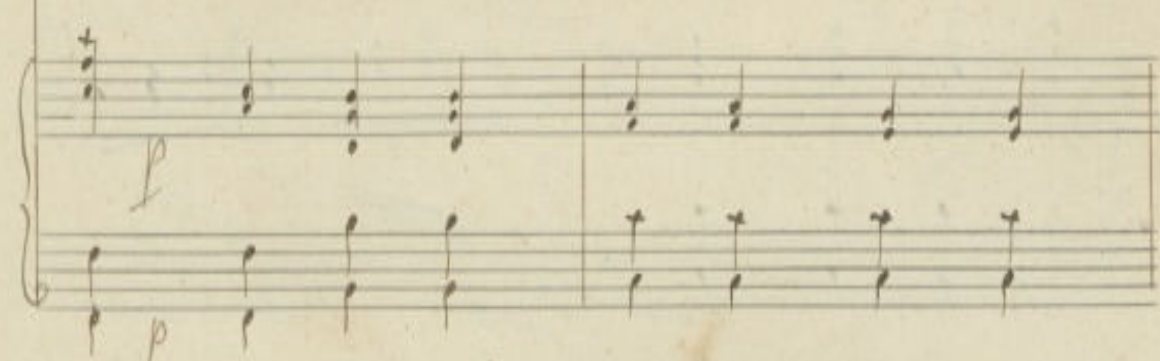

kar si una moglie aganda e buona più lo stomaco caggius -

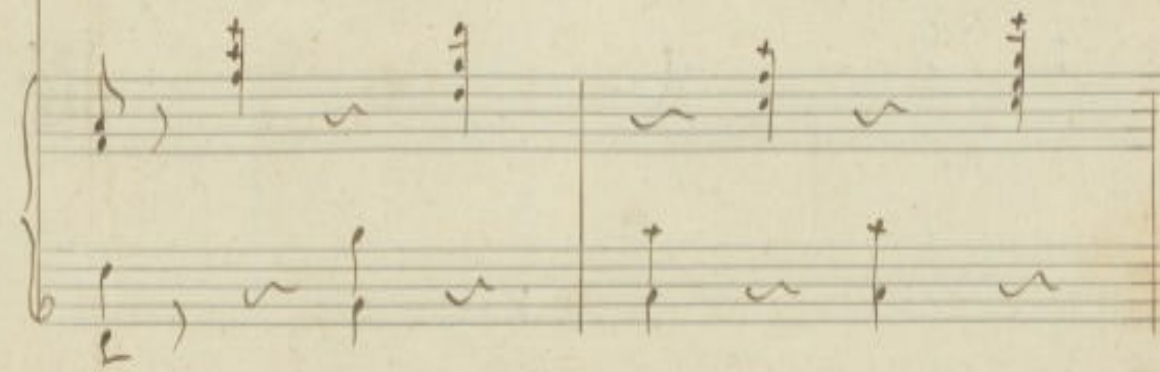

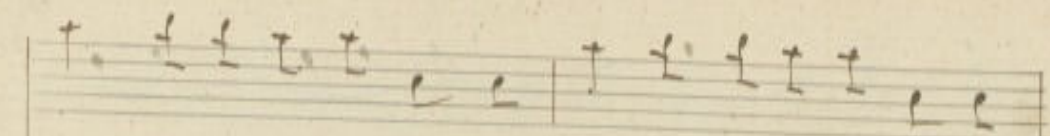

tar può lo stomaco agguis - tar può lo stomaco agguis.

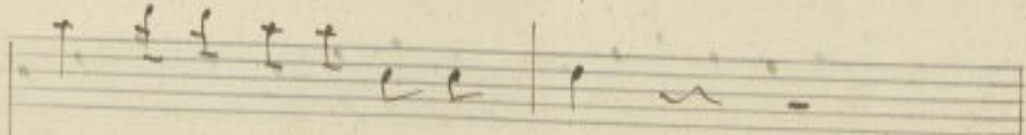
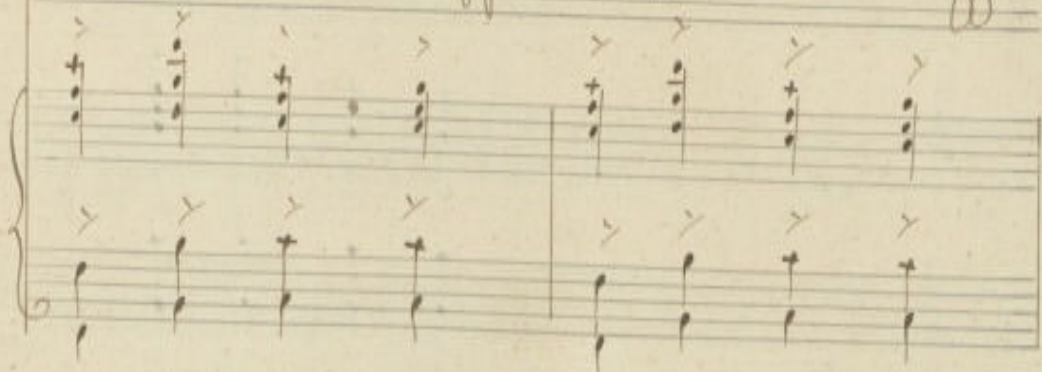

tar può lo stomaco agguis - tar

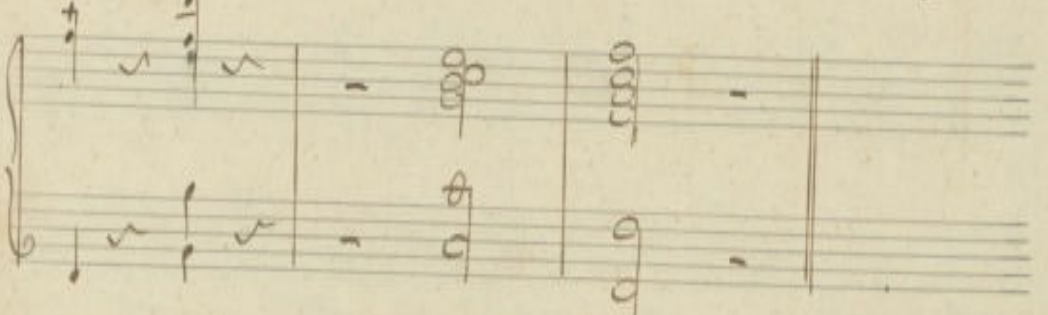
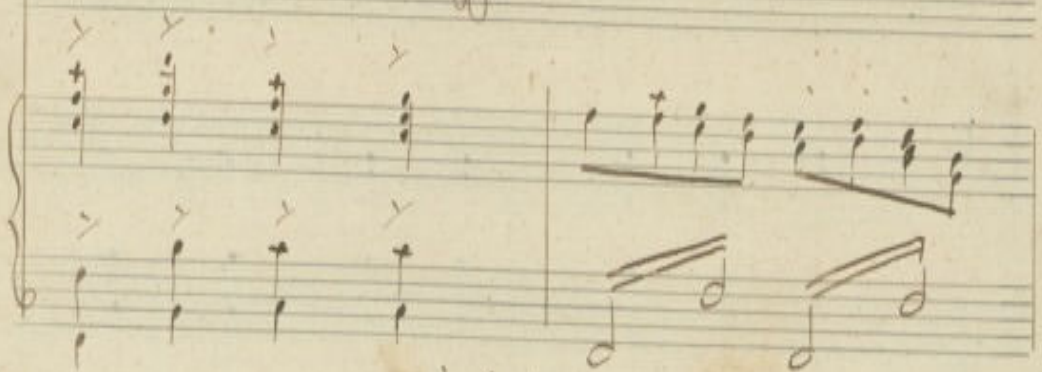

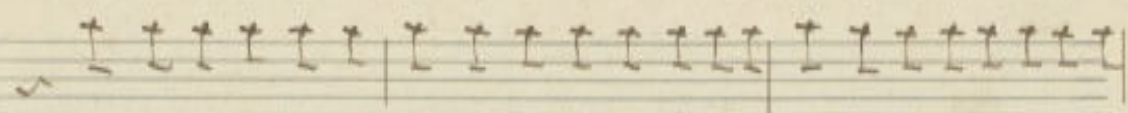

vada al diavolo sal. vi no, il milorve la ra gazza per spiegar quest'indo-

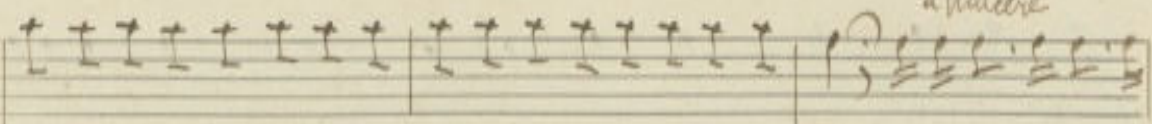

a piacere

vi no, non vè paggo Siven. tar no non vè paggo Siven. tar. e chi colpa at alma -

diviso

a tempo

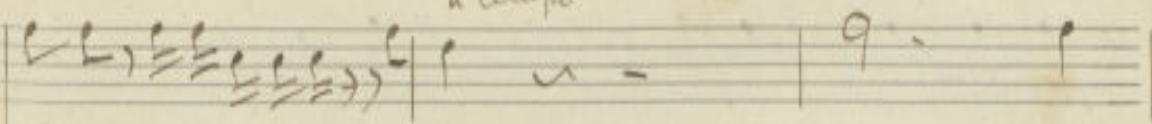

l'anno già una femmina si sà can - sa

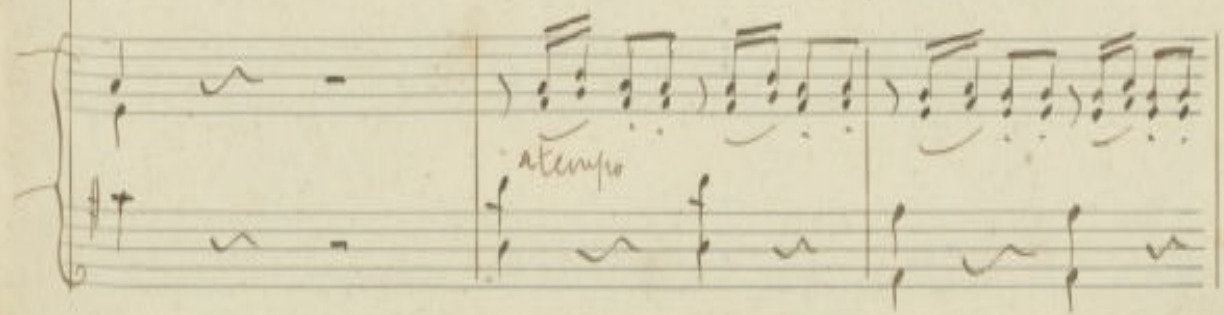

a tempo

sem - pre So - gna al - fan no Si So -

vreb. be Si So - vreb. be far - ne menza se ne perda la se -

Da piacere

menza se ne perda la se menza Boni fa cio bas - ta

ff *pp*

a tempo

quã tu fai

a tempo

tanto e tanto cian le sentir

po - i sentir poi questa con zomarsi in na

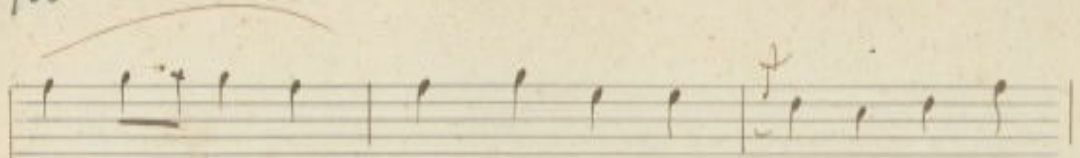

una moglie quando è buona più lo stomaco aggrins-

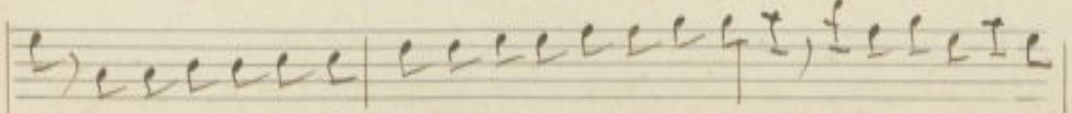

Una moglie quando è buona più lo stomaco aggrinsar tu fai tanto e tanto

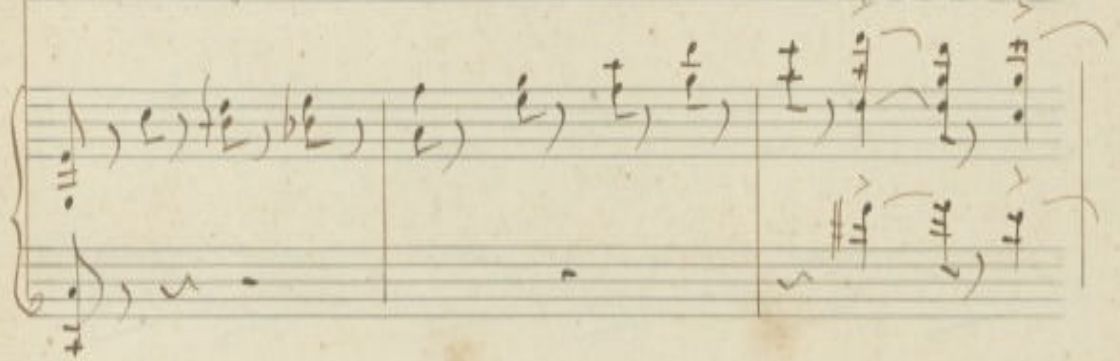

ciar le senti un po questa conzonia che una moglie quando è buona più lo stomaco aggrins-

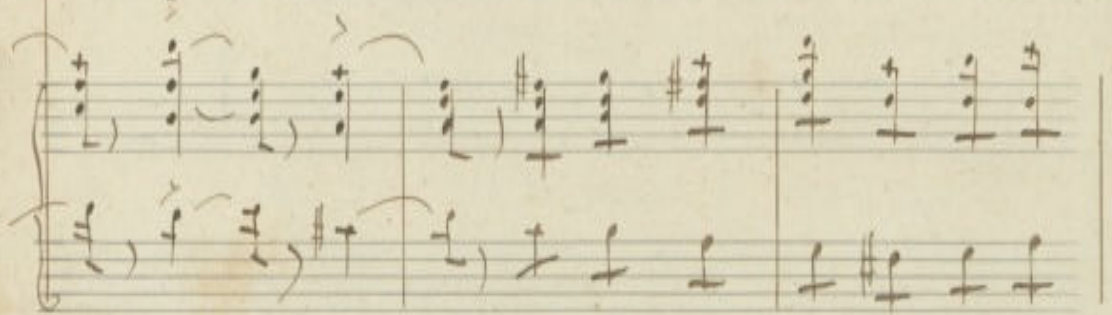

Scena 10^a Adelson, Nelly, Madame Rivers, Janny e Bonifacio, indi Saluzzi, infine tutti come verrà indicato.

Adelson

Si, veni-te, miei ca-ri... ma l'a-mi-co do-v'è? Do-v'è Sal-

p Recit°

Bon.

vini? Pochi momentor sono, da quel-la parte andò!...

Adels.

Bon. *b*

Corri, il raggiungi, fa che qui venga... Vado... Questo

Handwritten musical score for the second system. The vocal line continues with the lyrics: "ste-te a vo-ler che Sal-vi-ni sia introdotto presso di vostro". The piano accompaniment continues with similar chordal and melodic patterns as in the first system.

Handwritten musical score for the third system. The vocal line begins with the tempo marking "adls." above it, followed by the lyrics: "zi-o? Si, quest'uomo be-ne-fi-co promise di presentarlo al". The piano accompaniment continues with similar chordal and melodic patterns.

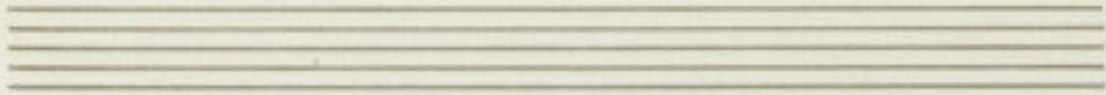

Molto

Me... Voi non sape- te quanto egli merita! non ve l'incogo, so- lo ag-

giungo... che dal- vi- ni pel gran mondo non è! ei

pe- na... ei sof- fre... potreb- b'es. ser che in pena abbia la -

Adels.

scialo qualche possente affetto. Sta qui, sta qui del-l'amor

Nelly

ou-o l'og-getto... Stel-le! saprebbe

M. Niverso *Fanny*

mai! Milord di chi ra-gio-na? Chi sarã tanto fortu-

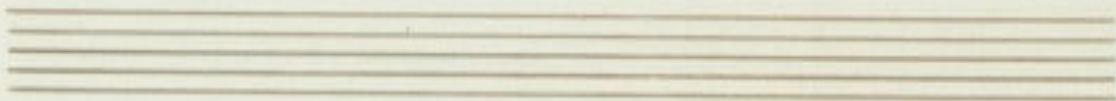

Bran.

nata? ecco salvi-ni a voi, si-gnor; trova-to l'ho che

Salvini

qui ven-ve-ni-va... Per-fi-to!.. for-za

Adel.

co-re!) ap-pres-sati, Sal-vini, io ti promisi ch'ogni

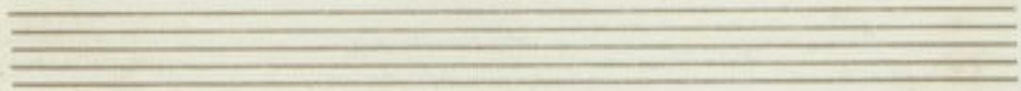

co - sa fa - re - i per ve - der - ti contento! eb -

be - ne, e - sul - ta e ve - di, or che ri - prendi la

tua fe - li - ci - ta', l'anti - ca pa - ce, cio che sa fare, cio che sa

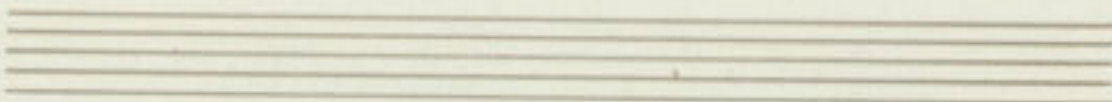

fa-re uniamistā ve-ra-c!

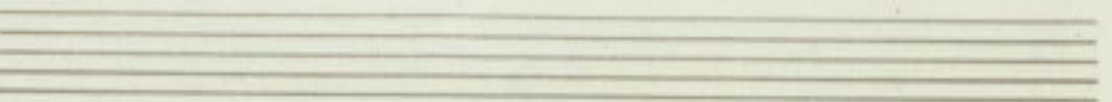
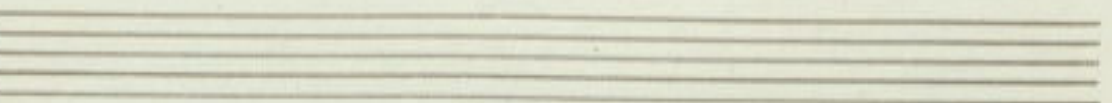
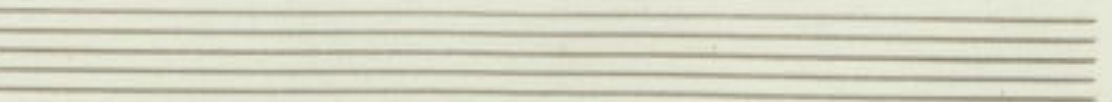
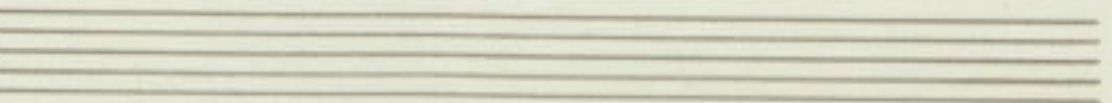
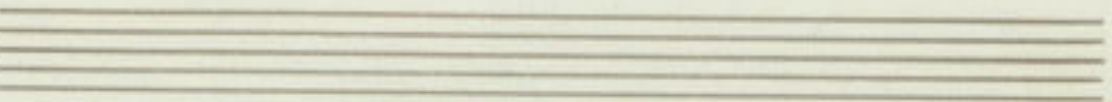
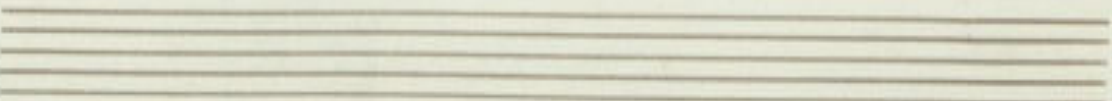
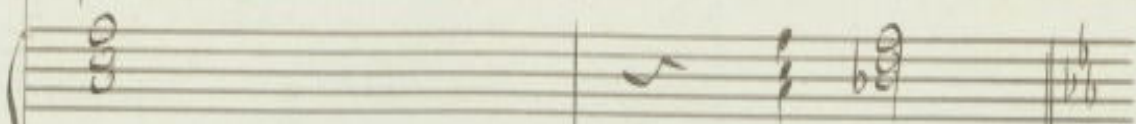

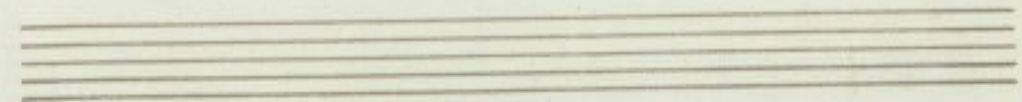
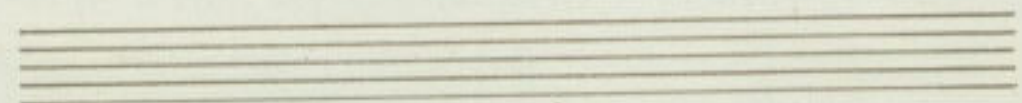
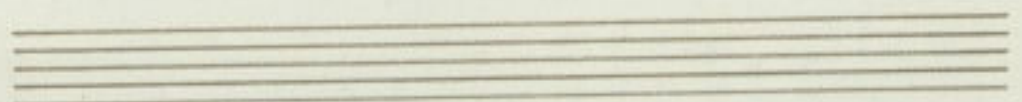
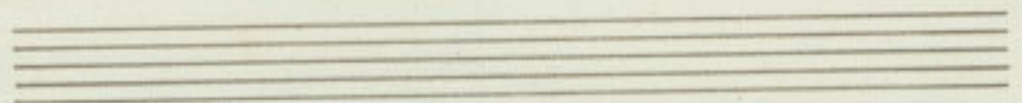
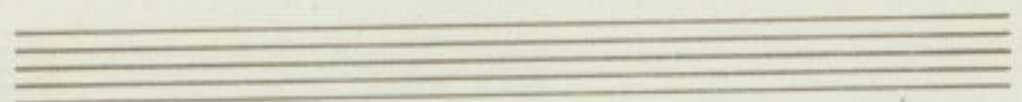
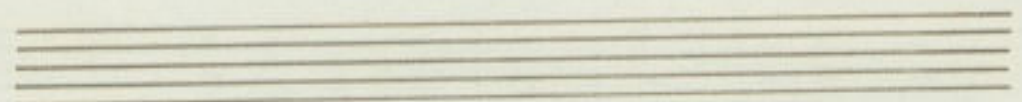
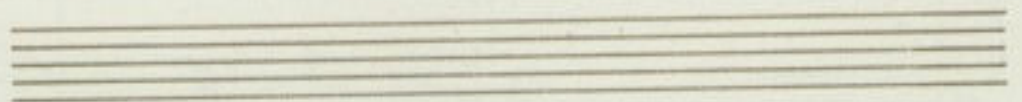
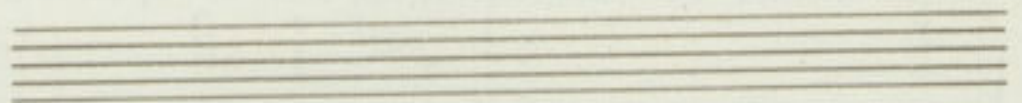
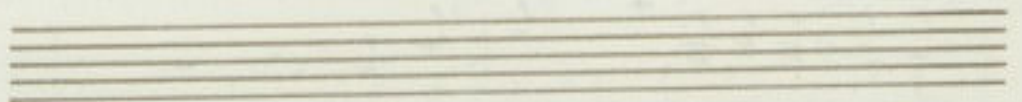
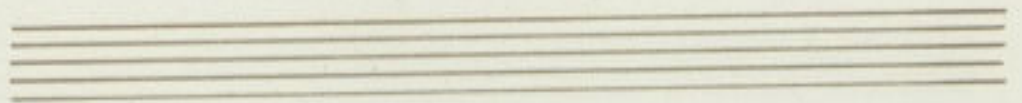

Allegro Moderato

Tully

Fanny

Hivers

Salvini

Tolson

Be-co al. fin quel ca-ro og-

Bonifacio

Piano

Costo

get-to che sol Det-ta le sue pene questa-

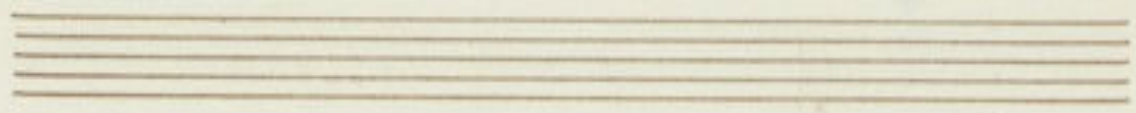

ma-bi-li ca-te-ne la mia ma-no stringe-

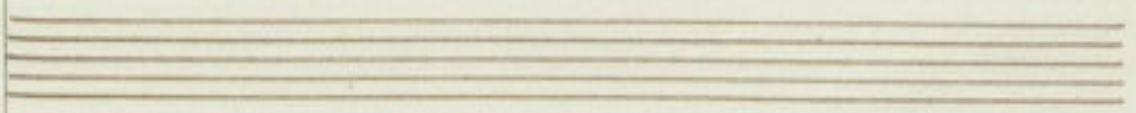

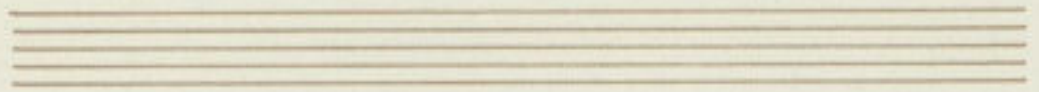

qua-le in-ganno

(oh pia-er!)

(che a scolto!)

(qual sorpre-sa!)

(oh af-

ra

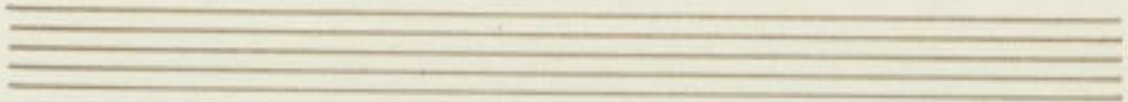

fanno!)

oh che sbaglio e oh che imbroglia! ma la fin vedario voglio si... la

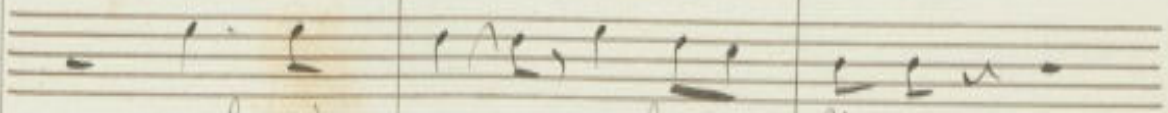
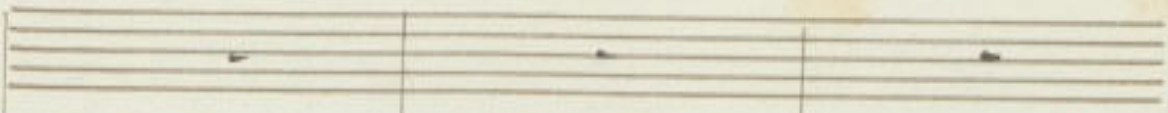
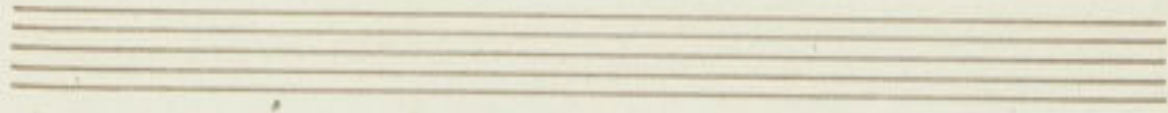

qual pia - cer... me fe - li - ce

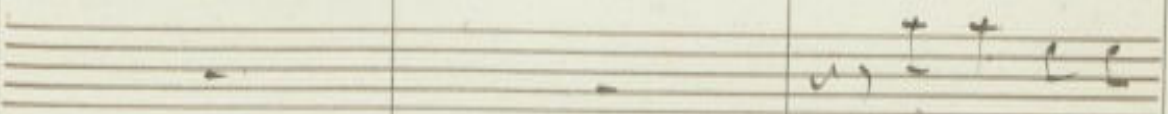
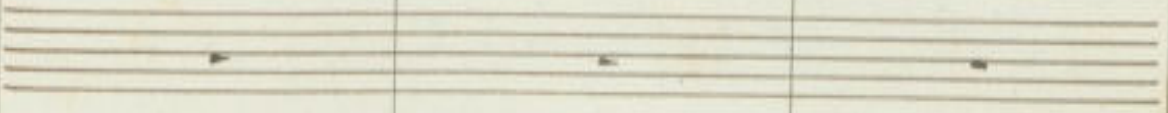

oh Dio oh

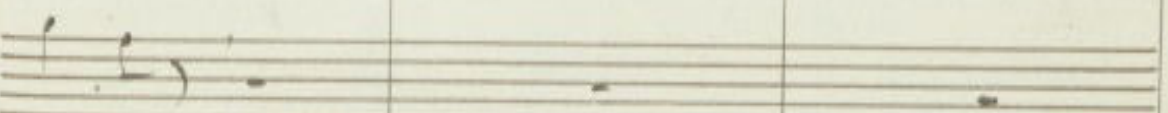

ma - no

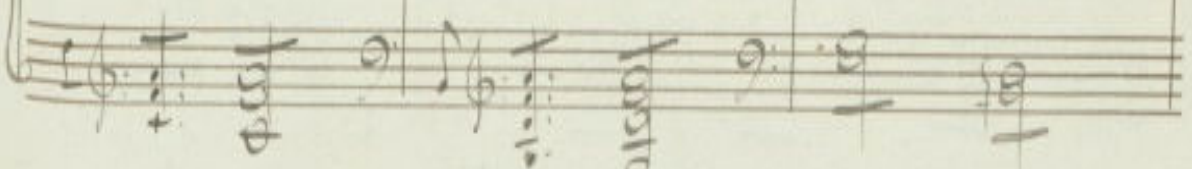
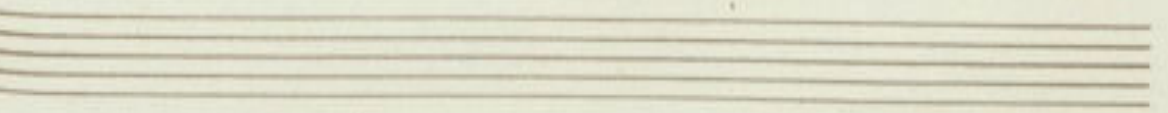
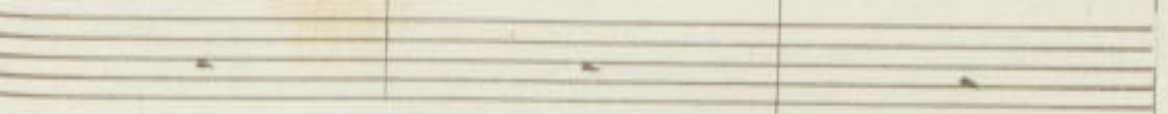

io lo veggo a mal par -

ma sia - no per Sal. vi. ni impalli. (di. to)

Di-o

ti - to

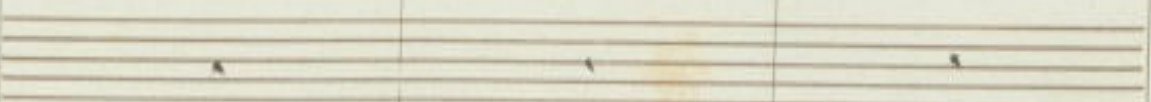
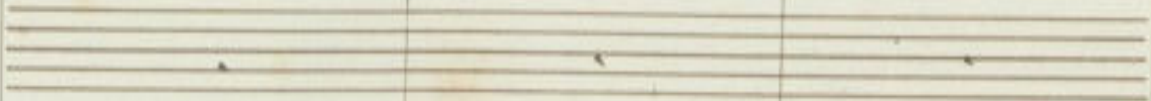

ma tu ta. vi? ti con. fandi? all'in-

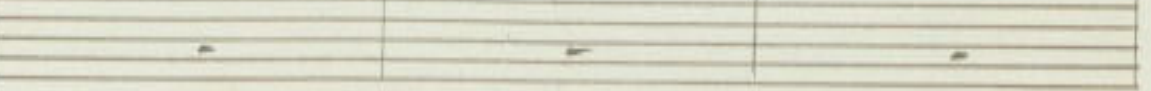

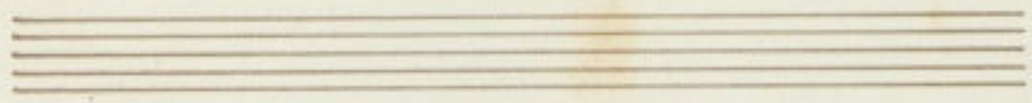

ciel di me pie - ta'

ti con - fonda non si -

Solo

Solo

Andante

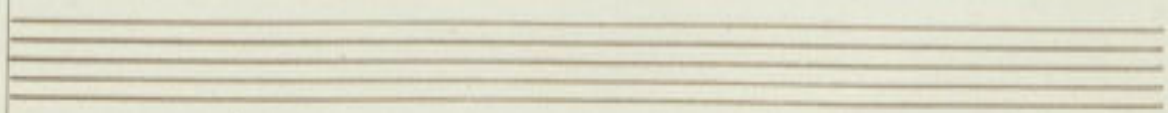
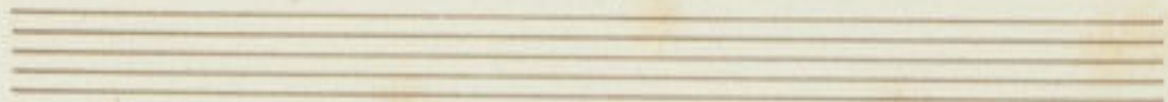

Variante

de non cor de far deg. gio che vuol

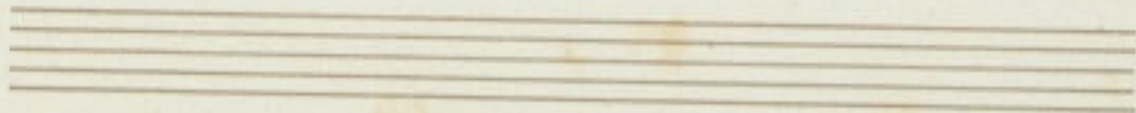

Dir quel tur- ba mento no quel cor non è con-

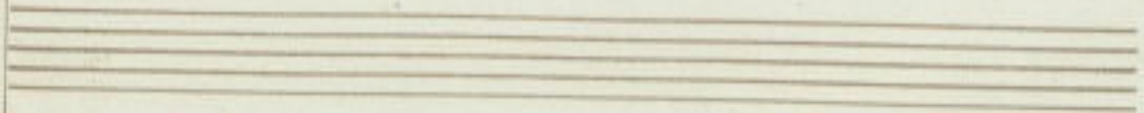

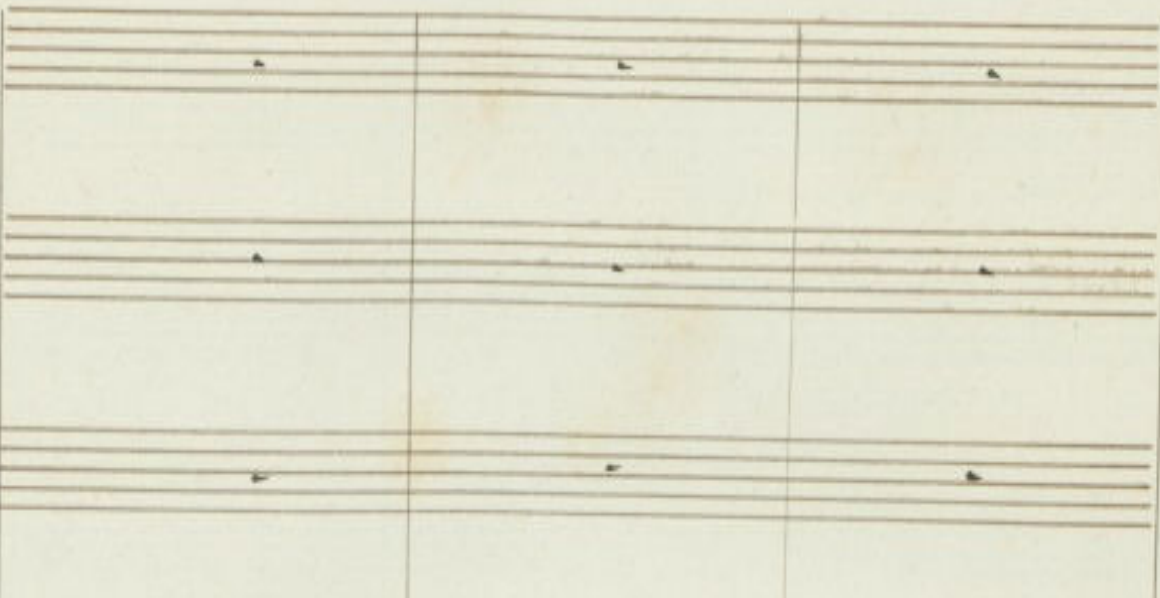
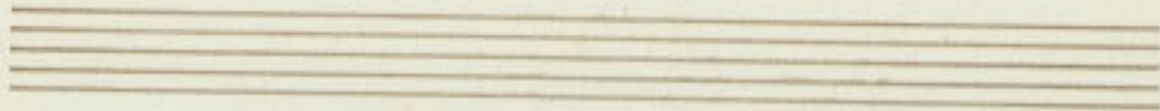

sar che far seg- gio tremo pal-pi-tar pa-
 sar che far seg- gio che vuol dire quel turba-

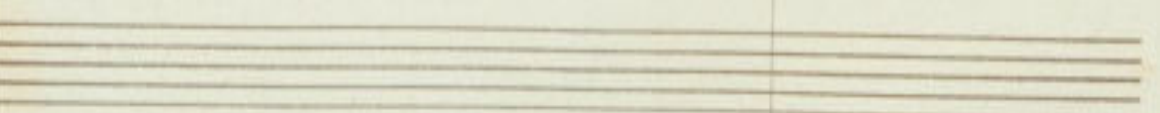

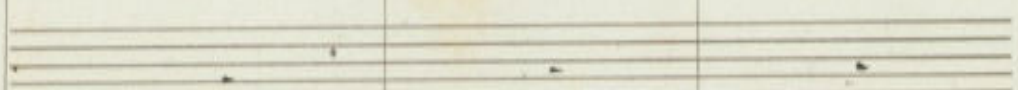
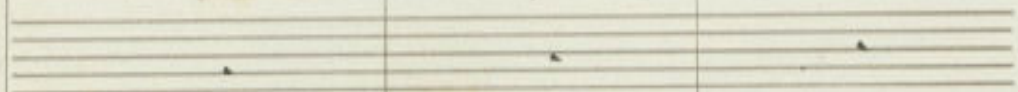
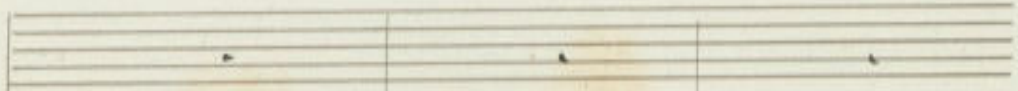
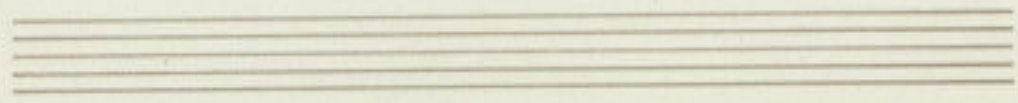

ven - to qual ter - ri - bi - le ci - mento questo

mento oh quel cor non è con - ten - to grandea.

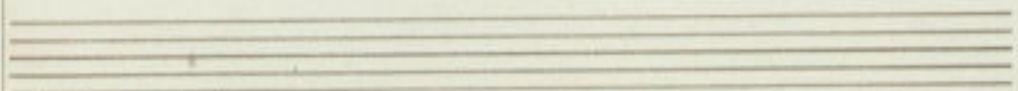
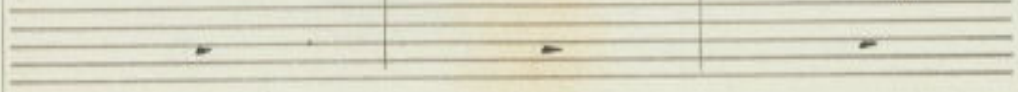

Handwritten musical score for a vocal line with lyrics. The lyrics are: "che pes - can ... treman - do sta che pes - can ce - lar do - ra".

Lyrics: *che pes - can ... treman - do sta che pes - can ce - lar do - ra*

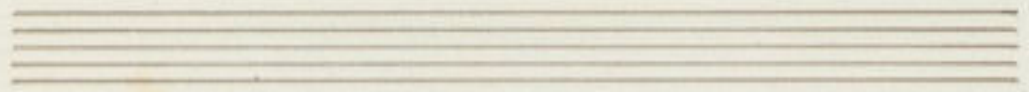

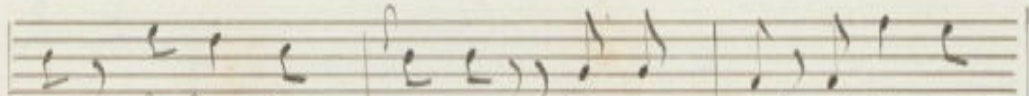

 sar che far deg- gi-o tremo pal-pi-to pa-

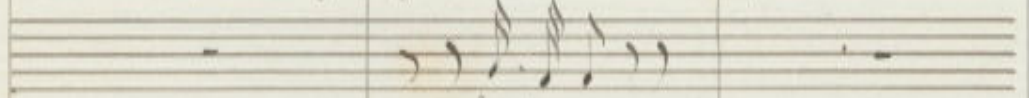

 che pensar

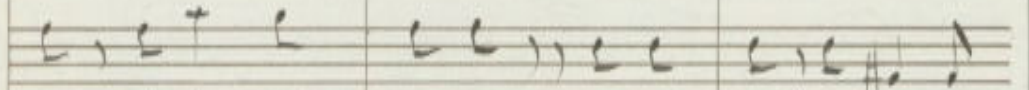

 sar che far deg- gi-o tremo pal-pi-to pa-

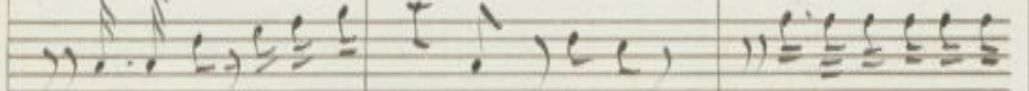

 che pensar che far deg- gi-o tremo che vuol dir quel tuot tu-

vento qual ter. ri - bi. le ci - mento questo
 no quel cor --- non e con. tento grande ar. can. ce.

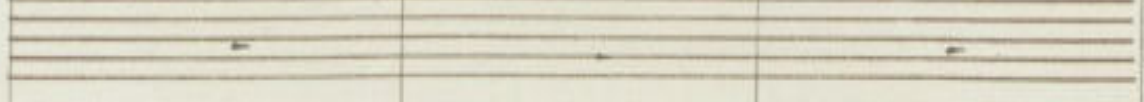

vento cru. del ci - mento questo
 mento non e con. tento grande ar.

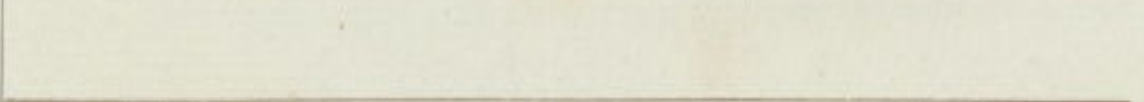

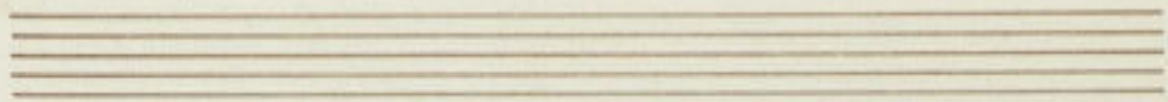

che far Seg. gi-o pol-pi:tar pa-
 sar che far Seg. gi-o che vuol dir quel turba -
 che far Seg. gi-o ei pa-
 che far Seg. gi-o e pa-
 sar che far Seg. gi-o che vuol dir quellus - ba.
 oh che brutto muso - lo - ne che minaccia l'ura.

mento quel ter-ri-bi-le ci-mento

mento no quel cor non e con-tento

mento

mento crudel i-mento questo

mento ma quel cor non e con-tento granda-

gano ora svelasi l'orcano

tre-man- do sta' questo

ce-lan- do sta' grand'ar-

ce-lan- do sta' grand'ar-

con tre-man- do sta' questo

con ce-lan- do sta' grand'ar-

con ce-lan- do sta' grand'ar-

Or l'imbroglio cesse- ra' questo

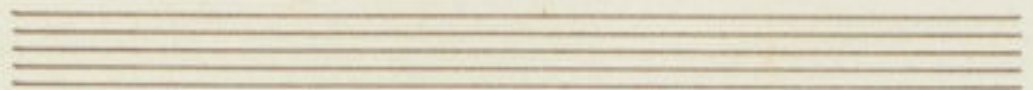

can tremando sta questo

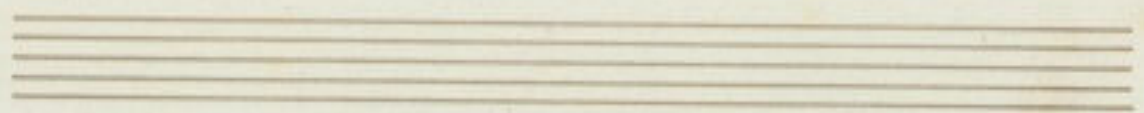

Handwritten musical score with lyrics. The lyrics are: *man. Do tre. man Do*, *lan. Do ce. lan Do*, *lan. Do ce. lan Do*, *cor tre. man Do*, *can ce. lan Do*, *cor tre. man Do*.

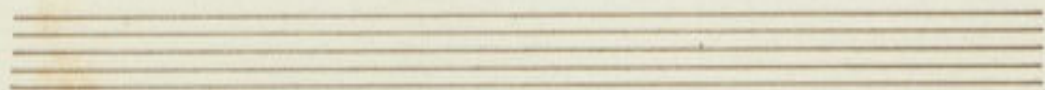

sta
 quel ter - ri - bi - le ci - mento questo

sta
 grand'arcan

va

sta
 quel ter - ri - bi - le ci - mento questo

sta celau Do sta celau -

sta treman Do sta treman

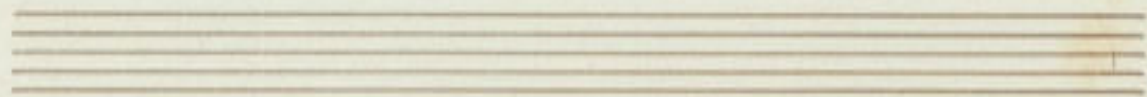

Do sta questo cor tremando

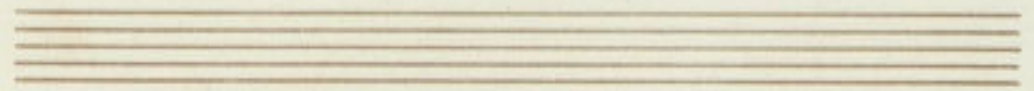

sta questo cor tre maudo tre

sta grand'arcan ce laudo ce

sta grand'arcan ce laudo ce.

sta que sto cor tre

sta grande ar can tre

sta que sto cor tre

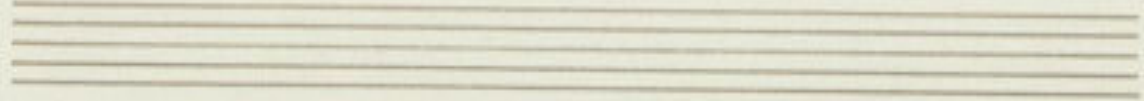

man - do sta già questo core già questo

lan - do sta

lan - do va ce - lan -

man - do sta già questo

lan - do sta tre - man -

man - do sta tre - man -

man - do sta tre - man -

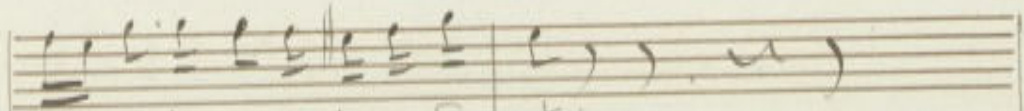
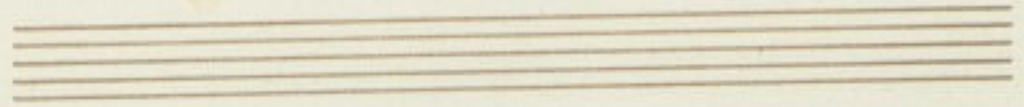

co. re tremando tremando stai

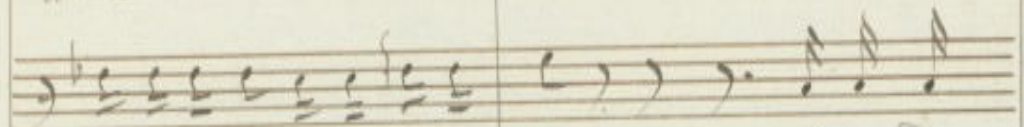

si grande arcan celando va si grande ar-

do - - - - - va ce lan -

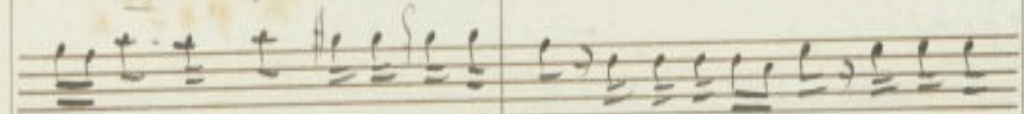

co. re tremando tremando stai già questo co re già questo

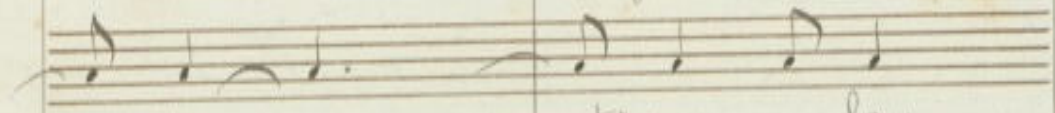

- do - - - - - stai ce lan

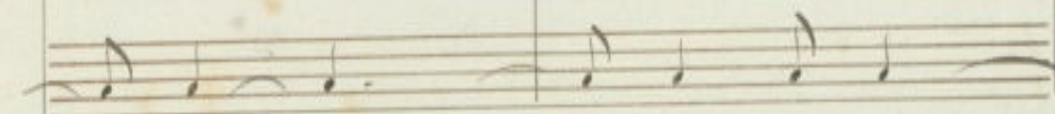

- do - - - - - stai tre - man -

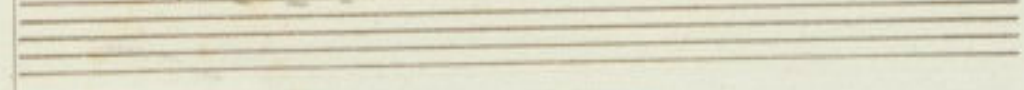

Phi

Phi

già questo core tremando sta tremando
 con celando sta celando
 do sta celando
 core già questo cor tremando sta tremando
 do va
 do sta

do sta

sta

va

sta

sta

583

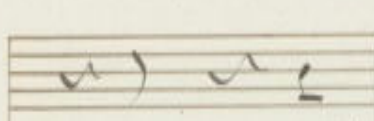
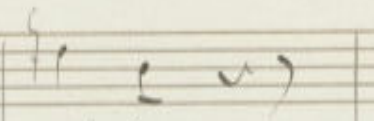
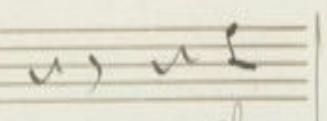
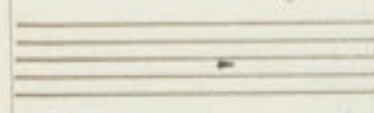
All^o agitato

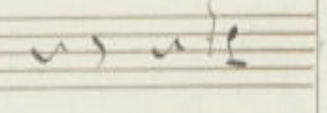

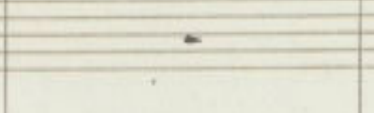
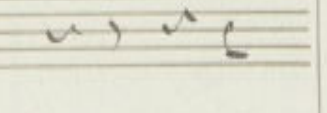
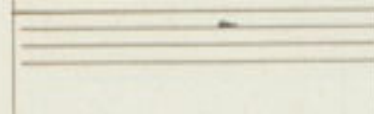
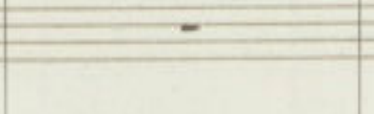
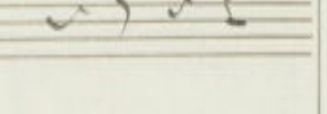
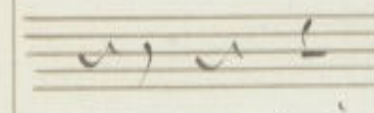
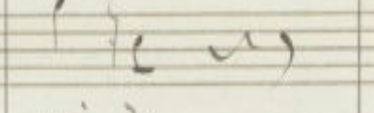
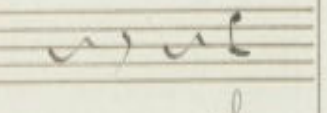
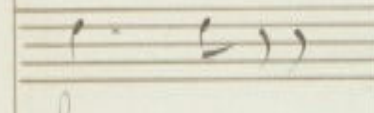
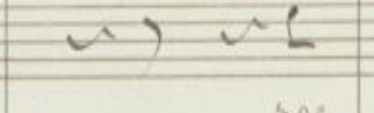
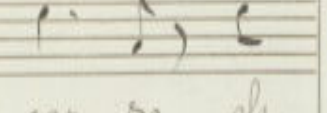
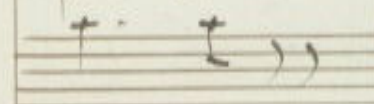
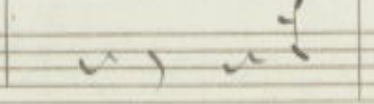
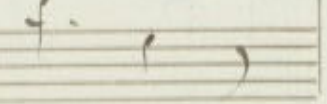
		
quai	qui. da	oh
		
		
		
		
quai	qui. da	oh
		
fo. co	soe. cor. so	oh
		

fo. co	soe. cor. so
--------	--------------

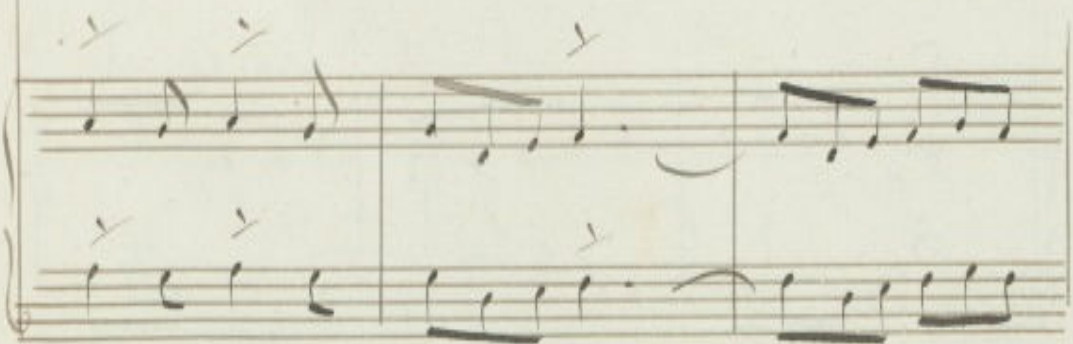

stel-le

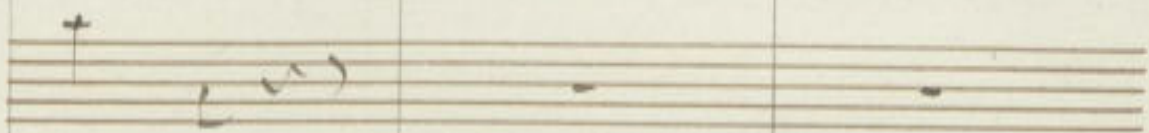
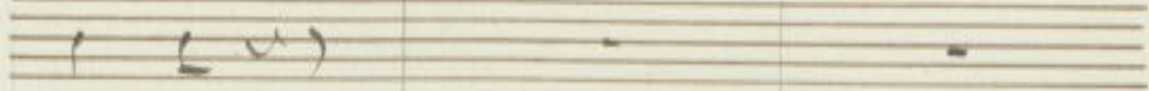
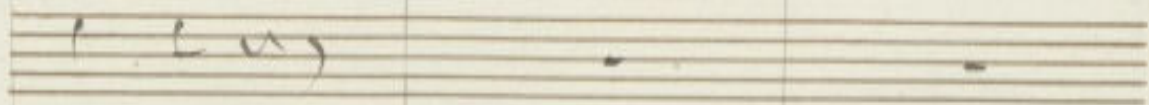

stelle soc - cor - so a ju - to

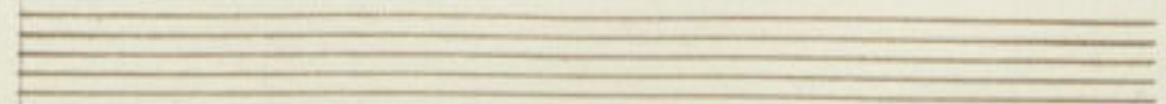

Adelson

che co. sa e. sta. to

re - to

A set of six empty musical staves, arranged in two groups of three. Each staff consists of five horizontal lines.

al. a. ja vain fiam-me la co-sa

Seven empty musical staves, each consisting of five horizontal lines, arranged vertically. They are currently blank, with only a few small dark spots or artifacts visible on the paper.

bas. sa vo. ra. ce in. cen. do

Two empty musical staves, each consisting of five horizontal lines, arranged vertically. They are currently blank.

164

Six empty musical staves, each consisting of five horizontal lines, arranged in two groups of three. They are positioned at the top of the page, above the first system of music.

si è già de- sta- to ed' al pa-

etc...

lag - go na - ni - do pas - sa

Seven empty musical staves, each consisting of five horizontal lines, arranged vertically. They are currently blank.

se monta ju- to non si da

Nelly b9 .

Langenmies ab!
b9 .

Salvin ab!
b9 .

Adelson ab!
b9 .

Bonifacio ab!
b9 .

ab!

b9 .

ab!
b9 .

ab!

che spira — ven —

che spira — ven —

che spira — ven —

che spira — ven —

che spira — ven —

che spira — ven —

che spira — ven —

che spira — ven —

595

865

ti
an. dia. mo
lo. na. io fug. go

ti
an. dia. mo
lo. na. io fug. go

se - gno

Or a - na so a te ri -

tor- no gra- ve il pe- ri- gliò

This block contains a handwritten musical score for a vocal line. It consists of a single staff with a treble clef and a key signature of one flat (B-flat). The melody is written in a cursive hand. The lyrics are written below the notes. The score is divided into three measures. The first measure contains the notes G4, A4, and B4. The second measure contains the notes C5, B4, A4, and G4. The third measure contains the notes F4, E4, and D4. The notes are connected by a slur. There are also some faint markings above the notes, possibly indicating dynamics or phrasing.

This block contains a handwritten musical score for a piano accompaniment. It consists of two staves, a treble clef and a bass clef, with a key signature of one flat (B-flat). The melody is written in a cursive hand. The score is divided into three measures. The first measure contains the notes G4, A4, and B4. The second measure contains the notes C5, B4, A4, and G4. The third measure contains the notes F4, E4, and D4. The notes are connected by a slur. There are also some faint markings above the notes, possibly indicating dynamics or phrasing.

This section contains five sets of empty musical staves, each consisting of two five-line staves. The first three staves are positioned above the vocal line, and the last two are positioned below it. They are currently blank.

This section contains two sets of empty musical staves, each consisting of two five-line staves. They are currently blank.

This section contains two sets of musical staves, each consisting of two five-line staves. The top staff of each set contains a series of chords, with some notes marked with a cross-like symbol. The bottom staff of each set contains a melodic line with various note values and rests. The piano accompaniment is written in a cursive hand.

Handwritten musical score with lyrics: "Au- diam si cor- ra". This section includes a vocal line and a piano accompaniment line. The lyrics are written below the vocal line.

D'un si pe- ri- glio al sventu-
 che ris scom- pi- glio più di ri-
 che ris scom- pi- glio Di qui fer-
 che ris scom- pi- glio Di qui fer-
 co- me a co- ni- glio or Do- ni-
 che ris scom- pi- glio Di qui fer-

ra. ta che sia di me
 nar. si tempo non è
 quando tempo non è
 mar. si tempo non è
 fa. cio tempo non è

mar. si tempo non è

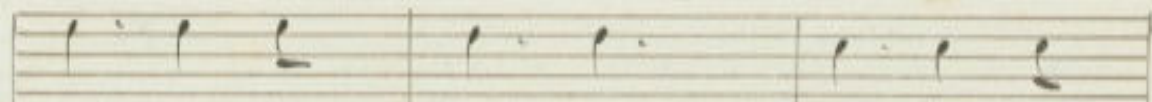

e il cor pre- sa- go un fier pe-

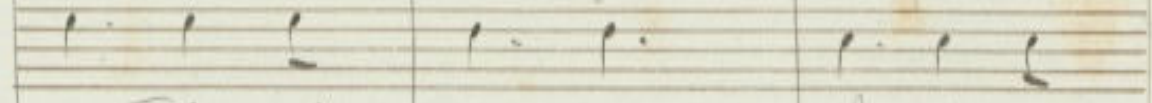

an. Diam si cor- ra: che riscom-

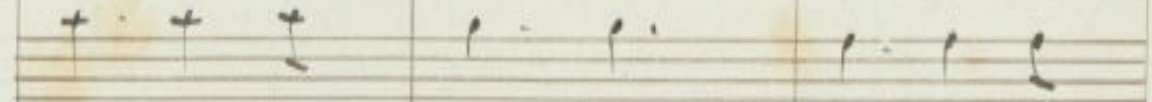

an. Diam si cor- ra più si son

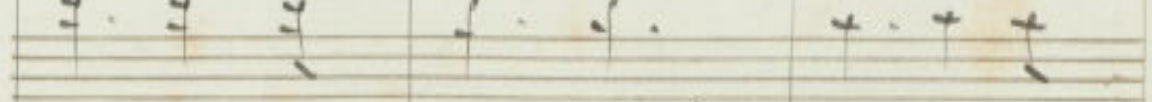

Dentro la ta- ra co- me un co-

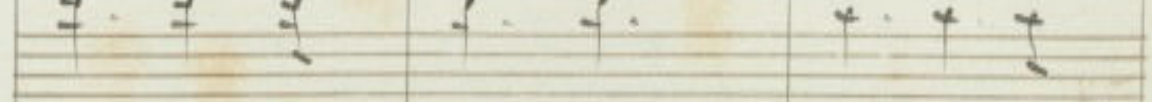

an. Diam si cor- ra che riscom-

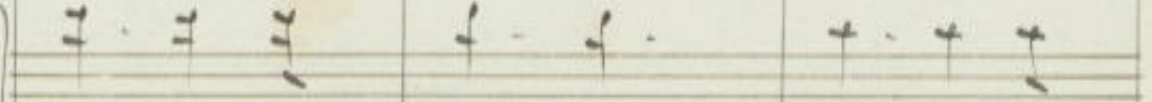
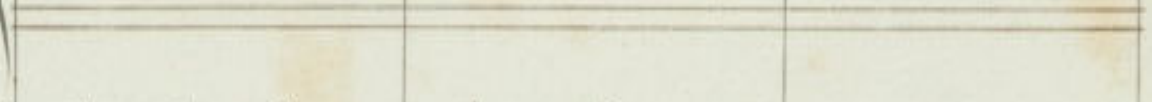
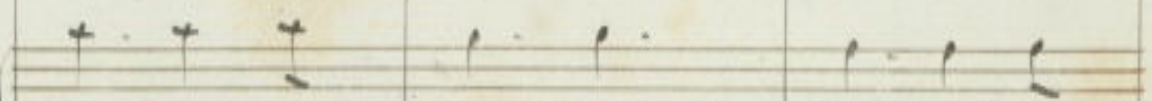

an. Diam si cor- ra che riscom-

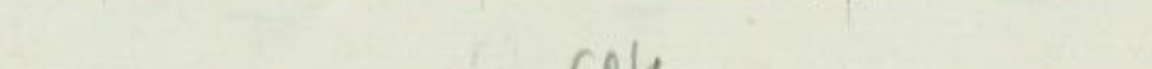
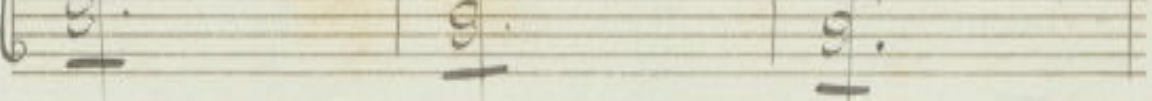
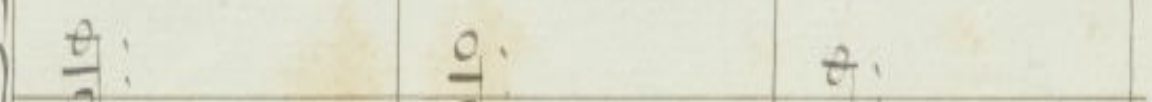
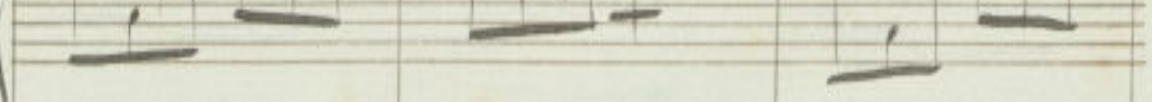
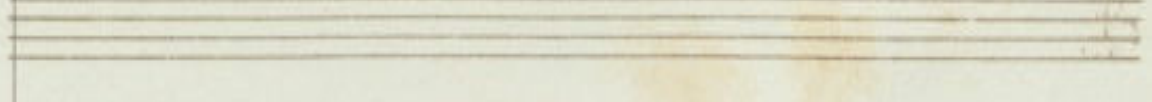

che sia di me che sia di
 tem-po non è tem-po non
 si sal-va af-fè si sal-va af-
 si sal-va af-fè si sal-va af-
 tem-po non è tem-po non

tem-po non è tem-po non

me che sia di me che
 e tem- po non è no
 è *And.* no
 fe si sal- va af- fe no
 è fe si

e tem- po non è no

9. *si* *non* *si* *me*

9. *tem* *no* *non* *e*

9. *tem* *no* *non* *e*

9. *tem* *no* *non* *e*

9. *sal* *va* *af* *fe*

9. *tem* *no* *non* *e*

tem *no* *non* *e*

8

Primo

trien
8' sotto

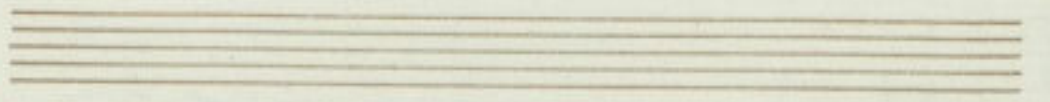

Allegro

Solo
e il ciel che in questa qui sa

Pur q.

chiaro il suo de quo ren - de fuggi da chi t'of -

613

616

617

620

proi - i qual ti stordi sce sin gan - no

Five sets of empty musical staves, each consisting of two lines, arranged in a system. These staves are positioned above the vocal line and below the piano accompaniment.

A single staff of music containing handwritten notation. It begins with a treble clef and a common time signature (C). The notation includes a quarter rest, followed by a quarter note, and then several groups of beamed eighth notes. The lyrics are written below the notes.

nor sa - pra De Star - ti or - nor sa - pra sa -

Two sets of empty musical staves, each consisting of two lines, arranged in a system. These staves are positioned below the vocal line and above the piano accompaniment.

labbro infer-nal fa vel-la ni ingommi scelle-

È Adelson maritato

staccato

all in impudicof fet-to immolarituo -

ab! qual crudel co- spet- to ri-

non

De-sta il mio li-mor non
Sequimini

This block contains a handwritten musical score for a vocal line. It consists of a single staff with a treble clef. The music is written in a cursive hand. The lyrics are written below the notes. The score is divided into three measures by vertical bar lines. The first measure contains the notes 'De-sta il mio li-mor' and the second measure contains 'non'. The third measure contains 'Sequimini'. There are some decorative flourishes and a large 'S' at the beginning of the third measure.

This block contains a handwritten musical score for a piano accompaniment. It consists of two staves, a treble clef on the top and a bass clef on the bottom. The music is written in a cursive hand. The score is divided into three measures by vertical bar lines. The first measure contains a complex chordal structure with many notes. The second and third measures contain simpler chordal structures.

ma - i lasciammi se dut - tor
ne ce - de ancor ce.

sto - i

Melody

leg. in a - mano tu

Solmi

Strale

non si - cam

Ter:

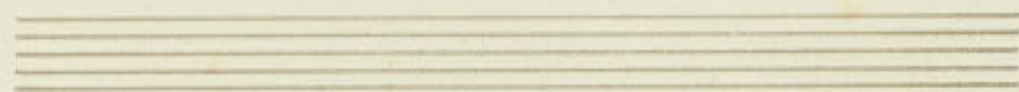

vini se tu che mi tra- scini in braccio in effessor

Salvini

Al no ti

Tosto

Tosto

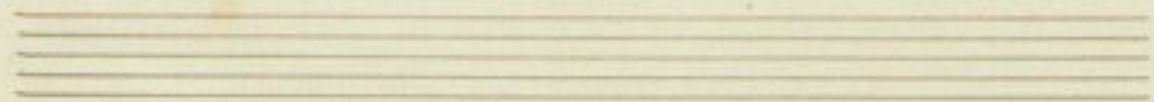

calma e il gio che am tradimento ris d'm

Nelly
 Puzanna eglie me cru
 vo - la al tuo res - sor

p

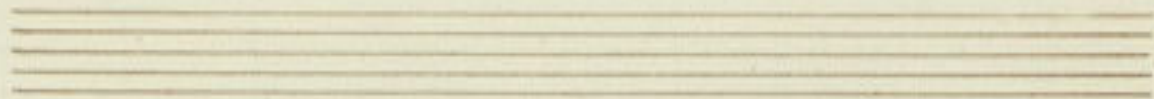

re-le

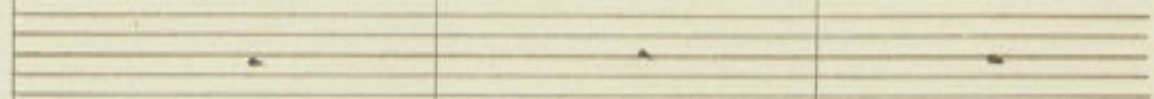

Straley

Di-mi-ti-li que-re-le

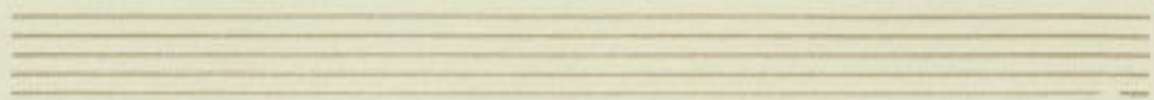
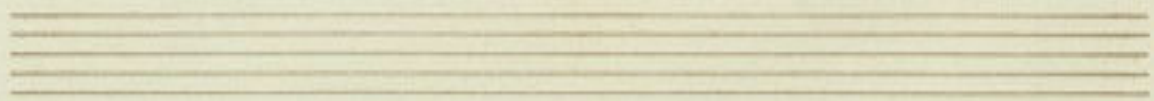
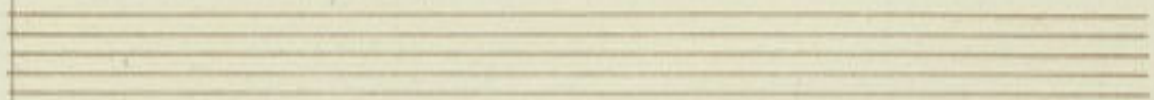

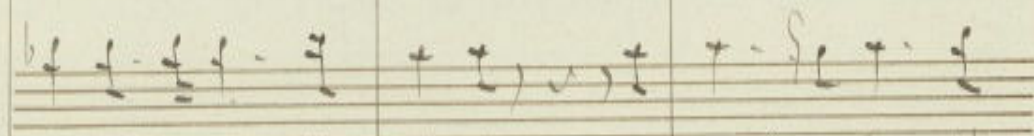

questo nome li-stante se vuoi salva l'a-

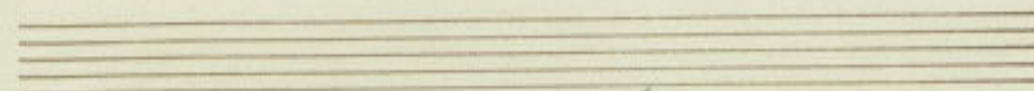
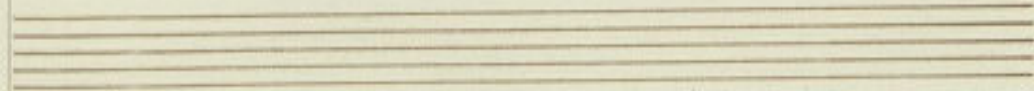

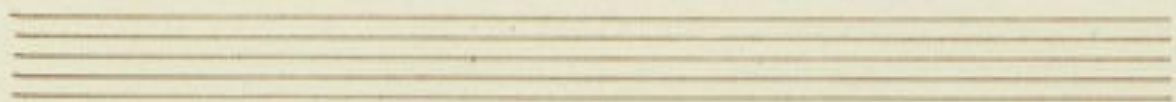

monte se a quel. la ma no a. spi. ri, Sal.

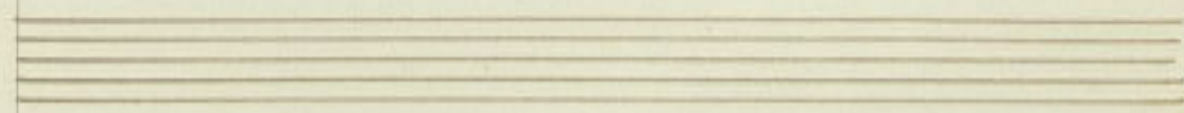

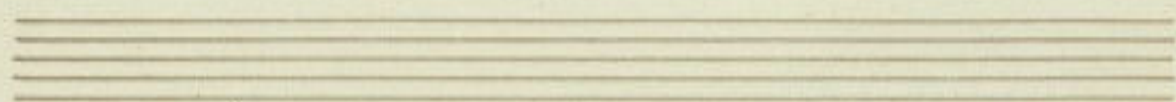
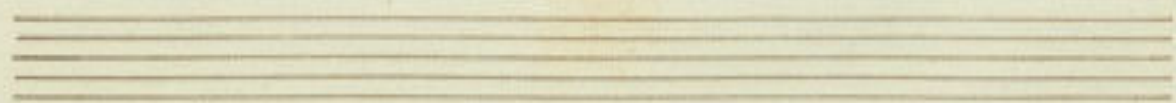

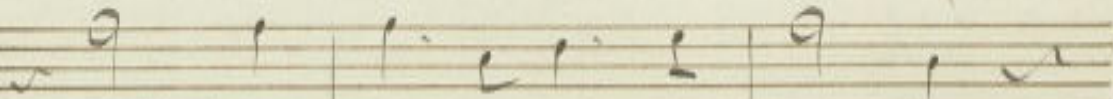
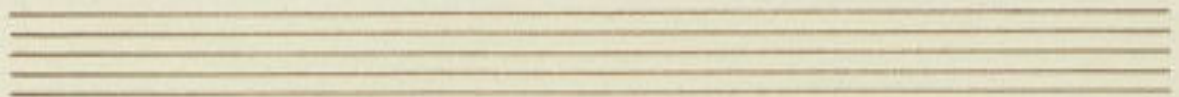

ah! Sal- vi- ni alle sue jian- te

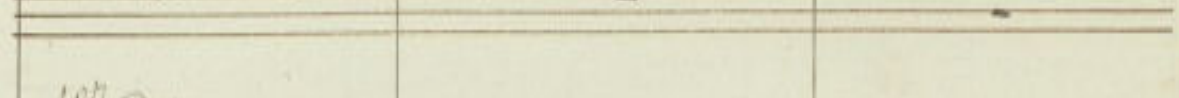
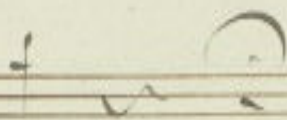
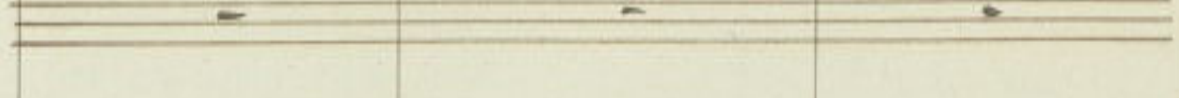

con

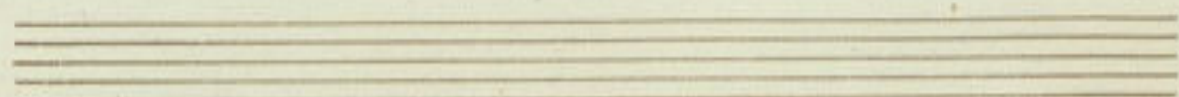
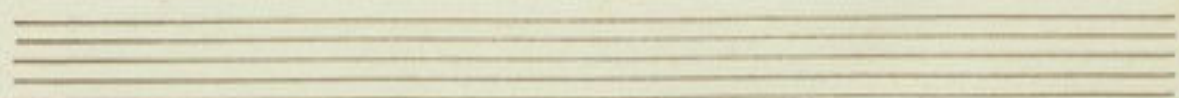
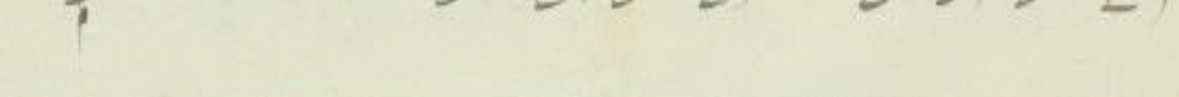
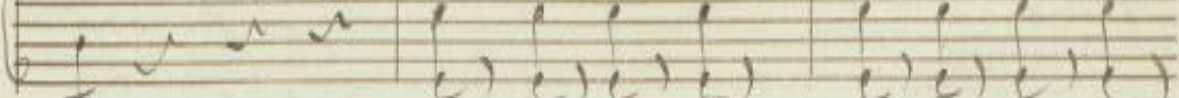
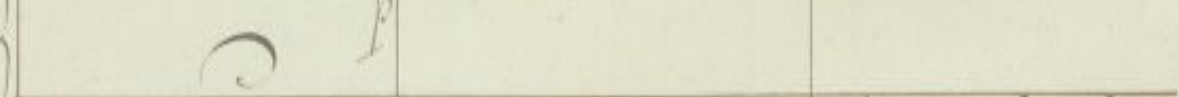
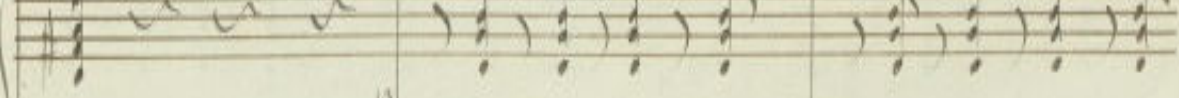
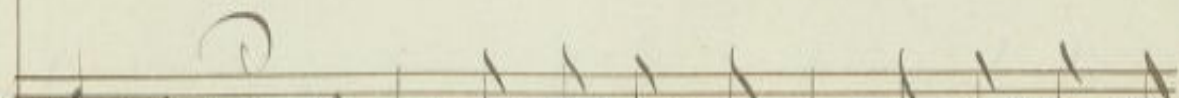
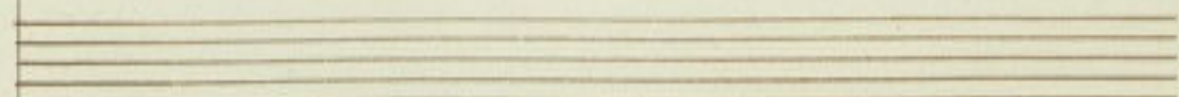
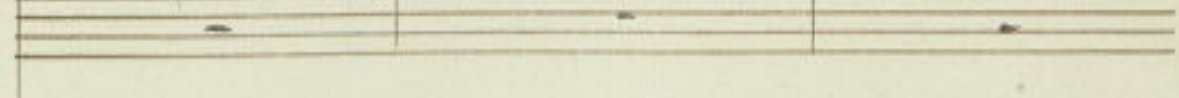

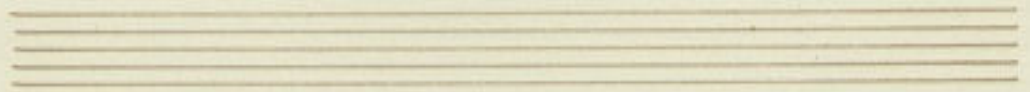

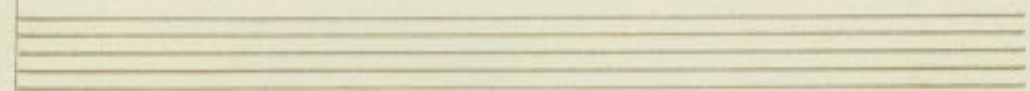

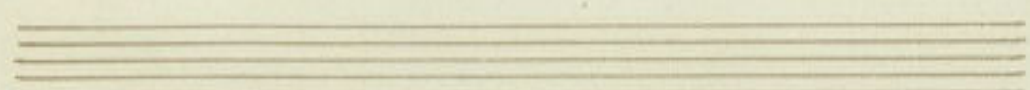
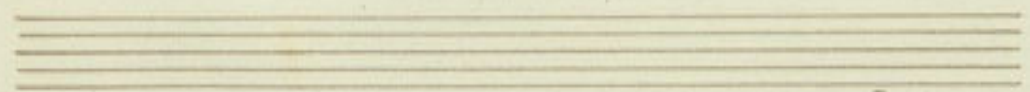

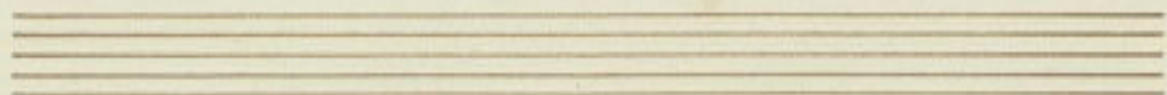

mi - co l'a - mo più di te des - so che un

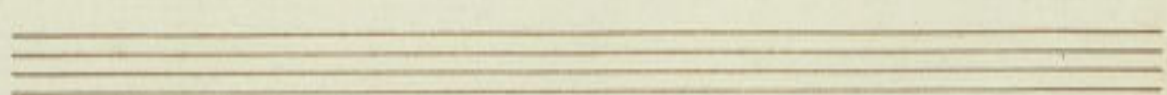
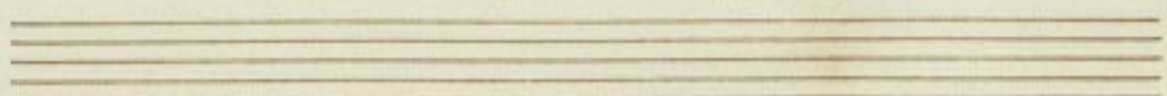
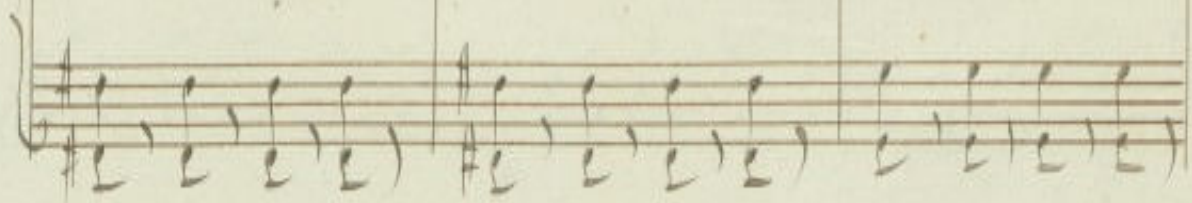
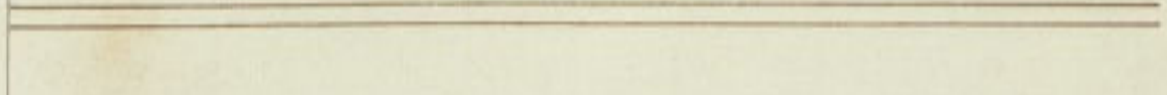
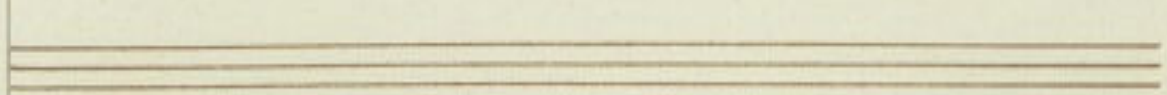
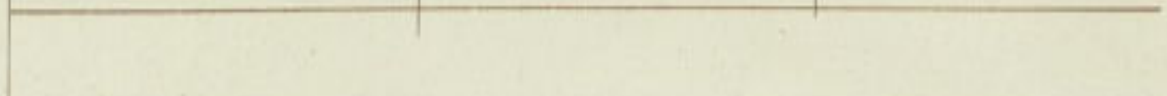
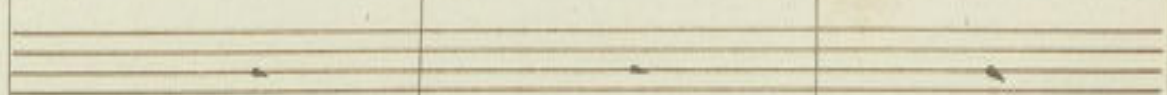
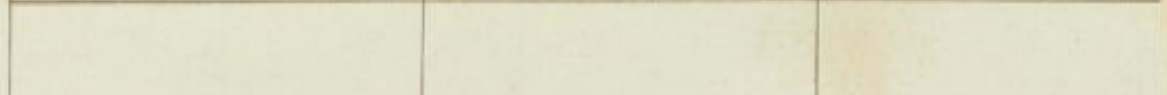
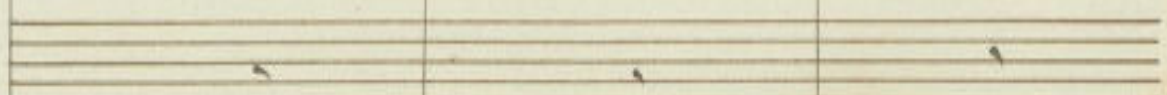
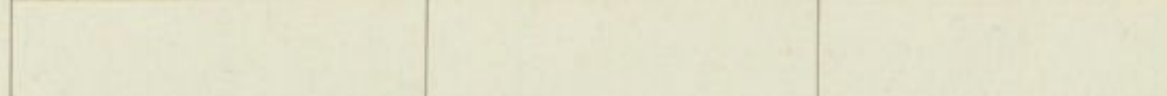
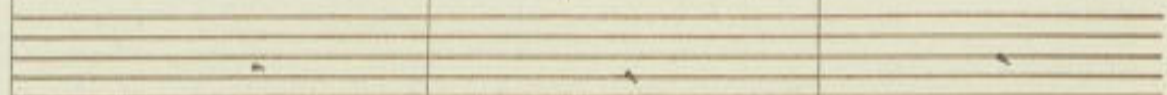

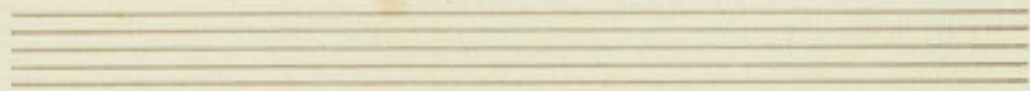

con anima

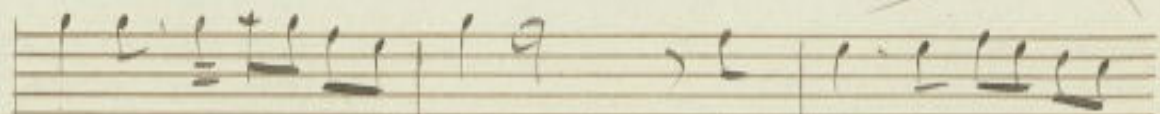

Salvini

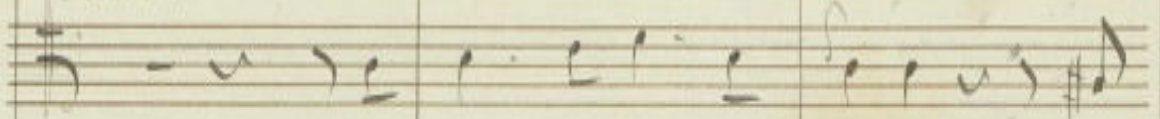

196

643

646

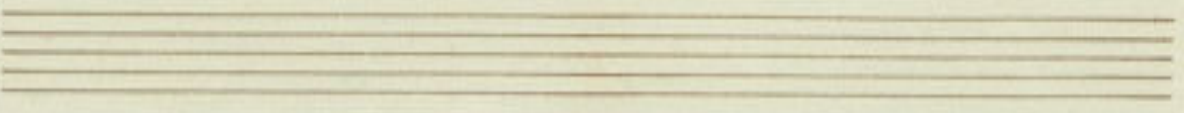
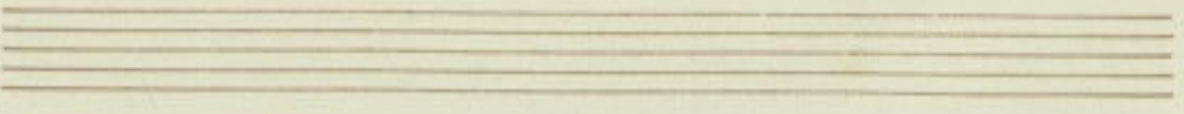
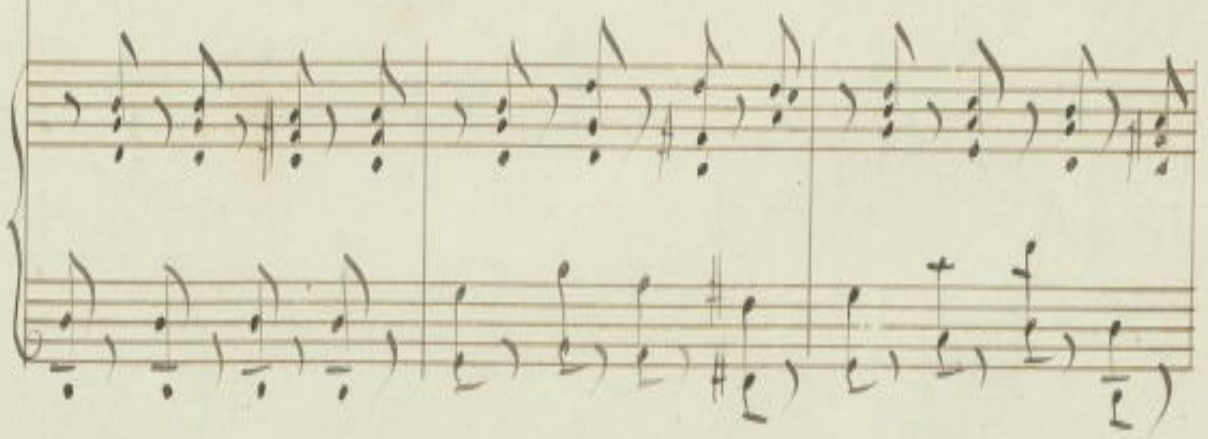
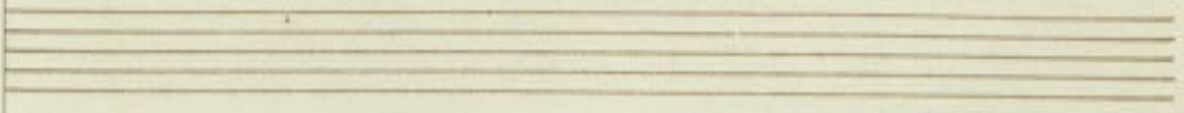
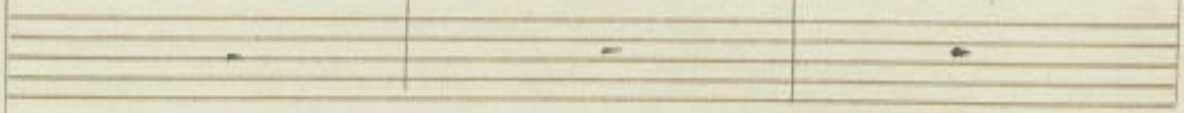
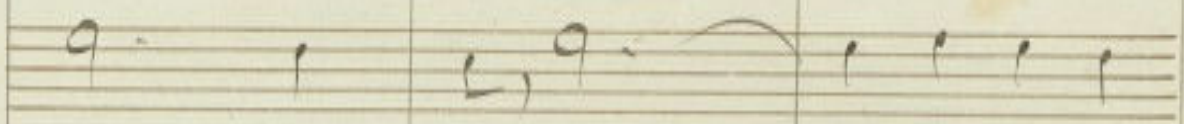
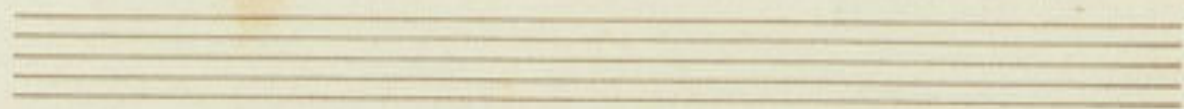

6h5

648

Nelly

Violon

Solo

guz

Stato

stanco de suoi la - menti di

oh -

oh ferma

tua vil - ta san - to

sequimi

9

Di - o

es. sa già manca a-

10

spettar

ah no la mia ven. Det. tar più

647

io la ti fendo

in Dequo tu par ca.

tra - i si chi è la

oh ve-ra in-gi

trattenetelo

Ger: 9
non to a tuoi anni

tà

ah pie-tà Dell'in-fe-li-ce che giu

forte forte forte forte forte

Mell.
Solo.
Stralzo.
Genov.

ah pie - ta' di me infe -
 spira dal do - lor e ah pie - ta' dell' infe -

tutto tutto tutto tutto tutto tutto

Piu mosso

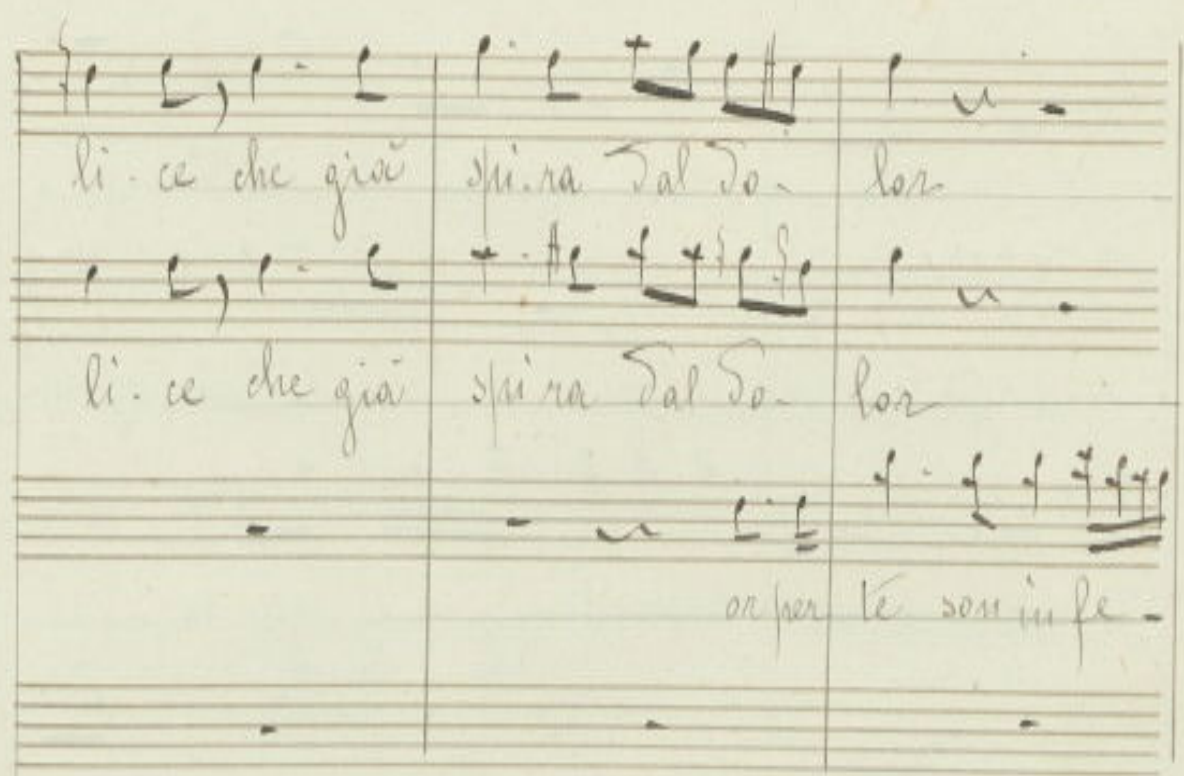

li-ce che già spira Dal Do- lor
 li-ce che già spira Dal Do- lor
 or per te son in fe-

lasso lasso lasso lasso

ah!... pietate tua di me in fe-
li-ce presi tutto il mio ri go-re
ve-ti

li - ce

che - già spi - rò

na cie o tra - Di - to - re del tuo cor la crudel -

Dei seguirmi

ben un fol - le ar - To - re

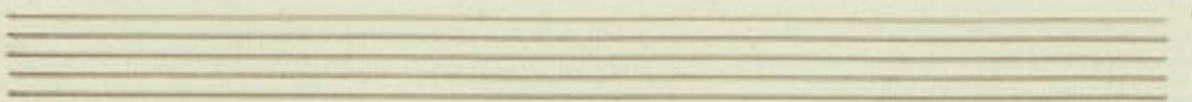
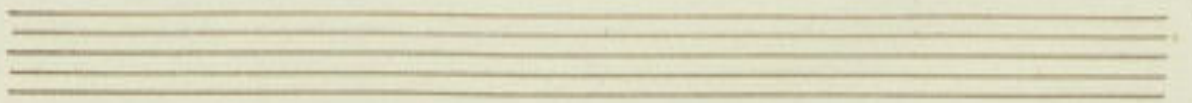

9. +

Dal So- loz alern. Delta' stradi- mento Del tuo

ta' tradi- tore alern. De le o tradi- tore Del tuo

ociagurato al non mi segue un folle ar. Dare or fu-

9. or fu- nesto ate sa- ra' si'

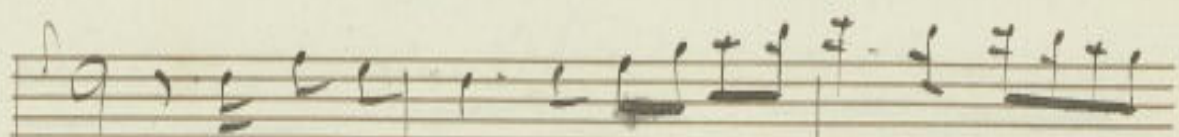

cor la candel toi Del

cor la candel tai Del

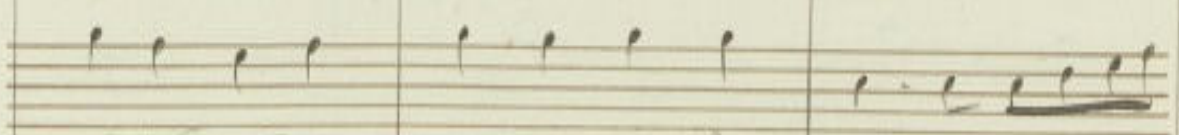

nestoate sa. ra si or fu. nestoate sa

si or fu. nestoate sa -

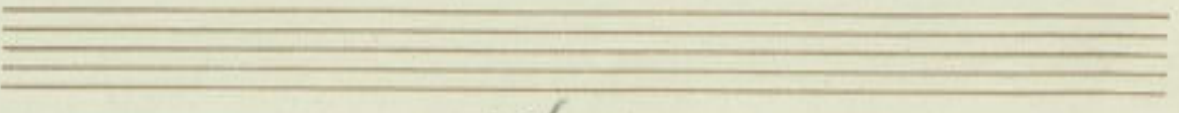
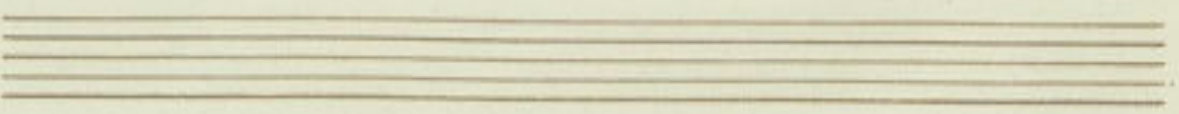
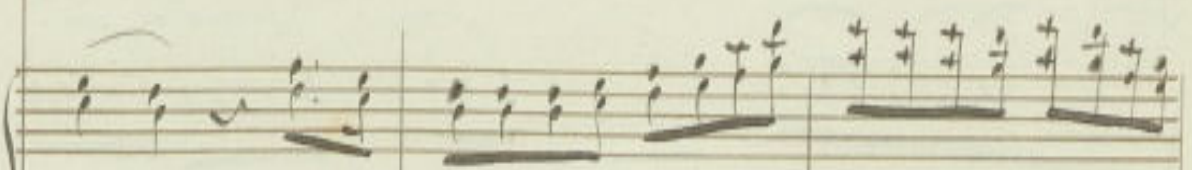
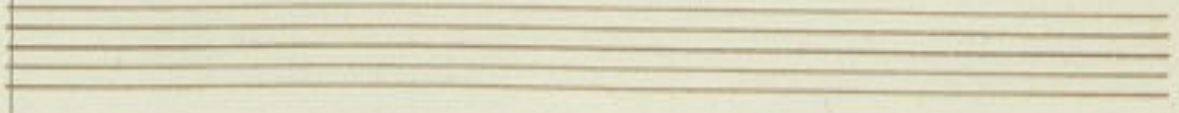

Del tuo cor la
 Del tuo cor la
 ra' si or fu - ne - sto a
 ra' si or fu - ne - sto a

em. Del ta Del tuo
em. Del ta Del tuo
to sa - ra sa - ra fu -
to. sa - ra sa - ra fu -

cor la cum Del ta oh
cori la cum Del ta
ne sto a te vie ni
ne sto a te sa noi

19

Di - o
tra di - to - re
il mio fu -
qui ti fer - ma

1^a volta

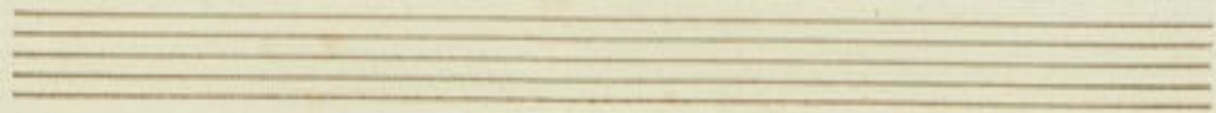

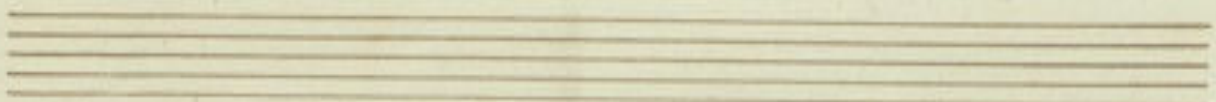
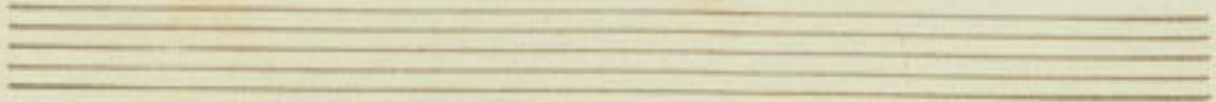

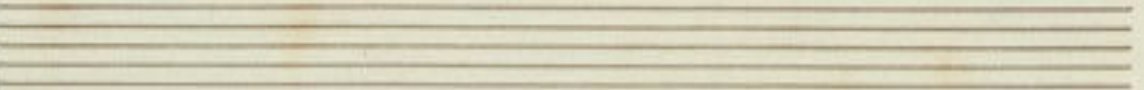
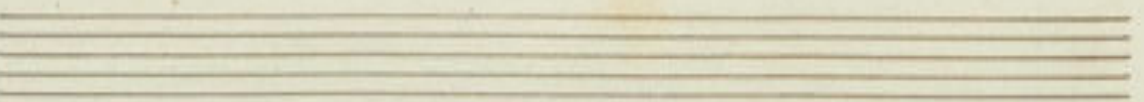

218

665

668

N^o 11.

Finale

Allegro
Piano

Corno

lie-ti facciam ri-tor-no

lie-ti facciam ri-tor-no

o- qui timor fi-ni o- qui ti-

o- qui timor fi-ni o- qui ti-

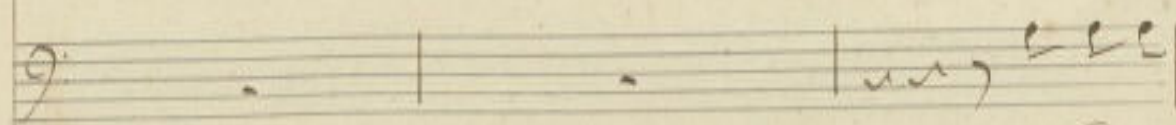
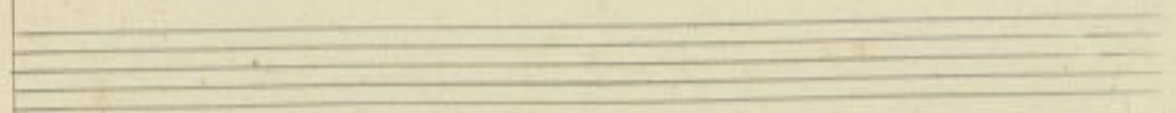
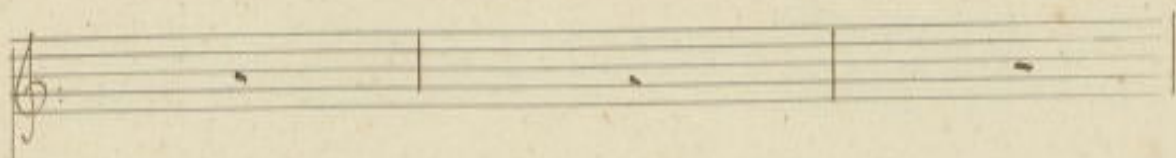
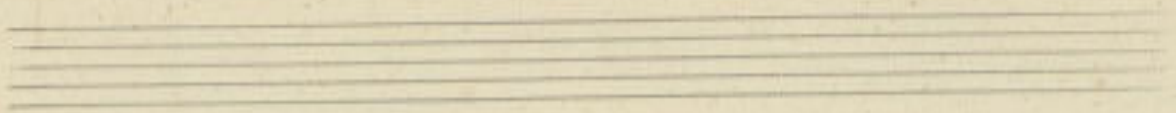

Ma Dove

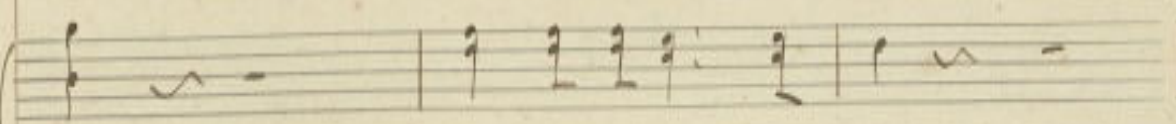
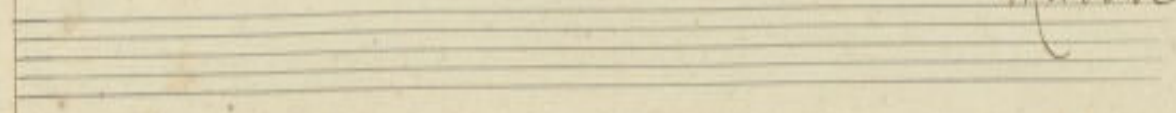

mor e- qui timor sva- ni

mor e- qui timor sva- ni

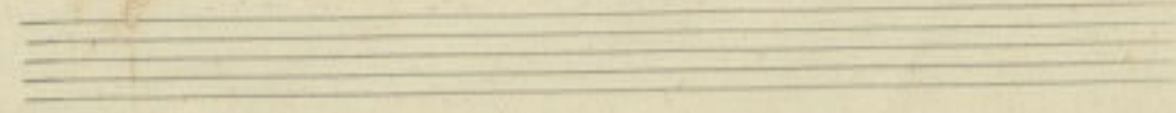

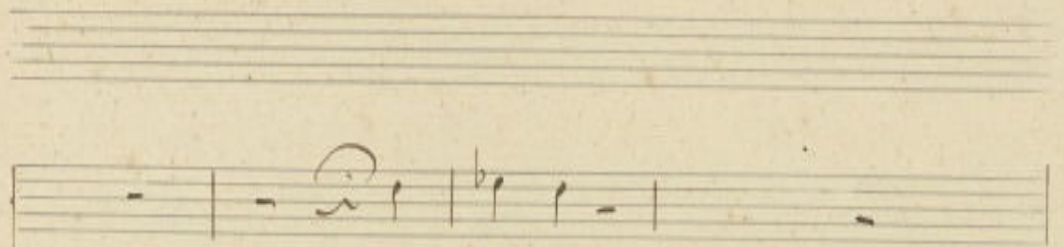

qual colpo

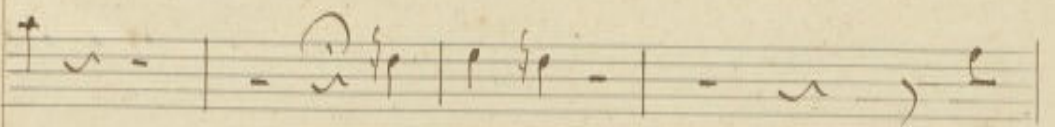

son

qual colpo

oh!

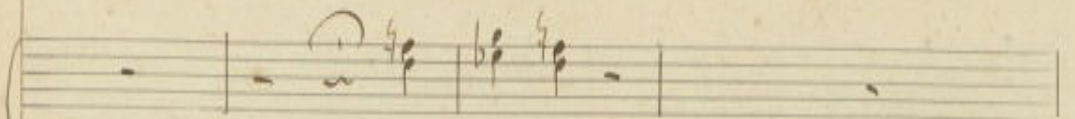

qual colpo

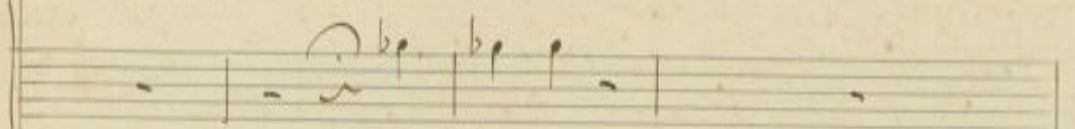

(colpo di pistola) qual colpo

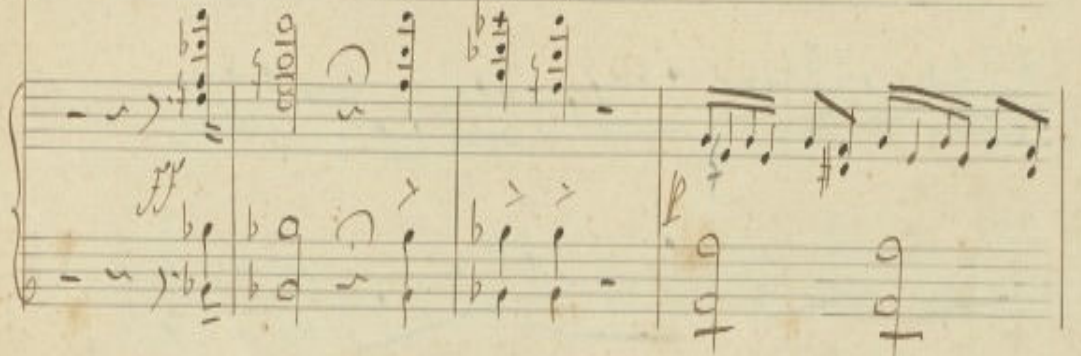

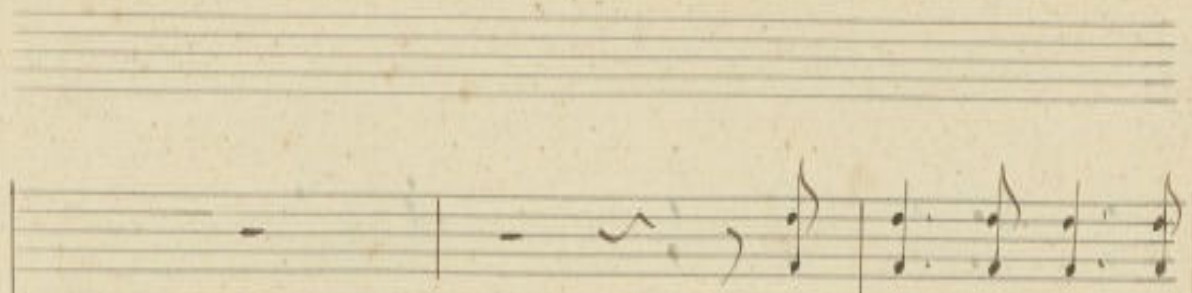

Si qua Si qua lo

ciel che si-a

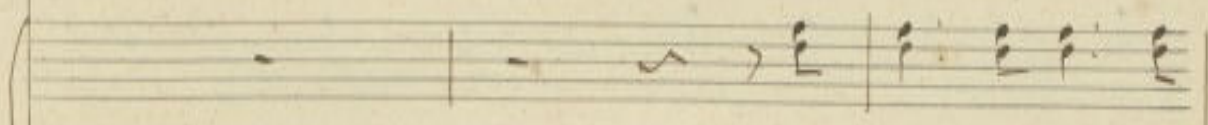

Si qua Si qua lo

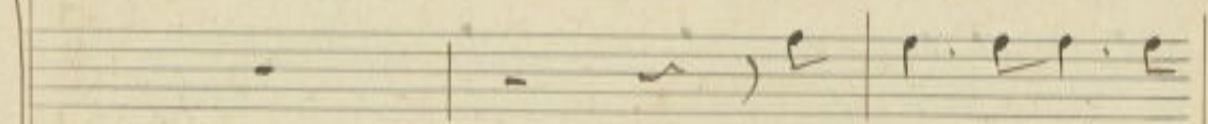

Si qua Si qua Si

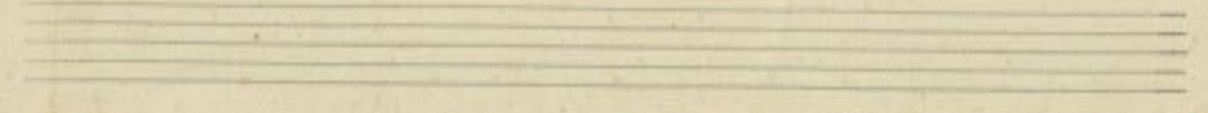

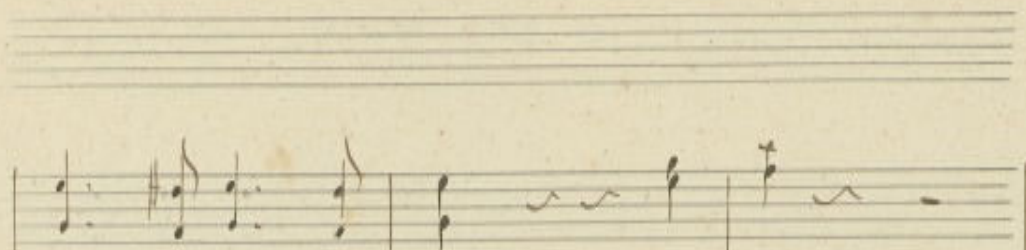

stre-pi-to sin-di An-ti-am

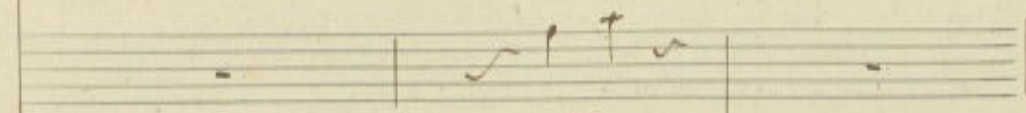

Antiam

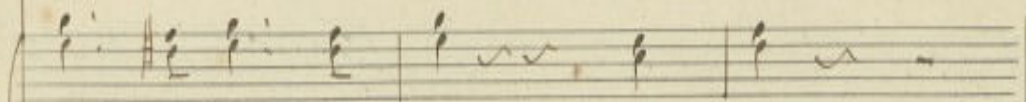

stre-pi-to sin-di An-ti-am

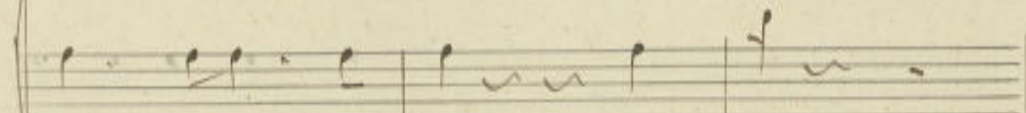

stre-pi-to sin-di An-ti-am

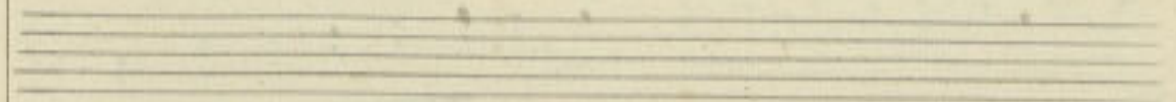
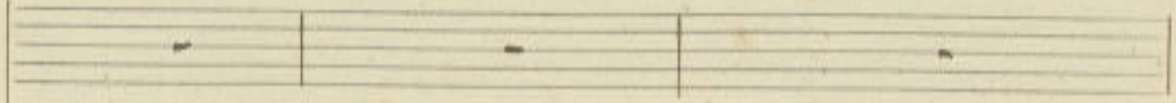
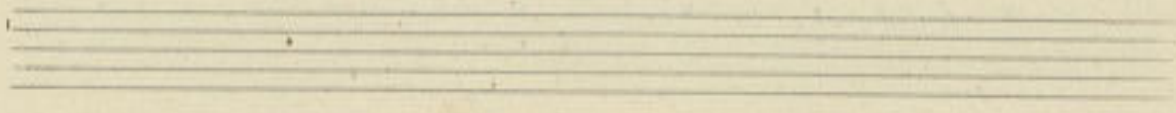

Bonifacio

Che nessuno quasi muova che nessuno qua si

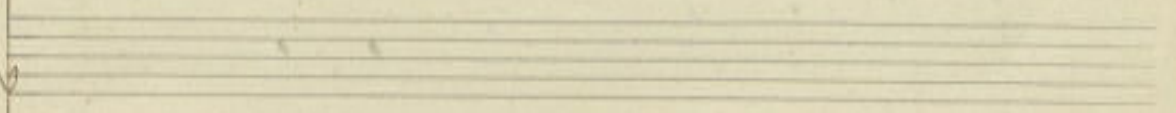
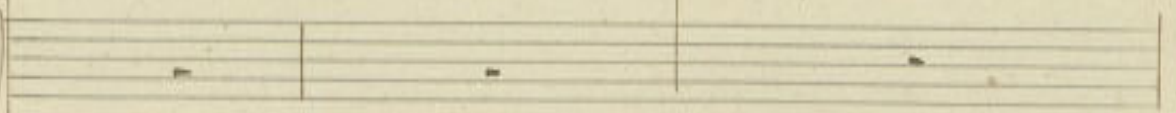
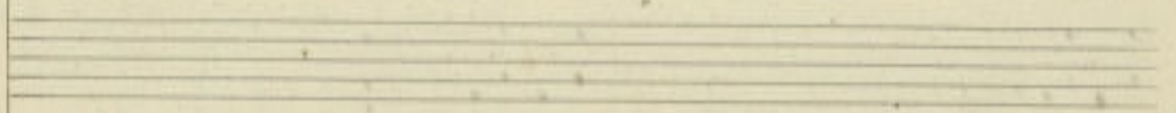
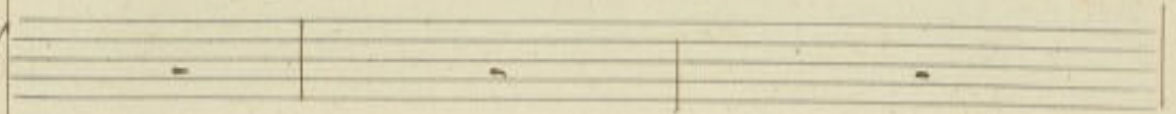
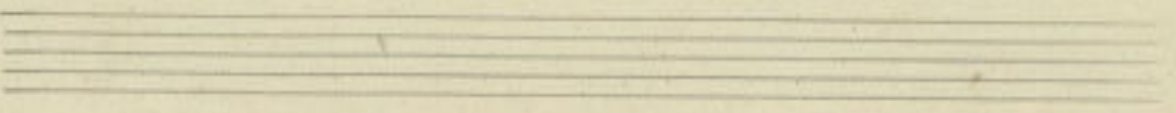

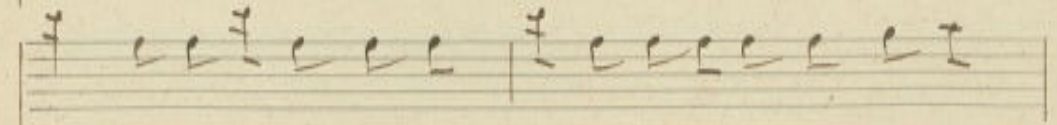
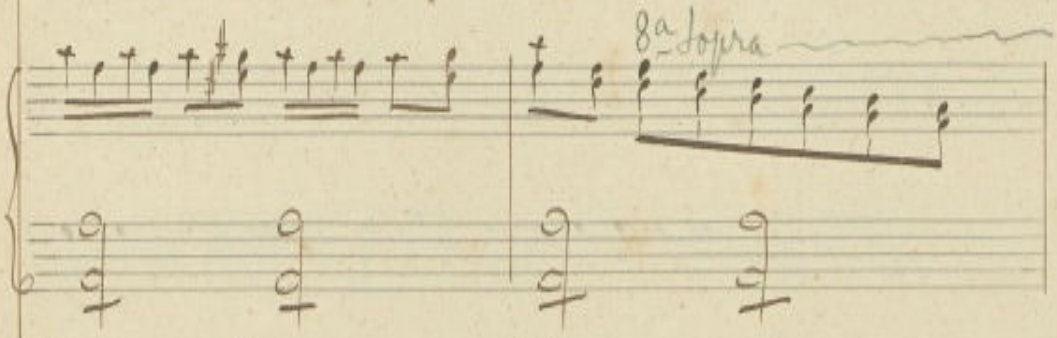

no va non oc corre non oc - corre non oc corre niente

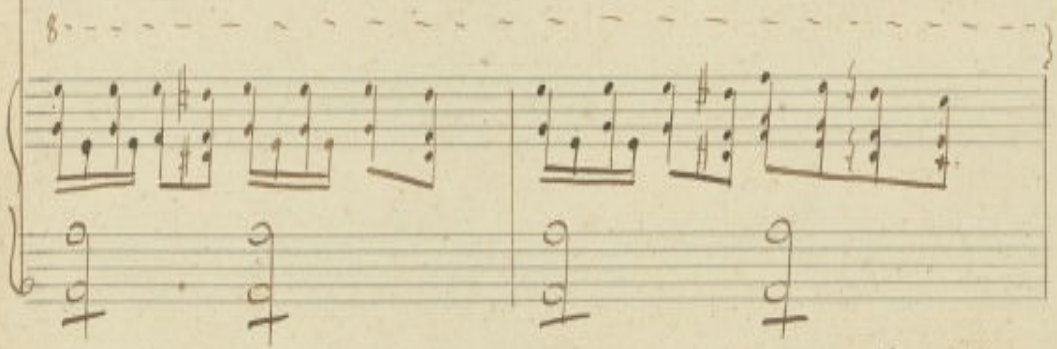

piu' qui nessuno non si muova non occorre niente

piu' or sal- vi- ni a da- to pro- va si lo

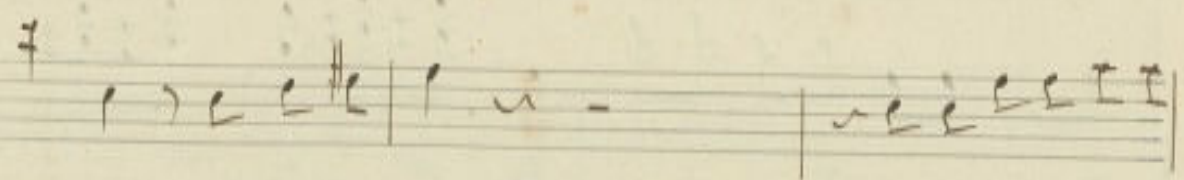
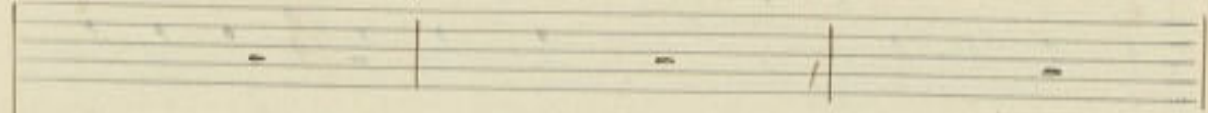

raggio e di in-tin quel brucione di

Orelson

Qui Star-le-y di?

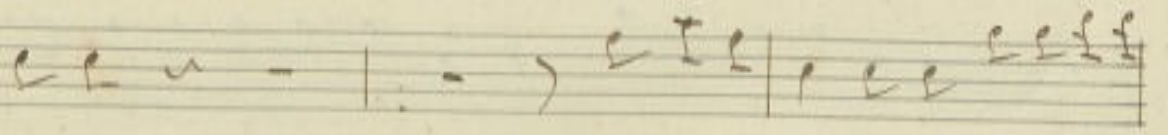

starley in-veri-tà congereris era Jac.

Condo s'introdusse dentro qua di Mellay fece un fa-

gatto se la presse mise sotto ma Salvini con la

loro infuriato appressa lo. ro a geronio col pa-

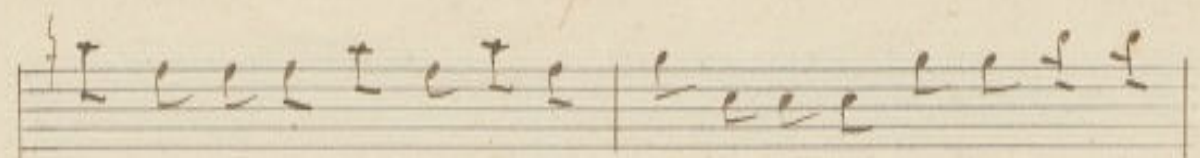

quale gli fe di real mondo vale e stanley col la pis -

to la l'haferito nella gola pini Melly ch'era sve -

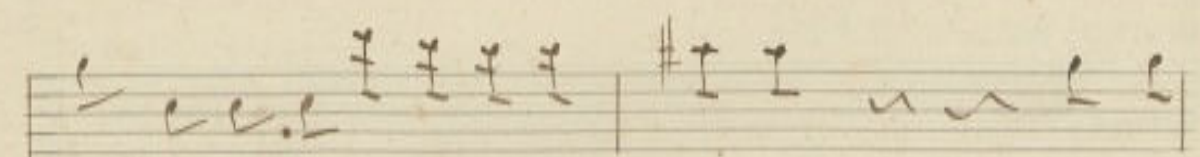

mu - ta ha soccorso rim. ve - nuto e fra

pro- ce ben tos- to sa ran qua si ben

Wolfsen

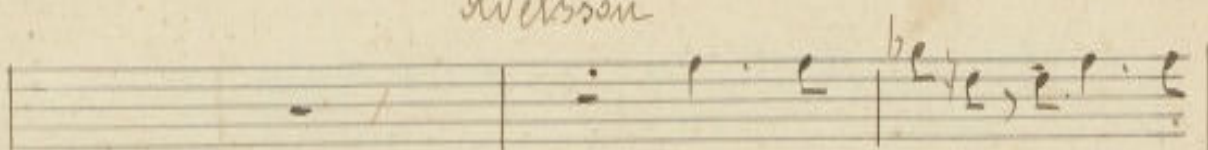

O Sal-vini ora re-a-

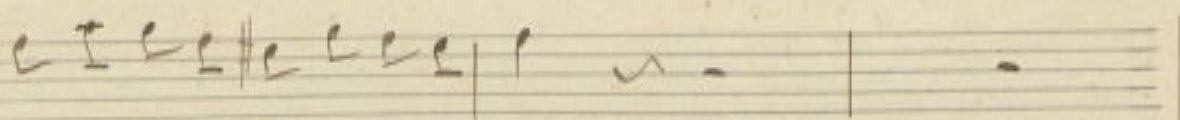

Kosto si ben tosto seran qua

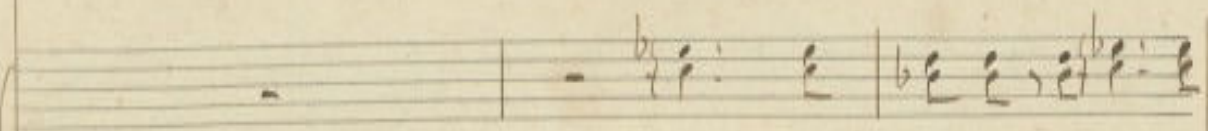

O Sal-vini ora re-a

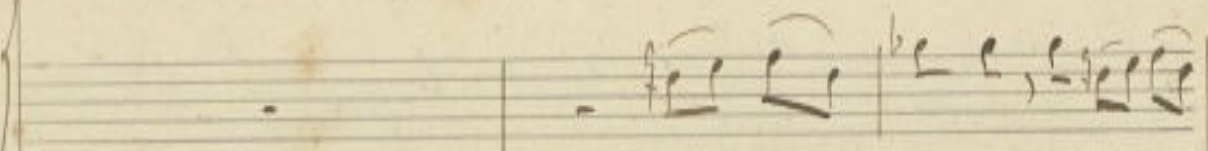

O Sal-vini ora re-a-

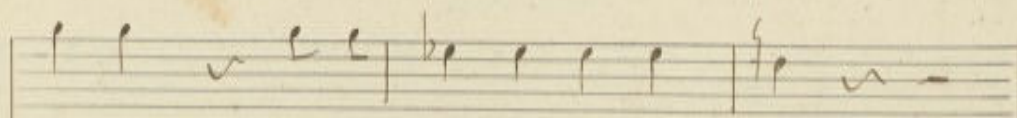
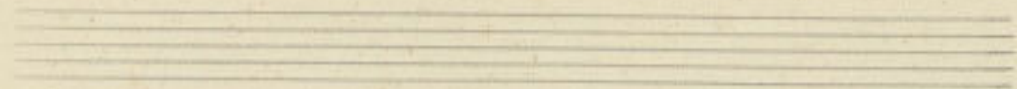

mi-co veree- sempio d'anni - stä

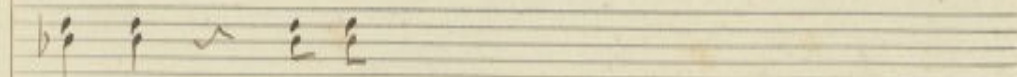
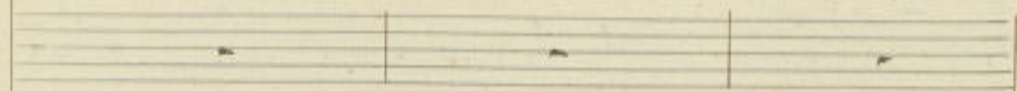

mi-co veree sempio d'anni - stä

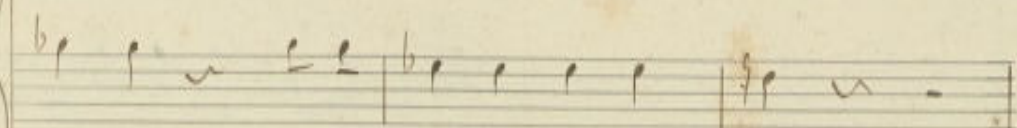

mi-co veree- sempio d'anni - stä

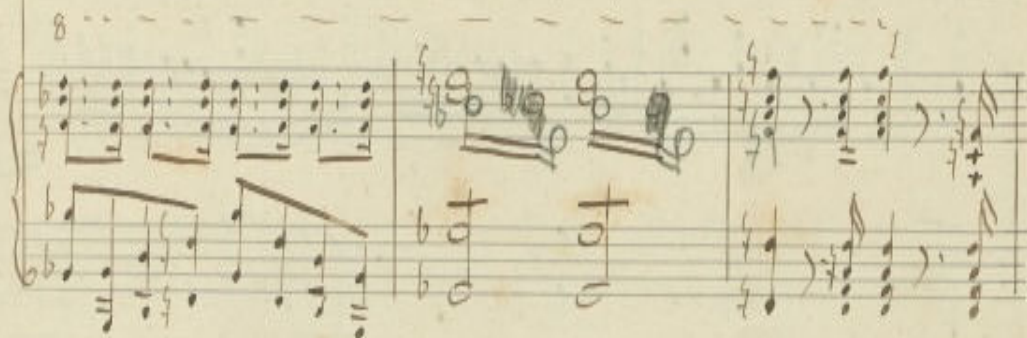

Moderato assai

274

Salvini

bc. co signor la spo. sa

io salvo a te la destra io

sten. Do vinsera. gio ne si vinse a mor

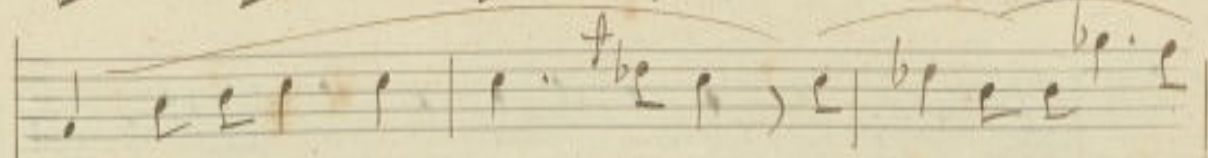

ma permettete in pri - a che un anno io stia lon -

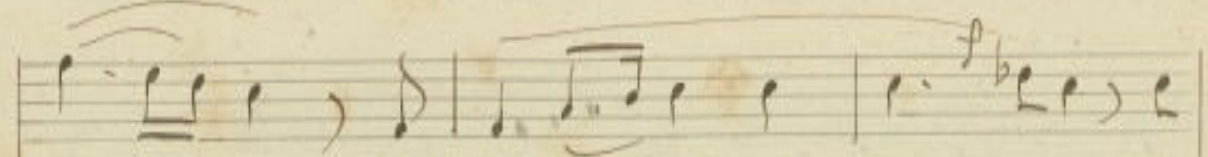

ta - no ve. Per la madre mi - a d -

no la que-sto cor in Si la la bella. S-

ta - lia madre dell'arte e in - na fa -

ro che me co. no - scano Degno di mia for -

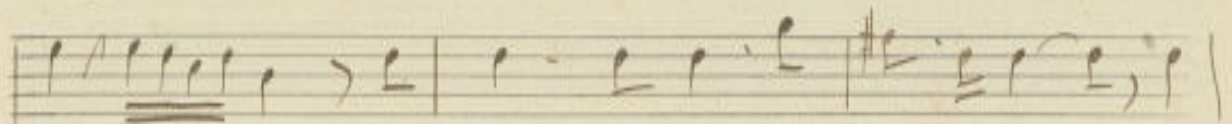

tu - na Et is - me non l'ultimo nell'

ar. Ke mia sa - ra no...

io. sia promet. to me Dene e B. mene cu. ni -

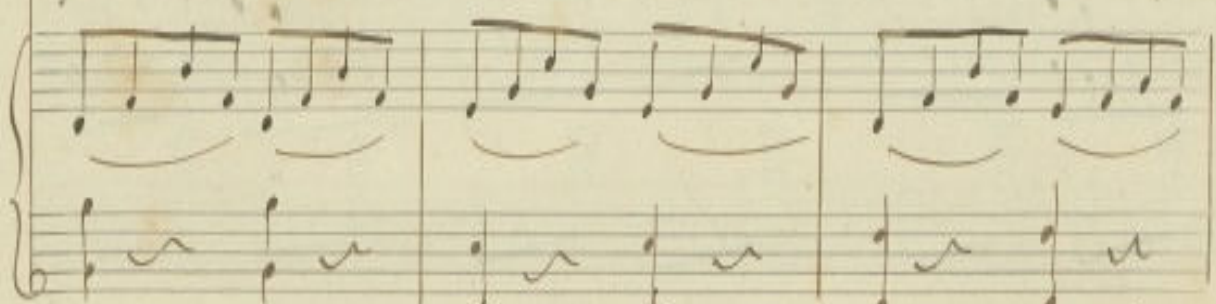

ra

Wilson

Sal - vi ni a - mi - co ab -

salvini

Wilson.

bracciani ab - bracciani nel. ly mia

Nelly

Oh! giu-bi-lo

Salvini

sof-pi

Adelson

sposa Tammi-la mano Oh! ca-ra

Bonifacio

crese

240

688

690

Allegro

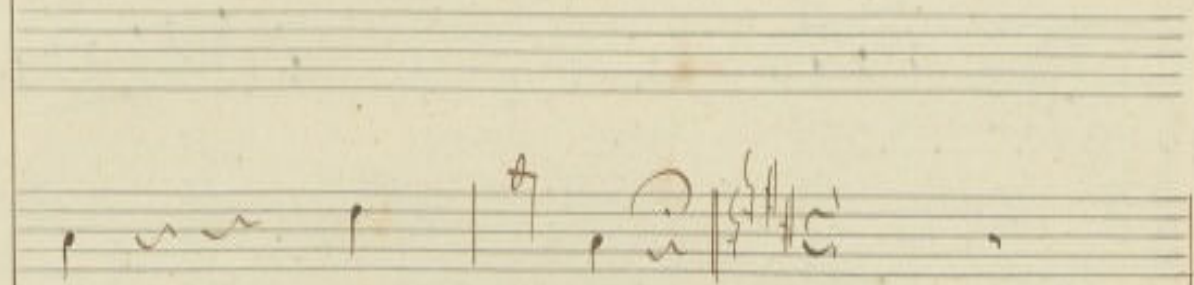
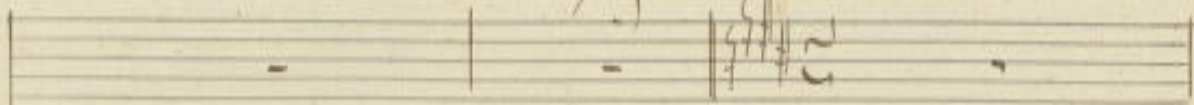

si in - na - ra

Wilson

co -

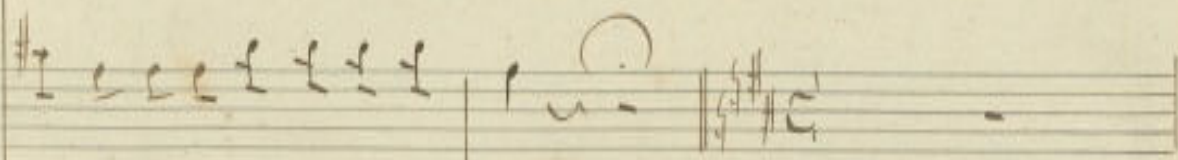

ro si che modelli d'ami - sta

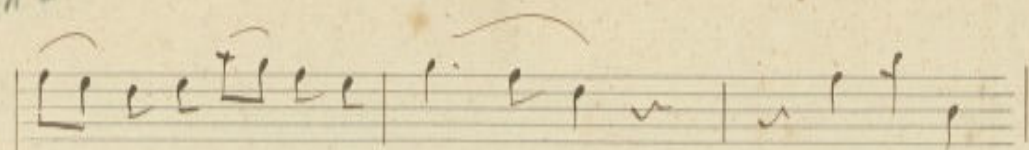

sunque amico an - tra - i A. mi co

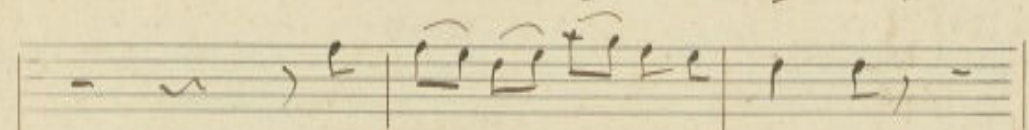

ti se qui ramvinnici so. ti

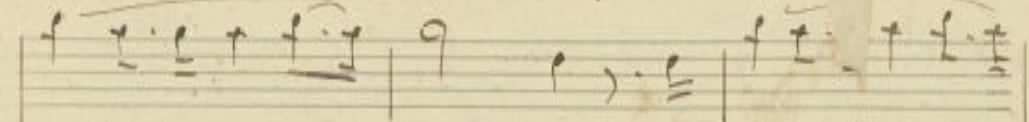

Gallerche torne - rai - sa - remo hanti e -

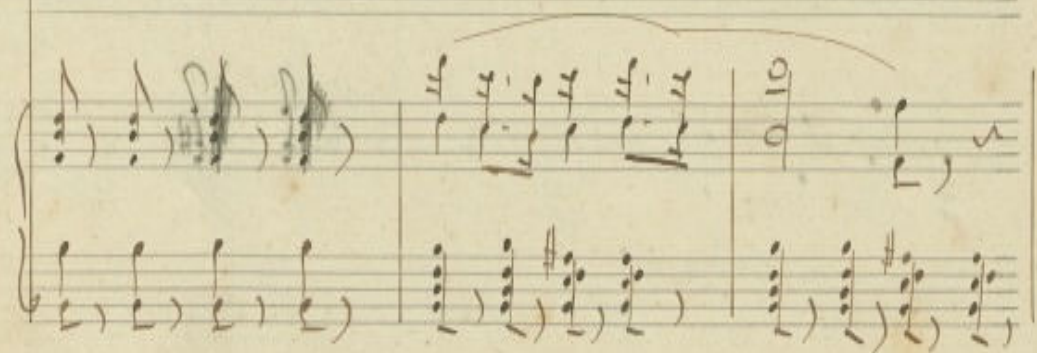

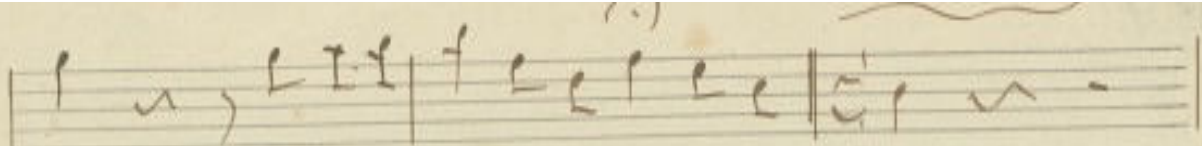

gnor saremu unti u ni - ti o. gnor

244

691

694

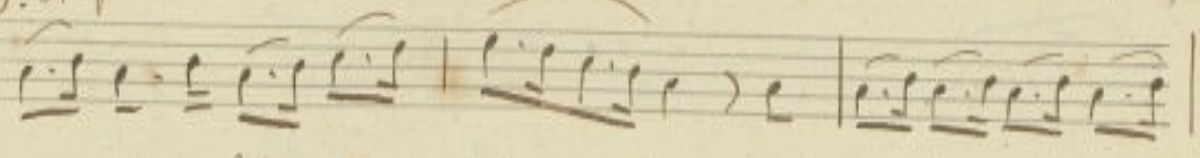

se qui cambianca pie - tra cia scun la nuova au -

f

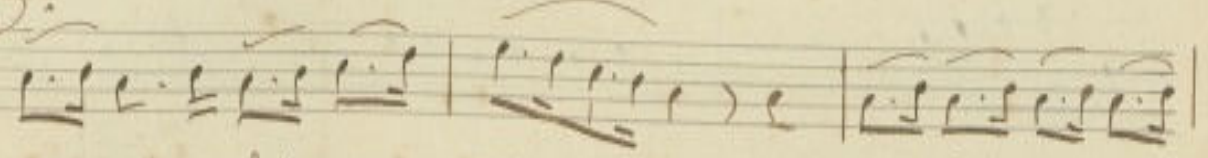

se qui cambianca pie - tra cia scun la nuova au -

f

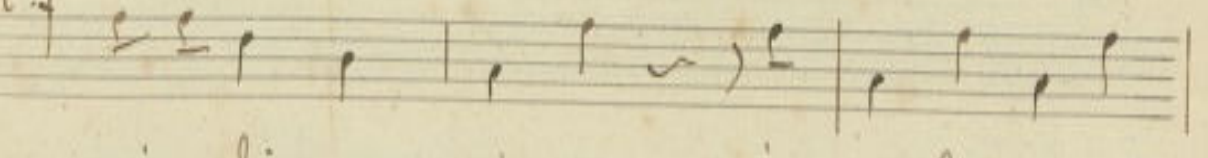

se qui cambianca pie tra cia scun la nuova au -

se qui cambianca pie - tra cia scun la nuova au -

Caro

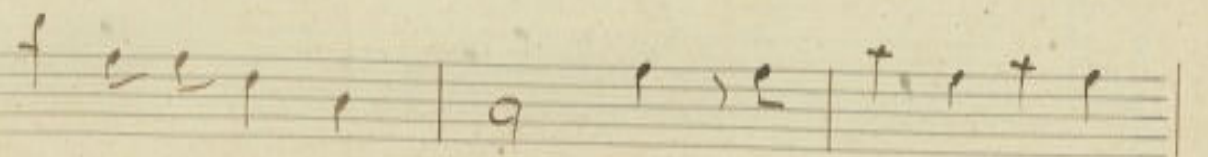

se qui cambianca pie - tra cia scun la nuova au -

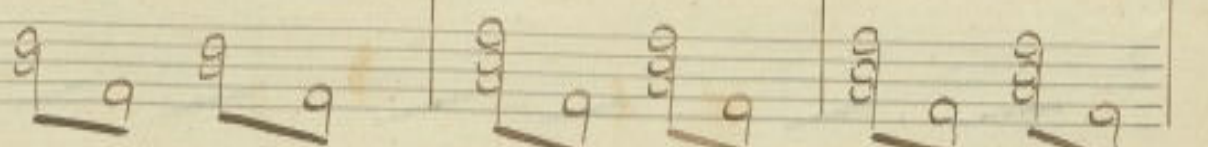
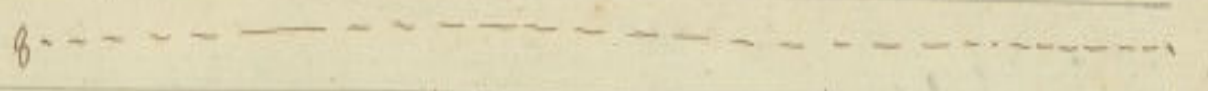

no - ra giunger gli eviva all'e - tra

no - ra giunger gli eviva all'e - tra

no - ra giunger gli eviva all'e - tra

no - ra giunger gli eviva all'e - tra

no - ra giunger gli eviva all'e - tra

6/8
3.

Nel
 pa - ce qui regna a mor a - mor

pa - ce qui regna e amor qui re qui pa - ce e a -

pa ce qui regna e a mor a - mor

pa ce qui regna e a mor qui re qui pa ce e a -

qui re qui pa ce e a

pa ce qui regna e a mor qui re qui pa ce e a -

pa ce qui regna e a mor qui re qui pa ce e a

8. *ff*

9

re - qui pa - ce e a - mor qui re qui

re - qui pa - ce e a - mor qui re - qui

re - qui pa - ce e a - mor qui re qui

re - qui pa - ce e a - mor qui re - qui

re - qui pa - ce e a - mor qui re - qui

re - qui pa - ce e a - mor qui re qui

re - qui pa - ce e a - mor qui re qui

.....

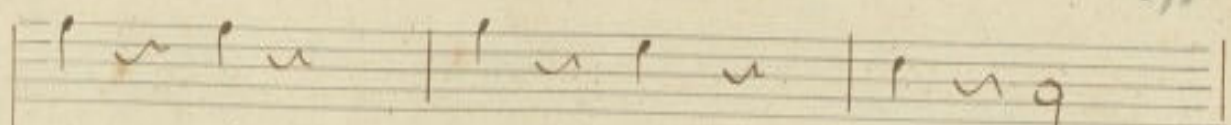

mor si pa - cea - mor re -

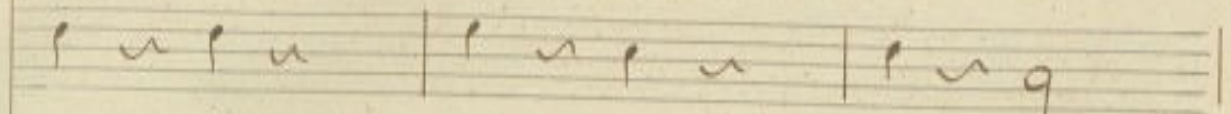

mor si pa - cea - mor re -

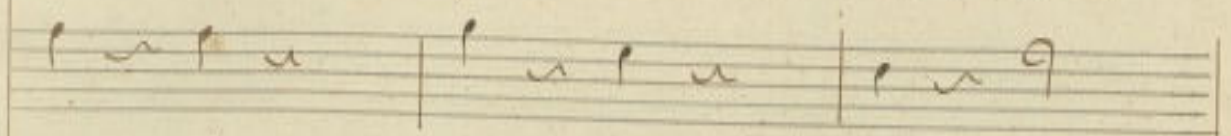

mor si pa - cea - mor re -

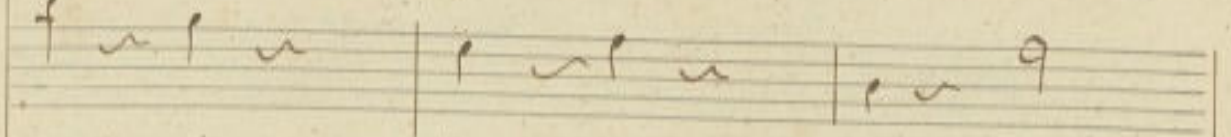

mor si pa - cea - mor re -

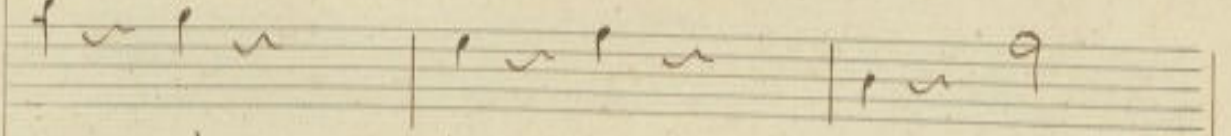

mor si pa - cea - mor re -

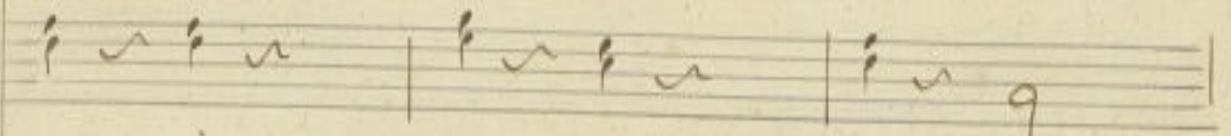

mor si pa - cea - mor re -

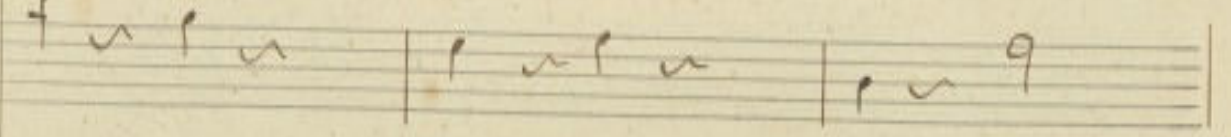

mor qui re - qui a - mor re -

8. - - - - -

in Fine

258

254

234902

10

704

